



Spare parts for:

## Cooking equipment



Suitable for:

# SIT



This catalogue is automatically generated.  
Therefore, the sequence of the items might  
not be always shown at best.

Updates will be issued in case of additions  
and/or amendments.

*Suitable universal spare parts may not be included*





Suitable for:

SIT

Suitable for:



## Air regulators

**3020097 PILOT AERATION REGULATOR**  
internal  $\varnothing$  7 mm - external  $\varnothing$  9 mm  
height 10 mm



SIT 0.912.001

## Cables for piezo igniters

**3001027 IGNITION CABLE 500 mm**  
with faston terminal  $\varnothing$  2 mm for ignition  
with faston terminal  $\varnothing$  2 mm for plug



SIT 0.028.515

**3001002 IGNITION LEAD 1000 mm**  
with faston 6.35x0.8 mm for ignition  
with faston  $\varnothing$  4 mm for ignition plug



SIT 0.028.398

**3001016 IGNITION LEAD 1000 mm**  
with faston  $\varnothing$  2.4 mm for ignition  
with faston  $\varnothing$  4 mm for electrode



SIT 0.028.513

**3001019 IGNITION LEAD 1000 mm**  
with faston  $\varnothing$  2.4 mm for ignition  
with faston  $\varnothing$  2.4 mm for electrode



SIT 0.028.512

**3001028 IGNITION LEAD 500 mm**  
with faston  $\varnothing$  2.4 mm for ignition  
with faston  $\varnothing$  4 mm for sparking plug



SIT 0.028.510

**3001017 IGNITION LEAD 600 mm**  
with faston 6.35x0.8 mm for ignition  
with faston  $\varnothing$  4 mm for electrode



SIT 0.028.399

**3001018 IGNITION LEAD 600 mm**  
with faston  $\varnothing$  2.4 mm for ignition  
with faston  $\varnothing$  4 mm for electrode



SIT 0.028.509

SIT 0.028.521



## Electrical gas valves and accessories

**3526270 VALVE 820 NOVA EXTENSION**  
D shaft  $\varnothing$  10x8 mm



SIT

**3526137 BUTTON FOR ELETTROSIT VALVE 46 mm**



SIT

**3526098 COIL 220V**  
for VALVE 820 NOVA-824 NOVASIT-822 NOVA-826 NOVA



SIT 0.967.064

**3526100 COIL 220V**  
for VALVE ELETTROSIT



SIT 0.967.041

**2100724 COIL 24V**  
for valve 830 TANDEM-836 TANDEM

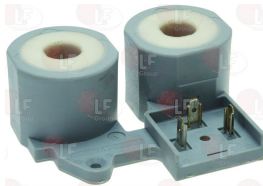

SIT 0.967.091

**3526099 COIL 24V**  
for VALVE 820 NOVA-824 NOVASIT-822 NOVA-826 NOVA



SIT 0.967.065

**3526142 DOUBLE COIL FOR VALVE**  
220V 50Hz  
for VALVE 830 TANDEM-836 TANDEM



SIT 0.967.090

**3526077 ELBOW FLANGE  $\varnothing$  1/2" F**  
complete with screws and O-Ring  
for valves SIT 820-Honeywell V4400-V4600-VR4605P



SIT 0.906.260

**3526108 ELBOW FLANGE  $\varnothing$  1/2" F**  
with screws and "O" ring  
for ELETTROSIT VALVE



SIT

**3526078 ELBOW FLANGE  $\varnothing$  3/4" F**  
complete with screws and O-Ring  
for valves SIT 820-Honeywell V4400-V4600-VR4605P



SIT 0.906.258



Suitable for:

**3030001 ELECTRIC COUPLING WITH CABLE**  
for valve sit 824 NOVA-826 NOVA



SIT 0.960.018

SIT 0.960.118

**SIT**



Suitable for:

**3526102 ELECTRIC COUPLING WITH CABLE**  
for VALVE 820 NOVA-824 NOVASIT-822 NOVA-826 NOVA



SIT 0.960.015

SIT 0.960.103

SIT 0.960.104

**2110743 ELETTROSIT VALVE  $\varnothing$  1/2"FF**  
inlet  $\varnothing$  1/2"F - outlet  $\varnothing$  1/2"F  
thermocouple connection ASA pitch  
maximum gas inlet pressure 50 mbar  
setting range of the regulator  
pressure 3 ÷ 18 mbar  
room temperature 0 ÷ 60°C  
power supply 230V 50Hz  
pilot connection and LOWER thermocouple



SIT 0.810.156

**3526108 ELBOW FLANGE  $\varnothing$  1/2"**  
with screws and "O" ring  
for ELETTROSIT VALVE



SIT

**3526106 STRAIGHT FLANGE  $\varnothing$  1/2"**  
with screws and "O" ring  
for ELETTROSIT VALVE



SIT

**3526096 VALVE MICROSWITCH**  
maximum load 0.2 A  
for VALVE ELETTROSIT-820 NOVA-824 NOVASIT



SIT 0.927.012

**3526100 COIL 220V**  
for VALVE ELETTROSIT



SIT 0.967.041

**3001008 PIEZO IGNITER**  
a  $\varnothing$  14 mm hole is required for the assembly  
faston M  $\varnothing$  2.4 mm



SIT 0.073.953

**3526107 STRAIGHT FLANGE  $\varnothing$  3/4"**  
with screws and "O" ring  
for ELETTROSIT VALVE



SIT

**3526084 ELETTROSIT VALVE  $\varnothing$  1/2"FF**  
 inlet  $\varnothing$  1/2" F - outlet  $\varnothing$  1/2" F  
 thermocouple connection M9x1  
 maximum gas inlet pressure 50 mbar  
 pressure adjustment range  
 3÷18 mbar  
 ambient temperature 0÷60°C  
 power supply 230V 50Hz  
 pilot connection and LOWER thermocouple



SIT 0.810.130

**3526108 ELBOW FLANGE  $\varnothing$  1/2" F**  
 with screws and "O" ring  
 for ELETTROSIT VALVE



SIT

**3526106 STRAIGHT FLANGE  $\varnothing$  1/2"**  
 with screws and "O" ring  
 for ELETTROSIT VALVE



SIT

**3526096 VALVE MICROSWITCH**  
 maximum load 0.2 A  
 for VALVE ELETTROSIT-820 NOVA-824 NOVASIT



SIT 0.927.012

Suitable for:

**3526100 COIL 220V**  
 for VALVE ELETTROSIT



SIT 0.967.041

**3001008 PIEZO IGNITER**  
 a  $\varnothing$  14 mm hole is required for the assembly  
 faston M  $\varnothing$  2.4 mm



SIT 0.073.953

**3526107 STRAIGHT FLANGE  $\varnothing$  3/4" F**  
 with screws and "O" ring  
 for ELETTROSIT VALVE



SIT



Suitable for:

# SIT



**3526089 ELETTROSIT VALVE  $\varnothing$  1/2"FF**  
 inlet  $\varnothing$  1/2" F - outlet  $\varnothing$  1/2" F  
 thermocouple connection M9x1  
 maximum gas inlet pressure 50 mbar  
 pressure adjustment range  
 3÷18 mbar  
 ambient temperature 0÷60°C  
 power supply 230V 50Hz  
 long buttons  
 pilot connection and LOWER thermocouple



SIT 0.810.136

**3526108 ELBOW FLANGE  $\varnothing$  1/2" F**  
 with screws and "O" ring  
 for ELETTROSIT VALVE



SIT

**3526106 STRAIGHT FLANGE  $\varnothing$  1/2" F**  
 with screws and "O" ring  
 for ELETTROSIT VALVE



SIT

**3526096 VALVE MICROSWITCH**  
 maximum load 0.2 A  
 for VALVE ELETTROSIT-820 NOVA-824 NOVASIT



SIT 0.927.012

Suitable for:

**3526100 COIL 220V**  
 for VALVE ELETTROSIT



SIT 0.967.041

**3001008 PIEZO IGNITER**  
 a  $\varnothing$  14 mm hole is required for the assembly  
 faston M  $\varnothing$  2.4 mm



SIT 0.073.953

**3526107 STRAIGHT FLANGE  $\varnothing$  3/4" F**  
 with screws and "O" ring  
 for ELETTROSIT VALVE



SIT

**3526092 ELETTROSIT VALVE  $\varnothing$  1/2"FF**  
 inlet  $\varnothing$  1/2" F - outlet  $\varnothing$  1/2" F  
 thermocouple connection M9x1  
 maximum gas inlet pressure 50 mbar  
 pressure adjustment range  
 3÷18 mbar  
 ambient temperature 0÷60°C  
 power supply 220/240V 50Hz  
 long buttons  
 pilot connection and LATERAL thermocouple



SIT 0.810.126

**3526108 ELBOW FLANGE  $\varnothing$  1/2" F**  
 with screws and "O" ring  
 for ELETTROSIT VALVE



SIT

**3526106 STRAIGHT FLANGE  $\varnothing$  1/2"**  
 with screws and "O" ring  
 for ELETTROSIT VALVE



SIT

**3526096 VALVE MICROSWITCH**  
 maximum load 0.2 A  
 for VALVE ELETTROSIT-820 NOVA-824 NOVASIT



SIT 0.927.012

Suitable for:

**3526100 COIL 220V**  
 for VALVE ELETTROSIT



SIT 0.967.041

**3001008 PIEZO IGNITER**  
 a  $\varnothing$  14 mm hole is required for the assembly  
 faston M  $\varnothing$  2.4 mm



SIT 0.073.953

**3526107 STRAIGHT FLANGE  $\varnothing$  3/4" F**  
 with screws and "O" ring  
 for ELETTROSIT VALVE



SIT

**3526138 VALVE PROTECTION 72x44 mm**



SIT



Suitable for:

# SIT



**3526085 ELETROSIT VALVE  $\varnothing$  3/4"FF**  
 inlet  $\varnothing$  3/4" F - outlet  $\varnothing$  3/4" F  
 thermocouple connection M9x1  
 maximum gas inlet pressure 50 mbar  
 pressure adjustment range  
 3÷18 mbar  
 ambient temperature 0÷60°C  
 power supply 230V 50Hz  
 pilot connection and LATERAL thermocouple



SIT 0.810.122

**3526108 ELBOW FLANGE  $\varnothing$  1/2" F**  
 with screws and "O" ring  
 for ELETROSIT VALVE



SIT

**3526106 STRAIGHT FLANGE  $\varnothing$  1/2"**  
 with screws and "O" ring  
 for ELETROSIT VALVE



SIT

**3526096 VALVE MICROSWITCH**  
 maximum load 0.2 A  
 for VALVE ELETROSIT-820 NOVA-824 NOVASIT



SIT 0.927.012

Suitable for:

**3526100 COIL 220V**  
 for VALVE ELETROSIT



SIT 0.967.041

**3001008 PIEZO IGNITER**  
 a  $\varnothing$  14 mm hole is required for the assembly  
 faston M  $\varnothing$  2.4 mm



SIT 0.073.953

**3526107 STRAIGHT FLANGE  $\varnothing$  3/4" F**  
 with screws and "O" ring  
 for ELETROSIT VALVE



SIT



**3526086 ELETTROSIT VALVE  $\varnothing$  3/4"FF**  
 inlet  $\varnothing$  3/4" F - outlet  $\varnothing$  3/4" F  
 thermocouple connection M9x1  
 maximum gas inlet pressure 50 mbar  
 pressure adjustment range  
 3÷18 mbar  
 ambient temperature 0÷60°C  
 power supply 230V 50Hz  
 pilot connection and LOWER thermocouple



SIT 0.810.138

**3526108 ELBOW FLANGE  $\varnothing$  1/2" F**  
 with screws and "O" ring  
 for ELETTROSIT VALVE



SIT

**3526106 STRAIGHT FLANGE  $\varnothing$  1/2" F**  
 with screws and "O" ring  
 for ELETTROSIT VALVE



SIT

**3526096 VALVE MICROSWITCH**  
 maximum load 0.2 A  
 for VALVE ELETTROSIT-820 NOVA-824 NOVASIT



SIT 0.927.012

Suitable for:

**3526100 COIL 220V**  
 for VALVE ELETTROSIT



SIT 0.967.041

**3001008 PIEZO IGNITER**  
 a  $\varnothing$  14 mm hole is required for the assembly  
 faston M  $\varnothing$  2.4 mm



SIT 0.073.953

**3526107 STRAIGHT FLANGE  $\varnothing$  3/4" F**  
 with screws and "O" ring  
 for ELETTROSIT VALVE



SIT



Suitable for:

# SIT



**3526087 ELETROSIT VALVE  $\varnothing$  3/4"FF**  
 inlet  $\varnothing$  3/4" F - outlet  $\varnothing$  3/4" F  
 thermocouple connection M9x1  
 maximum gas inlet pressure 50 mbar  
 pressure adjustment range  
 3÷18 mbar  
 ambient temperature 0÷60°C  
 power supply 24V 50Hz  
 pilot connection and LOWER thermocouple



SIT 0.810.171

**3526093 EXTENSION FOR ELETROSIT BUTTON 34 mm**  
 for switching on/off buttons



SIT

**3526106 STRAIGHT FLANGE  $\varnothing$  1/2"**  
 with screws and "O" ring  
 for ELETROSIT VALVE



SIT

**3526096 VALVE MICROSWITCH**  
 maximum load 0.2 A  
 for VALVE ELETROSIT-820 NOVA-824 NOVASIT



SIT 0.927.012

Suitable for:

**3526108 ELBOW FLANGE  $\varnothing$  1/2" F**  
 with screws and "O" ring  
 for ELETROSIT VALVE



SIT

**3001008 PIEZO IGNITER**  
 a  $\varnothing$  14 mm hole is required for the assembly  
 faston M  $\varnothing$  2.4 mm



SIT 0.073.953

**3526107 STRAIGHT FLANGE  $\varnothing$  3/4" F**  
 with screws and "O" ring  
 for ELETROSIT VALVE



SIT

**3526090 ELETTROSIT VALVE  $\varnothing$  3/4"FF**  
 inlet  $\varnothing$  3/4" F - outlet  $\varnothing$  3/4" F  
 thermocouple connection M9x1  
 maximum gas inlet pressure 50 mbar  
 pressure adjustment range  
 3÷18 mbar  
 ambient temperature 0÷60°C  
 power supply 230V 50Hz  
 long buttons  
 pilot connection and LATERAL thermocouple



SIT 0.810.175

**3526100 COIL 220V**  
 for VALVE ELETTROSIT



SIT 0.967.041

**3526093 EXTENSION FOR ELETTROSIT BUTTON 34 mm**  
 for switching on/off buttons



SIT

**3001008 PIEZO IGNITER**  
 a  $\varnothing$  14 mm hole is required for the assembly  
 faston M  $\varnothing$  2.4 mm



SIT 0.073.953

**3526106 STRAIGHT FLANGE  $\varnothing$  1/2"**  
 with screws and "O" ring  
 for ELETTROSIT VALVE



SIT

Suitable for:

**3526137 BUTTON FOR ELETTROSIT VALVE 46 mm**



SIT

**3526108 ELBOW FLANGE  $\varnothing$  1/2" F**  
 with screws and "O" ring  
 for ELETTROSIT VALVE



SIT

**4057862 FITTING  $\varnothing$  3/4" M-3/4" M BRASS**

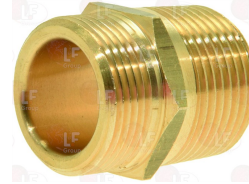

**3526136 SPRING FOR PUSH-BUTTON**



SIT

**3526107 STRAIGHT FLANGE  $\varnothing$  3/4" F**  
 with screws and "O" ring  
 for ELETTROSIT VALVE



SIT



Suitable for:

**3526096 VALVE MICROSWITCH**  
maximum load 0.2 A  
for VALVE ELETTROSIT-820 NOVA-824 NOVASIT



SIT 0.927.012

**3526093 EXTENSION FOR ELETTROSIT BUTTON 34 mm**  
for switching on/off buttons



SIT

**3526124 KNOB EXTENSION LENGTH 77 mm**  
for VALVE 820 NOVA-824 NOVASIT



SIT 0.999.957

**3526103 PROTECTING COVER**  
for VALVE 820 NOVA-824 NOVASIT-822 NOVA-826 NOVA



SIT 0.903.094

**3526136 SPRING FOR PUSH-BUTTON**



SIT

**SIT**

Suitable for:



**3241141 EXTENSION FOR 820 NOVA VALVE**  
D-shaped pin 10x8 mm  
for OVEN- FRYER



SIT

**3526143 MODULATOR COIL**  
220V rectified  
for VALVE 836 TANDEM



SIT 0.967.135

**3526123 RUBBER PROTECTION FOR EUROSIT VALVE**

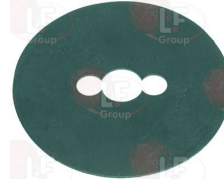

SIT

**3526075 STRAIGHT FLANGE  $\varnothing$  1/2"**  
complete with screws and O-Ring  
for valves SIT 820-Honeywell V4400-V4600-VR4605P



SIT 0.906.261



**3526106 STRAIGHT FLANGE  $\varnothing$  1/2"**  
with screws and "O" ring  
for ELETROSIT VALVE



SIT

Suitable for:

**3526076 STRAIGHT FLANGE  $\varnothing$  3/4"**  
complete with screws and O-Ring  
for valves SIT 820-Honeywell V4400-V4600-VR4605P

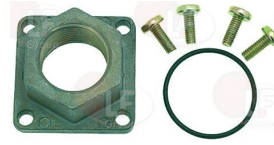

SIT 0.906.259

**3526107 STRAIGHT FLANGE  $\varnothing$  3/4" F**  
with screws and "O" ring  
for ELETROSIT VALVE



SIT

**3440200 TWIN LEAD THERMOPILE  $\varnothing$  9x65 mm**  
cable length 580 mm - with coupling M11X1



SIT 0.240.002

SIT 0.940.002

**3526091 VALVE ELETROSIT  $\varnothing$  1/2" FF**  
inlet  $\varnothing$  1/2" F - outlet  $\varnothing$  1/2" F  
thermocouple connection M9x1  
maximum pressure gas inlet 50 mbar  
setting range of the regulator  
pressure 3 ÷ 18 mbar  
room temperature 0 ÷ 60°C  
power supply 230V 50Hz  
pilot connection and LATERAL thermocouple



SIT 0.810.123

**3526100 COIL 220V**  
for VALVE ELETROSIT



SIT 0.967.041

**3526108 ELBOW FLANGE  $\varnothing$  1/2" F**  
with screws and "O" ring  
for ELETROSIT VALVE



SIT

**3001008 PIEZO IGNITER**  
a  $\varnothing$  14 mm hole is required for the assembly  
faston M  $\varnothing$  2.4 mm



SIT 0.073.953

**3526106 STRAIGHT FLANGE  $\varnothing$  1/2"**  
with screws and "O" ring  
for ELETROSIT VALVE



SIT

**3526107 STRAIGHT FLANGE  $\varnothing$  3/4" F**  
with screws and "O" ring  
for ELETROSIT VALVE



SIT



Suitable for:

**3526096 VALVE MICROSWITCH**  
maximum load 0.2 A  
for VALVE ELETTROSIT-820 NOVA-824 NOVASIT



SIT 0.927.012

**3526290 VALVE ELETTROSIT  $\varnothing$  3/4"FF**  
inlet  $\varnothing$  3/4" F - outlet  $\varnothing$  3/4" F  
thermocouple connection 11/32"  
maximum gas inlet pressure 50 mbar  
setting range of the pressure  
adjuster 3 ÷ 18 mbar  
room temperature 0 ÷ 60°C  
power supply 230V 50Hz  
pilot connection and BOTTOM thermocouple



SIT 0.810.200

**3020083 NUT & OLIVE  $\varnothing$  4 mm**



SIT 0.958.030

**1186759 O-RING 03106 EPDM**



SIT 0.925.026

**3526106 STRAIGHT FLANGE  $\varnothing$  1/2"**  
with screws and "O" ring  
for ELETTROSIT VALVE



SIT

# SIT

Suitable for:



**3526108 ELBOW FLANGE  $\varnothing$  1/2" F**  
with screws and "O" ring  
for ELETTROSIT VALVE



SIT

**3020084 NUT & OLIVE  $\varnothing$  6 mm**



SIT 0.958.031

**3001008 PIEZO IGNITER**  
a  $\varnothing$  14 mm hole is required for the assembly  
faston M  $\varnothing$  2.4 mm



SIT 0.073.953

**3526107 STRAIGHT FLANGE  $\varnothing$  3/4" F**  
with screws and "O" ring  
for ELETTROSIT VALVE



SIT



Suitable for:

**3526096 VALVE MICROSWITCH**  
maximum load 0.2 A  
for VALVE ELETTROSIT-820 NOVA-824 NOVASIT



SIT 0.927.012

**3526096 VALVE MICROSWITCH**  
maximum load 0.2 A  
for VALVE ELETTROSIT-820 NOVA-824 NOVASIT



SIT 0.927.012

**3526145 VALVE NOVASIT  $\varnothing$  1/2"FF**  
inlet  $\varnothing$  1/2" F - outlet  $\varnothing$  1/2" F  
thermocouple connection 9x1  
maximum gas inlet pressure 60 mbar  
outlet pressure range  
2÷50 mbar  
ambient temperature 0÷60°C  
power supply 230V 50Hz



SIT 0.824.011

**3526099 COIL 24V**  
for VALVE 820 NOVA-824 NOVASIT-822 NOVA-826 NOVA



SIT 0.967.065

**3526078 ELBOW FLANGE  $\varnothing$  3/4" F**  
complete with screws and O-Ring  
for valves SIT 820-Honeywell V4400-V4600-VR4605P



SIT 0.906.258

# SIT

Suitable for:



**3526098 COIL 220V**  
for VALVE 820 NOVA-824 NOVASIT-822 NOVA-826 NOVA



SIT 0.967.064

**3526077 ELBOW FLANGE  $\varnothing$  1/2" F**  
complete with screws and O-Ring  
for valves SIT 820-Honeywell V4400-V4600-VR4605P



SIT 0.906.260

**3030001 ELECTRIC COUPLING WITH CABLE**  
for valve sit 824 NOVA-826 NOVA



SIT 0.960.018

SIT 0.960.118



Suitable for:

**3526102 ELECTRIC COUPLING WITH CABLE**  
for VALVE 820 NOVA-824 NOVASIT-822 NOVA-826 NOVA



SIT 0.960.015

SIT 0.960.103

SIT 0.960.104

**3182008 MAGNETIC UNIT SIT**  
ø head 35 mm - ø end 20 mm - length 47 mm  
for valve SIT NOVASIT 820



SIT 0.006.245

**3020083 NUT & OLIVE ø 4 mm**



SIT 0.958.030

**3001008 PIEZO IGNITER**  
a ø 14 mm hole is required for the assembly  
faston M ø 2.4 mm



SIT 0.073.953

**3526075 STRAIGHT FLANGE ø 1/2"**  
complete with screws and O-Ring  
for valves SIT 820-Honeywell V4400-V4600-VR4605P



SIT 0.906.261

## SIT



Suitable for:

**3526124 KNOB EXTENSION LENGTH 77 mm**  
for VALVE 820 NOVA-824 NOVASIT



SIT 0.999.957

**3526143 MODULATOR COIL**  
220V rectified  
for VALVE 836 TANDEM



SIT 0.967.135

**3020084 NUT & OLIVE ø 6 mm**



SIT 0.958.031

**3526103 PROTECTING COVER**  
for VALVE 820 NOVA-824 NOVASIT-822 NOVA-826 NOVA



SIT 0.903.094

**3526076 STRAIGHT FLANGE ø 3/4"**  
complete with screws and O-Ring  
for valves SIT 820-Honeywell V4400-V4600-VR4605P



SIT 0.906.259





Suitable for:

**3440019 THERMOCOUPLE EXTENSION M9x1 60 cm.**  
female nut M9x1



SIT G1707205

SIT 0.218.101

## SIT

Suitable for:

**3526096 VALVE MICROSWITCH**  
maximum load 0.2 A  
for VALVE ELETTROSIT-820 NOVA-824 NOVASIT



SIT 0.927.012



**3526138 VALVE PROTECTION 72x44 mm**



SIT

**2100078 VALVE 820 NOVA  $\varnothing$  1/2"FF**  
inlet  $\varnothing$  1/2" F - outlet  $\varnothing$  1/2" F  
thermocouple connection M9x1  
maximum gas inlet pressure 60 mbar  
calibration field of outlet  
pressure 3 ÷ 30 mbar  
ambient temperature 0 ÷ 70°C  
power supply 230V 50Hz



SIT 0.820.011

**3526098 COIL 220V**  
for VALVE 820 NOVA-824 NOVASIT-822 NOVA-826 NOVA



SIT 0.967.064

**3526077 ELBOW FLANGE  $\varnothing$  1/2" F**  
complete with screws and O-Ring  
for valves SIT 820-Honeywell V4400-V4600-VR4605P



SIT 0.906.260

**3526270 VALVE 820 NOVA EXTENSION**  
D shaft  $\varnothing$  10x8 mm



SIT

**3526099 COIL 24V**  
for VALVE 820 NOVA-824 NOVASIT-822 NOVA-826 NOVA



SIT 0.967.065

**3526078 ELBOW FLANGE  $\varnothing$  3/4" F**  
complete with screws and O-Ring  
for valves SIT 820-Honeywell V4400-V4600-VR4605P



SIT 0.906.258



Suitable for:

**3526102 ELECTRIC COUPLING WITH CABLE**  
for VALVE 820 NOVA-824 NOVASIT-822 NOVA-826 NOVA



SIT 0.960.015

SIT 0.960.103

SIT 0.960.104

**3241141 EXTENSION FOR 820 NOVA VALVE**  
D-shaped pin 10x8 mm  
for OVEN- FRYER



SIT

**3241142 KNOB GASKET ø 44 mm**



SIT

**3020083 NUT & OLIVE ø 4 mm**



SIT 0.958.030

**3001008 PIEZO IGNITER**  
a ø 14 mm hole is required for the assembly  
faston M ø 2.4 mm



SIT 0.073.953

## SIT

Suitable for:

**5047586 EXTENSION FOR VALVE 820 NOVA**  
D-shaped pin ø 10x8 mm



**3526124 KNOB EXTENSION LENGTH 77 mm**  
for VALVE 820 NOVA-824 NOVASIT



SIT 0.999.957

**3182008 MAGNETIC UNIT SIT**  
ø head 35 mm - ø end 20 mm - length 47 mm  
for valve SIT NOVASIT 820



SIT 0.006.245

**3020084 NUT & OLIVE ø 6 mm**



SIT 0.958.031

**3526103 PROTECTING COVER**  
for VALVE 820 NOVA-824 NOVASIT-822 NOVA-826 NOVA



SIT 0.903.094





Suitable for:

**3526075 STRAIGHT FLANGE  $\varnothing$  1/2"**  
complete with screws and O-Ring  
for valves SIT 820-Honeywell V4400-V4600-VR4605P



SIT 0.906.261

**5012595 VALVE EXTENSION 820 NOVA**  
D-shaped pin  $\varnothing$  6x4.6 mm

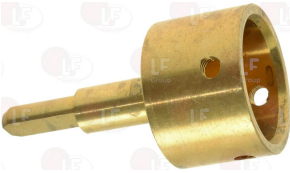

**3526269 VALVE 820 NOVA EXTENSION**  
D shaft  $\varnothing$  10x8 mm



**3526079 VALVE 820 NOVA  $\varnothing$  1/2"FF**  
inlet  $\varnothing$  1/2"F - outlet  $\varnothing$  1/2"F  
thermocouple fitting M9x1  
maximum gas inlet pressure 60 mbar  
outlet pressure setting range  
3÷30 mbar  
room temperature 0÷70°C  
power supply 230V 50Hz



SIT 0.820.010

SIT 0.820.012

**3526098 COIL 220V**  
for VALVE 820 NOVA-824 NOVASIT-822 NOVA-826 NOVA



SIT 0.967.064

## SIT



Suitable for:

**3526076 STRAIGHT FLANGE  $\varnothing$  3/4"**  
complete with screws and O-Ring  
for valves SIT 820-Honeywell V4400-V4600-VR4605P



SIT 0.906.259

**3526096 VALVE MICROSWITCH**  
maximum load 0.2 A  
for VALVE ELETTROSIT-820 NOVA-824 NOVASIT



SIT 0.927.012

**3526270 VALVE 820 NOVA EXTENSION**  
D shaft  $\varnothing$  10x8 mm



SIT

**3526099 COIL 24V**  
for VALVE 820 NOVA-824 NOVASIT-822 NOVA-826 NOVA



SIT 0.967.065



Suitable for:

**3526077 ELBOW FLANGE  $\varnothing$  1/2" F**  
complete with screws and O-Ring  
for valves SIT 820-Honeywell V4400-V4600-VR4605P



SIT 0.906.260

**3526102 ELECTRIC COUPLING WITH CABLE**  
for VALVE 820 NOVA-824 NOVASIT-822 NOVA-826 NOVA



SIT 0.960.015

SIT 0.960.103

SIT 0.960.104

**3241141 EXTENSION FOR 820 NOVA VALVE**  
D-shaped pin 10x8 mm  
for OVEN- FRYER



SIT

**3526124 KNOB EXTENSION LENGTH 77 mm**  
for VALVE 820 NOVA-824 NOVASIT



SIT 0.999.957

**3182008 MAGNETIC UNIT SIT**  
 $\varnothing$  head 35 mm -  $\varnothing$  end 20 mm - length 47 mm  
for valve SIT NOVASIT 820



SIT 0.006.245

## SIT



Suitable for:

**3526078 ELBOW FLANGE  $\varnothing$  3/4" F**  
complete with screws and O-Ring  
for valves SIT 820-Honeywell V4400-V4600-VR4605P



SIT 0.906.258

**5047586 EXTENSION FOR VALVE 820 NOVA**  
D-shaped pin  $\varnothing$  10x8 mm



**4057862 FITTING  $\varnothing$  3/4" M-3/4" M BRASS**



**3241142 KNOB GASKET  $\varnothing$  44 mm**



SIT

**3020083 NUT & OLIVE  $\varnothing$  4 mm**



SIT 0.958.030



Suitable for:

**3020084 NUT & OLIVE  $\varnothing$  6 mm**



SIT 0.958.031

**3526103 PROTECTING COVER**  
for VALVE 820 NOVA-824 NOVASIT-822 NOVA-826 NOVA



SIT 0.903.094

**3526076 STRAIGHT FLANGE  $\varnothing$  3/4"**  
complete with screws and O-Ring  
for valves SIT 820-Honeywell V4400-V4600-VR4605P



SIT 0.906.259

**3526096 VALVE MICROSWITCH**  
maximum load 0.2 A  
for VALVE ELETTROSIT-820 NOVA-824 NOVASIT



SIT 0.927.012

**3526176 VALVE 820 NOVA  $\varnothing$  1/2"FF**  
inlet  $\varnothing$  1/2"F - outlet  $\varnothing$  1/2"F  
thermocouple connection M9x1  
maximum gas inlet pressure 60 mbar  
outlet pressure adjustment range  
3÷30 mbar  
ambient temperature 0÷70°C  
power supply 230V 50Hz



SIT 0.820.018

## SIT

Suitable for:

**3001008 PIEZO IGNITER**  
a  $\varnothing$  14 mm hole is required for the assembly  
faston M  $\varnothing$  2.4 mm



SIT 0.073.953

**3526075 STRAIGHT FLANGE  $\varnothing$  1/2"**  
complete with screws and O-Ring  
for valves SIT 820-Honeywell V4400-V4600-VR4605P



SIT 0.906.261

**5012595 VALVE EXTENSION 820 NOVA**  
D-shaped pin  $\varnothing$  6x4.6 mm

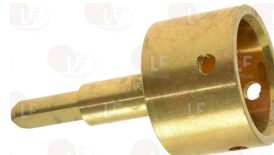

**3526269 VALVE 820 NOVA EXTENSION**  
D shaft  $\varnothing$  10x8 mm



**3526098 COIL 220V**  
for VALVE 820 NOVA-824 NOVASIT-822 NOVA-826 NOVA



SIT 0.967.064





Suitable for:

**3526099 COIL 24V**  
for VALVE 820 NOVA-824 NOVASIT-822 NOVA-826 NOVA



SIT 0.967.065

**3526078 ELBOW FLANGE  $\varnothing$  3/4" F**  
complete with screws and O-Ring  
for valves SIT 820-Honeywell V4400-V4600-VR4605P



SIT 0.906.258

**5047586 EXTENSION FOR VALVE 820 NOVA**  
D-shaped pin  $\varnothing$  10x8 mm



**3182008 MAGNETIC UNIT SIT**  
 $\varnothing$  head 35 mm -  $\varnothing$  end 20 mm - length 47 mm  
for valve SIT NOVASIT 820



SIT 0.006.245

**3020084 NUT & OLIVE  $\varnothing$  6 mm**



SIT 0.958.031

## SIT

Suitable for:

**3526077 ELBOW FLANGE  $\varnothing$  1/2" F**  
complete with screws and O-Ring  
for valves SIT 820-Honeywell V4400-V4600-VR4605P



SIT 0.906.260

**3526102 ELECTRIC COUPLING WITH CABLE**  
for VALVE 820 NOVA-824 NOVASIT-822 NOVA-826 NOVA



SIT 0.960.015

**3526124 KNOB EXTENSION LENGTH 77 mm**  
for VALVE 820 NOVA-824 NOVASIT



SIT 0.960.103

SIT 0.960.104

SIT 0.999.957

**3020083 NUT & OLIVE  $\varnothing$  4 mm**



SIT 0.958.030

**3348036 OLIVE FOR 4 mm  $\varnothing$  PIPE**  
for model PEL 21-22





Suitable for:

**3001008 PIEZO IGNITER**  
a  $\varnothing$  14 mm hole is required for the assembly  
faston M  $\varnothing$  2.4 mm



SIT 0.073.953

**3020077 PIPE FITTING  $\varnothing$  4 mm**  
thread M10x1



SIT 0.958.013

**3526103 PROTECTING COVER**  
for VALVE 820 NOVA-824 NOVASIT-822 NOVA-826 NOVA



SIT 0.903.094

**3526076 STRAIGHT FLANGE  $\varnothing$  3/4"**  
complete with screws and O-Ring  
for valves SIT 820-Honeywell V4400-V4600-VR4605P



SIT 0.906.259

**3526096 VALVE MICROSWITCH**  
maximum load 0.2 A  
for VALVE ELETTROSIT-820 NOVA-824 NOVASIT



SIT 0.927.012

## SIT

Suitable for:

**3348034 PIPE FITTING  $\varnothing$  16 mm**  
thread M24x1.5  
for model PEL 23



**3348041 PIPE OLIVE  $\varnothing$  16 mm**  
for model PEL 23



SIT 0.957.008

**3526075 STRAIGHT FLANGE  $\varnothing$  1/2"**  
complete with screws and O-Ring  
for valves SIT 820-Honeywell V4400-V4600-VR4605P



SIT 0.906.261

**5012595 VALVE EXTENSION 820 NOVA**  
D-shaped pin  $\varnothing$  6x4.6 mm





Suitable for:

# SIT



**3526179 VALVE 820 NOVA  $\varnothing$  1/2"FF**  
 inlet  $\varnothing$  1/2" F - outlet  $\varnothing$  1/2" F  
 thermocouple connection M9x1  
 maximum gas inlet pressure 60 mbar  
 outlet pressure adjustment range  
 5÷50 mbar  
 ambient temperature 0÷70°C  
 power supply 220V 50Hz



SIT 0.820.031

**3241429 BLACK KNOB  $\varnothing$  30 mm SILK-SCREEN PRINTED**



**3526099 COIL 24V**  
 for VALVE 820 NOVA-824 NOVASIT-822 NOVA-826 NOVA



SIT 0.967.065

**3526078 ELBOW FLANGE  $\varnothing$  3/4" F**  
 complete with screws and O-Ring  
 for valves SIT 820-Honeywell V4400-V4600-VR4605P



SIT 0.906.258

**5047586 EXTENSION FOR VALVE 820 NOVA**  
 D-shaped pin  $\varnothing$  10x8 mm



Suitable for:

**3526270 VALVE 820 NOVA EXTENSION**  
 D shaft  $\varnothing$  10x8 mm



SIT

**3526098 COIL 220V**  
 for VALVE 820 NOVA-824 NOVASIT-822 NOVA-826 NOVA



SIT 0.967.064

**3526077 ELBOW FLANGE  $\varnothing$  1/2" F**  
 complete with screws and O-Ring  
 for valves SIT 820-Honeywell V4400-V4600-VR4605P



SIT 0.906.260

**3526102 ELECTRIC COUPLING WITH CABLE**  
 for VALVE 820 NOVA-824 NOVASIT-822 NOVA-826 NOVA



SIT 0.960.015

SIT 0.960.103

SIT 0.960.104

**3526124 KNOB EXTENSION LENGTH 77 mm**  
 for VALVE 820 NOVA-824 NOVASIT



SIT 0.999.957





Suitable for:

**3182008 MAGNETIC UNIT SIT**  
ø head 35 mm - ø end 20 mm - length 47 mm  
for valve SIT NOVASIT 820



SIT 0.006.245

**3020084 NUT & OLIVE ø 6 mm**



SIT 0.958.031

**3526103 PROTECTING COVER**  
for VALVE 820 NOVA-824 NOVASIT-822 NOVA-826 NOVA



SIT 0.903.094

**3526076 STRAIGHT FLANGE ø 3/4"**  
complete with screws and O-Ring  
for valves SIT 820-Honeywell V4400-V4600-VR4605P



SIT 0.906.259

**3526096 VALVE MICROSWITCH**  
maximum load 0.2 A  
for VALVE ELETTROSIT-820 NOVA-824 NOVASIT



SIT 0.927.012

## SIT

Suitable for:

**3020083 NUT & OLIVE ø 4 mm**



SIT 0.958.030

**3001008 PIEZO IGNITER**  
a ø 14 mm hole is required for the assembly  
faston M ø 2.4 mm



SIT 0.073.953

**3526075 STRAIGHT FLANGE ø 1/2"**  
complete with screws and O-Ring  
for valves SIT 820-Honeywell V4400-V4600-VR4605P



SIT 0.906.261

**5012595 VALVE EXTENSION 820 NOVA**  
D-shaped pin ø 6x4.6 mm

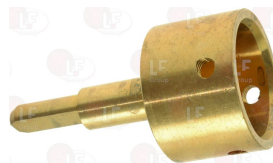



Suitable for:

**40C2408 VALVE 820 NOVA  $\varnothing$  1/2"FF**  
 inlet  $\varnothing$  1/2" F - outlet  $\varnothing$  1/2" F  
 thermocouple connection M9x1  
 gas max. inlet pressure 60 mbar  
 outlet pressure range setting  
 5÷50 mbar  
 room temperature 0÷70°C  
 power supply 24V 50Hz



SIT 0.820.037

**3526099 COIL 24V**  
 for VALVE 820 NOVA-824 NOVASIT-822 NOVA-826 NOVA



SIT 0.967.065

**3526078 ELBOW FLANGE  $\varnothing$  3/4" F**  
 complete with screws and O-Ring  
 for valves SIT 820-Honeywell V4400-V4600-VR4605P



SIT 0.906.258

**3526124 KNOB EXTENSION LENGTH 77 mm**  
 for VALVE 820 NOVA-824 NOVASIT



SIT 0.999.957

**3020083 NUT & OLIVE  $\varnothing$  4 mm**



SIT 0.958.030

# SIT



Suitable for:

**3526098 COIL 220V**  
 for VALVE 820 NOVA-824 NOVASIT-822 NOVA-826 NOVA



SIT 0.967.064

**3526077 ELBOW FLANGE  $\varnothing$  1/2" F**  
 complete with screws and O-Ring  
 for valves SIT 820-Honeywell V4400-V4600-VR4605P



SIT 0.906.260

**3526102 ELECTRIC COUPLING WITH CABLE**  
 for VALVE 820 NOVA-824 NOVASIT-822 NOVA-826 NOVA



SIT 0.960.015

SIT 0.960.103

SIT 0.960.104

**3182008 MAGNETIC UNIT SIT**  
 $\varnothing$  head 35 mm -  $\varnothing$  end 20 mm - length 47 mm  
 for valve SIT NOVASIT 820



SIT 0.006.245

**3020084 NUT & OLIVE  $\varnothing$  6 mm**



SIT 0.958.031



Suitable for:

### 3001008 PIEZO IGNITER

a  $\varnothing$  14 mm hole is required for the assembly  
faston M  $\varnothing$  2.4 mm



SIT 0.073.953

### 3526075 STRAIGHT FLANGE $\varnothing$ 1/2"

complete with screws and O-Ring  
for valves SIT 820-Honeywell V4400-V4600-VR4605P



SIT 0.906.261

### 3526096 VALVE MICROSWITCH

maximum load 0.2 A  
for VALVE ELETTROSIT-820 NOVA-824 NOVASIT



SIT 0.927.012

### 2111851 VALVE 820 NOVA mV $\varnothing$ 1/2"FF

inlet  $\varnothing$  1/2"F - outlet  $\varnothing$  1/2"F  
thermocouple connection M9x1  
maximum gas inlet pressure 60 mbar  
pressure calibration range of  
outlet 5÷50 mbar  
room temperature 0÷70°C  
power supply through double wire thermopile  
(TPTH-TP terminal)  
slow ignition level 3-5 mbr

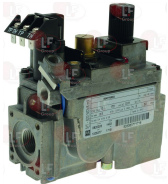

SIT 0.820.303

### 3526077 ELBOW FLANGE $\varnothing$ 1/2"F

complete with screws and O-Ring  
for valves SIT 820-Honeywell V4400-V4600-VR4605P



SIT 0.906.260

## SIT



Suitable for:

### 3526103 PROTECTING COVER

for VALVE 820 NOVA-824 NOVASIT-822 NOVA-826 NOVA



SIT 0.903.094

### 3526076 STRAIGHT FLANGE $\varnothing$ 3/4"

complete with screws and O-Ring  
for valves SIT 820-Honeywell V4400-V4600-VR4605P

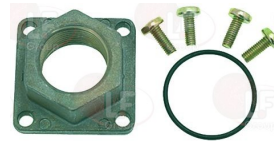

SIT 0.906.259

### 3526270 VALVE 820 NOVA EXTENSION

D shaft  $\varnothing$  10x8 mm



SIT

### 3526078 ELBOW FLANGE $\varnothing$ 3/4"F

complete with screws and O-Ring  
for valves SIT 820-Honeywell V4400-V4600-VR4605P



SIT 0.906.258



Suitable for:

**3526124 KNOB EXTENSION LENGTH 77 mm**  
for VALVE 820 NOVA-824 NOVASIT



SIT 0.999.957

**3020083 NUT & OLIVE  $\varnothing$  4 mm**



SIT 0.958.030

**3001008 PIEZO IGNITER**  
a  $\varnothing$  14 mm hole is required for the assembly  
faston M  $\varnothing$  2.4 mm



SIT 0.073.953

**3526076 STRAIGHT FLANGE  $\varnothing$  3/4"**  
complete with screws and O-Ring  
for valves SIT 820-Honeywell V4400-V4600-VR4605P



SIT 0.906.259

**3526096 VALVE MICROSWITCH**  
maximum load 0.2 A  
for VALVE ELETTROSIT-820 NOVA-824 NOVASIT



SIT 0.927.012

## SIT



Suitable for:

**3182008 MAGNETIC UNIT SIT**  
 $\varnothing$  head 35 mm -  $\varnothing$  end 20 mm - length 47 mm  
for valve SIT NOVASIT 820

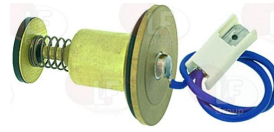

SIT 0.006.245

**3020084 NUT & OLIVE  $\varnothing$  6 mm**



SIT 0.958.031

**3526075 STRAIGHT FLANGE  $\varnothing$  1/2"**  
complete with screws and O-Ring  
for valves SIT 820-Honeywell V4400-V4600-VR4605P



SIT 0.906.261

**3440200 TWIN LEAD THERMOPILE  $\varnothing$  9x65 mm**  
cable length 580 mm - with coupling M11X1



SIT 0.240.002

SIT 0.940.002



**3526300 VALVE 820 NOVA mV  $\varnothing$  1/2"FF**  
 inlet  $\varnothing$  1/2" F - outlet  $\varnothing$  1/2" F  
 thermocouple fitting M9x1  
 maximum gas inlet pressure 60 mbar  
 outlet pressure range setting  
 outlet 5÷50 mbar  
 room temperature 0÷70°C  
 double wire thermopile power supply  
 (TPTH - TH terminal)  
 thermostat connection (TPTH - TH terminal)  
 suitable to replace the ITT valve  
 UB67 model



SIT 0.820.301

**3526077 ELBOW FLANGE  $\varnothing$  1/2" F**  
 complete with screws and O-Ring  
 for valves SIT 820-Honeywell V4400-V4600-VR4605P



SIT 0.906.260

**5047586 EXTENSION FOR VALVE 820 NOVA**  
 D-shaped pin  $\varnothing$  10x8 mm



**3526124 KNOB EXTENSION LENGTH 77 mm**  
 for VALVE 820 NOVA-824 NOVASIT



SIT 0.999.957

**3020083 NUT & OLIVE  $\varnothing$  4 mm**



SIT 0.958.030

Suitable for:

**3526270 VALVE 820 NOVA EXTENSION**  
 D shaft  $\varnothing$  10x8 mm



SIT

**3526078 ELBOW FLANGE  $\varnothing$  3/4" F**  
 complete with screws and O-Ring  
 for valves SIT 820-Honeywell V4400-V4600-VR4605P



SIT 0.906.258

**4057862 FITTING  $\varnothing$  3/4" M-3/4" M BRASS**



**3182008 MAGNETIC UNIT SIT**  
 $\varnothing$  head 35 mm -  $\varnothing$  end 20 mm - length 47 mm  
 for valve SIT NOVASIT 820



SIT 0.006.245

**3020084 NUT & OLIVE  $\varnothing$  6 mm**



SIT 0.958.031



Suitable for:

**3001008 PIEZO IGNITER**

a  $\varnothing$  14 mm hole is required for the assembly  
faston M  $\varnothing$  2.4 mm



SIT 0.073.953

**3526076 STRAIGHT FLANGE  $\varnothing$  3/4"**

complete with screws and O-Ring  
for valves SIT 820-Honeywell V4400-V4600-VR4605P



SIT 0.906.259

**5012595 VALVE EXTENSION 820 NOVA**

D-shaped pin  $\varnothing$  6x4.6 mm

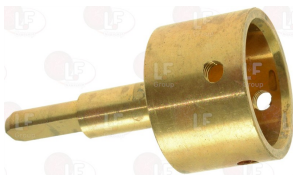

**3526361 VALVE 822 NOVA  $\varnothing$  1/2"FF**

inlet  $\varnothing$  1/2"F - outlet  $\varnothing$  1/2"F  
thermocouple fitting M10x1  
maximum gas inlet pressure 60 mbar  
outlet pressure setting range  
3÷30 mbar  
ambient temperature 0÷60°C  
power supply 230V 50Hz

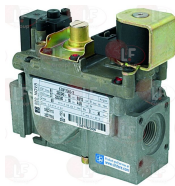

SIT 0.822.110

**3526099 COIL 24V**

for VALVE 820 NOVA-824 NOVASIT-822 NOVA-826 NOVA



SIT 0.967.065

# SIT



Suitable for:

**3526075 STRAIGHT FLANGE  $\varnothing$  1/2"**

complete with screws and O-Ring  
for valves SIT 820-Honeywell V4400-V4600-VR4605P



SIT 0.906.261

**3440200 TWIN LEAD THERMOPILE  $\varnothing$  9x65 mm**

cable length 580 mm - with coupling M11X1



SIT 0.240.002

**3526096 VALVE MICROSWITCH**

maximum load 0.2 A  
for VALVE ELETTRoSIT-820 NOVA-824 NOVASIT



SIT 0.940.002

SIT 0.927.012

**3526098 COIL 220V**

for VALVE 820 NOVA-824 NOVASIT-822 NOVA-826 NOVA



SIT 0.967.064

**3526077 ELBOW FLANGE  $\varnothing$  1/2"**

complete with screws and O-Ring  
for valves SIT 820-Honeywell V4400-V4600-VR4605P



SIT 0.906.260



Suitable for:

**3526078 ELBOW FLANGE  $\varnothing$  3/4" F**  
complete with screws and O-Ring  
for valves SIT 820-Honeywell V4400-V4600-VR4605P



SIT 0.906.258

**3020083 NUT & OLIVE  $\varnothing$  4 mm**



SIT 0.958.030

**3526103 PROTECTING COVER**  
for VALVE 820 NOVA-824 NOVASIT-822 NOVA-826 NOVA



SIT 0.903.094

**3526076 STRAIGHT FLANGE  $\varnothing$  3/4"**  
complete with screws and O-Ring  
for valves SIT 820-Honeywell V4400-V4600-VR4605P



SIT 0.906.259

**3526175 VALVE 822 NOVA 230V 50Hz**  
inlet  $\varnothing$  1/2" F - outlet  $\varnothing$  1/2" F  
gas inlet max.pressure 60 mbar  
outlet pressure range  
3÷30 mbar  
room temperature 0÷60°C  
power supply 230V 50Hz

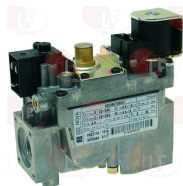

SIT 0.822.114

SIT 0.822.144

## SIT



Suitable for:

**3526102 ELECTRIC COUPLING WITH CABLE**  
for VALVE 820 NOVA-824 NOVASIT-822 NOVA-826 NOVA



SIT 0.960.015

SIT 0.960.103

SIT 0.960.104

**3020084 NUT & OLIVE  $\varnothing$  6 mm**



SIT 0.958.031

**3526075 STRAIGHT FLANGE  $\varnothing$  1/2"**  
complete with screws and O-Ring  
for valves SIT 820-Honeywell V4400-V4600-VR4605P



SIT 0.906.261

**3526098 COIL 220V**  
for VALVE 820 NOVA-824 NOVASIT-822 NOVA-826 NOVA



SIT 0.967.064



Suitable for:

**3526099 COIL 24V**  
for VALVE 820 NOVA-824 NOVASIT-822 NOVA-826 NOVA



SIT 0.967.065

**3526078 ELBOW FLANGE  $\varnothing$  3/4" F**  
complete with screws and O-Ring  
for valves SIT 820-Honeywell V4400-V4600-VR4605P



SIT 0.906.258

**3020083 NUT & OLIVE  $\varnothing$  4 mm**



SIT 0.958.030

**3526103 PROTECTING COVER**  
for VALVE 820 NOVA-824 NOVASIT-822 NOVA-826 NOVA



SIT 0.903.094

**3526076 STRAIGHT FLANGE  $\varnothing$  3/4"**  
complete with screws and O-Ring  
for valves SIT 820-Honeywell V4400-V4600-VR4605P



SIT 0.906.259

## SIT

Suitable for:

**3526077 ELBOW FLANGE  $\varnothing$  1/2" F**  
complete with screws and O-Ring  
for valves SIT 820-Honeywell V4400-V4600-VR4605P



SIT 0.906.260

**3526102 ELECTRIC COUPLING WITH CABLE**  
for VALVE 820 NOVA-824 NOVASIT-822 NOVA-826 NOVA



SIT 0.960.015

**3020084 NUT & OLIVE  $\varnothing$  6 mm**

SIT 0.960.103

SIT 0.960.104



SIT 0.958.031

**3526075 STRAIGHT FLANGE  $\varnothing$  1/2"**  
complete with screws and O-Ring  
for valves SIT 820-Honeywell V4400-V4600-VR4605P



SIT 0.906.261







**3523098 VALVE 824 NOVA  $\varnothing$  1/2"FF**  
 inlet  $\varnothing$  1/2" F - outlet  $\varnothing$  1/2" F  
 thermocouple connection M9x1  
 maximum gas inlet pressure 60 mbar  
 outlet pressure adjustment range  
 2÷50 mbar  
 ambient temperature 0÷60°C  
 power supply 230V 50Hz

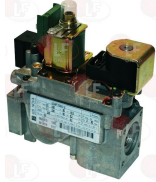

SIT 0.824.010

**3526099 COIL 24V**  
 for VALVE 820 NOVA-824 NOVASIT-822 NOVA-826 NOVA



SIT 0.967.065

**3526078 ELBOW FLANGE  $\varnothing$  3/4" F**  
 complete with screws and O-Ring  
 for valves SIT 820-Honeywell V4400-V4600-VR4605P



SIT 0.906.258

**3526143 MODULATOR COIL**  
 220V rectified  
 for VALVE 836 TANDEM



SIT 0.967.135

**3020084 NUT & OLIVE  $\varnothing$  6 mm**



SIT 0.958.031

Suitable for:

**3526098 COIL 220V**  
 for VALVE 820 NOVA-824 NOVASIT-822 NOVA-826 NOVA



SIT 0.967.064

**3526077 ELBOW FLANGE  $\varnothing$  1/2" F**  
 complete with screws and O-Ring  
 for valves SIT 820-Honeywell V4400-V4600-VR4605P



SIT 0.906.260

**3526102 ELECTRIC COUPLING WITH CABLE**  
 for VALVE 820 NOVA-824 NOVASIT-822 NOVA-826 NOVA



SIT 0.960.015

SIT 0.960.103

SIT 0.960.104

**3020083 NUT & OLIVE  $\varnothing$  4 mm**



SIT 0.958.030

**3526103 PROTECTING COVER**  
 for VALVE 820 NOVA-824 NOVASIT-822 NOVA-826 NOVA



SIT 0.903.094



Suitable for:

**3526075 STRAIGHT FLANGE  $\varnothing$  1/2"**  
complete with screws and O-Ring  
for valves SIT 820-Honeywell V4400-V4600-VR4605P



SIT 0.906.261

**3523084 VALVE 826 NOVA  $\varnothing$  1/2"FF**  
inlet  $\varnothing$  1/2"F - outlet  $\varnothing$  1/2"F  
maximum gas inlet pressure 60 mbar  
outlet pressure range setting  
2÷50 mbar  
room temperature 0÷60°C  
power supply 230V 50Hz



SIT 0.826.011

**3526099 COIL 24V**  
for VALVE 820 NOVA-824 NOVASIT-822 NOVA-826 NOVA



SIT 0.967.065

**3526078 ELBOW FLANGE  $\varnothing$  3/4"**  
complete with screws and O-Ring  
for valves SIT 820-Honeywell V4400-V4600-VR4605P



SIT 0.906.258

**3526102 ELECTRIC COUPLING WITH CABLE**  
for VALVE 820 NOVA-824 NOVASIT-822 NOVA-826 NOVA



SIT 0.960.015

SIT 0.960.103

SIT 0.960.104

## SIT



Suitable for:

**3526076 STRAIGHT FLANGE  $\varnothing$  3/4"**  
complete with screws and O-Ring  
for valves SIT 820-Honeywell V4400-V4600-VR4605P



SIT 0.906.259

**3526098 COIL 220V**  
for VALVE 820 NOVA-824 NOVASIT-822 NOVA-826 NOVA



SIT 0.967.064

**3526077 ELBOW FLANGE  $\varnothing$  1/2"**  
complete with screws and O-Ring  
for valves SIT 820-Honeywell V4400-V4600-VR4605P



SIT 0.906.260

**3030001 ELECTRIC COUPLING WITH CABLE**  
for valve sit 824 NOVA-826 NOVA



SIT 0.960.018

SIT 0.960.118

**3526143 MODULATOR COIL**  
220V rectified  
for VALVE 836 TANDEM



SIT 0.967.135



Suitable for:

**3020083 NUT & OLIVE  $\varnothing$  4 mm**



SIT 0.958.030

**3526103 PROTECTING COVER**  
for VALVE 820 NOVA-824 NOVASIT-822 NOVA-826 NOVA



SIT 0.903.094

**3526076 STRAIGHT FLANGE  $\varnothing$  3/4"**  
complete with screws and O-Ring  
for valves SIT 820-Honeywell V4400-V4600-VR4605P



SIT 0.906.259

**5055866 VALVE 826 NOVA  $\varnothing$  1/2"FF**  
inlet  $\varnothing$  1/2"F - outlet  $\varnothing$  1/2"F  
gas inlet maximum pressure 60 mbar  
calibration range of outlet pressure  
2÷37 mbar  
ambient temperature 0÷60°C  
power supply 240V 50Hz

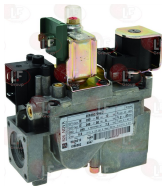

SIT 0.826.012

**3526099 COIL 24V**  
for VALVE 820 NOVA-824 NOVASIT-822 NOVA-826 NOVA



SIT 0.967.065

## SIT

Suitable for:

**3020084 NUT & OLIVE  $\varnothing$  6 mm**



SIT 0.958.031

**3526075 STRAIGHT FLANGE  $\varnothing$  1/2"**  
complete with screws and O-Ring  
for valves SIT 820-Honeywell V4400-V4600-VR4605P



SIT 0.906.261

**3526098 COIL 220V**  
for VALVE 820 NOVA-824 NOVASIT-822 NOVA-826 NOVA



SIT 0.967.064

**3526077 ELBOW FLANGE  $\varnothing$  1/2"F**  
complete with screws and O-Ring  
for valves SIT 820-Honeywell V4400-V4600-VR4605P



SIT 0.906.260





Suitable for:

**3526078 ELBOW FLANGE  $\varnothing$  3/4" F**  
complete with screws and O-Ring  
for valves SIT 820-Honeywell V4400-V4600-VR4605P



SIT 0.906.258

**3526102 ELECTRIC COUPLING WITH CABLE**  
for VALVE 820 NOVA-824 NOVASIT-822 NOVA-826 NOVA



SIT 0.960.015

SIT 0.960.103

SIT 0.960.104

**3020083 NUT & OLIVE  $\varnothing$  4 mm**



SIT 0.958.030

**3526103 PROTECTING COVER**  
for VALVE 820 NOVA-824 NOVASIT-822 NOVA-826 NOVA



SIT 0.903.094

**3526076 STRAIGHT FLANGE  $\varnothing$  3/4"**  
complete with screws and O-Ring  
for valves SIT 820-Honeywell V4400-V4600-VR4605P



SIT 0.906.259

## SIT

Suitable for:

**3030001 ELECTRIC COUPLING WITH CABLE**  
for valve sit 824 NOVA-826 NOVA



SIT 0.960.018

SIT 0.960.118

**3526143 MODULATOR COIL**  
220V rectified  
for VALVE 836 TANDEM



SIT 0.967.135

**3020084 NUT & OLIVE  $\varnothing$  6 mm**



SIT 0.958.031

**3526075 STRAIGHT FLANGE  $\varnothing$  1/2"**  
complete with screws and O-Ring  
for valves SIT 820-Honeywell V4400-V4600-VR4605P



SIT 0.906.261



**2101321 VALVE 830 TANDEM  $\varnothing$  1/2"FF**  
 inlet  $\varnothing$  1/2" F - outlet  $\varnothing$  1/2" F  
 gas inlet maximum pressure 60 mbar  
 calibration range of outlet pressure  
 3÷50 mbar  
 with slow ignition  
 ambient temperature 0÷60°C  
 power supply 230V 50Hz



SIT 0.830.602

**3526142 DOUBLE COIL FOR VALVE**  
 220V 50Hz  
 for VALVE 830 TANDEM-836 TANDEM



SIT 0.967.090

**3020084 NUT & OLIVE  $\varnothing$  6 mm**



SIT 0.958.031

**3526104 VALVE 830 TANDEM  $\varnothing$  1/2"FF**  
 inlet  $\varnothing$  1/2" F - outlet  $\varnothing$  1/2" F  
 maximum gas inlet pressure 60 mbar  
 outlet pressure adjustment range  
 3÷50 mbar  
 with slow start  
 room temperature 0÷60°C  
 power supply 230V 50Hz



SIT 0.830.034

Suitable for:

**2100724 COIL 24V**  
 for valve 830 TANDEM-836 TANDEM

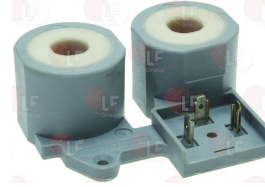

SIT 0.967.091

**3020083 NUT & OLIVE  $\varnothing$  4 mm**



SIT 0.958.030

**3348041 PIPE OLIVE  $\varnothing$  16 mm**  
 for model PEL 23



SIT 0.957.008

**2100724 COIL 24V**  
 for valve 830 TANDEM-836 TANDEM

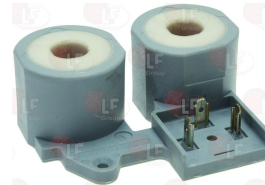

SIT 0.967.091



Suitable for:

**3526142** **DOUBLE COIL FOR VALVE**  
220V 50Hz  
for VALVE 830 TANDEM-836 TANDEM



SIT 0.967.090

**3020084** **NUT & OLIVE ø 6 mm**



SIT 0.958.031

**3526141** **VALVE 830 TANDEM ø 1/2"FF**  
inlet ø 1/2"F - outlet ø 1/2"F  
thermocouple fitting M10x1  
maximum gas inlet pressure 60 mbar  
outlet gas pressure setting range 3÷50 mbar  
room temperature 0÷60°C  
power supply 230V 50Hz



SIT 0.830.040

**3526142** **DOUBLE COIL FOR VALVE**  
220V 50Hz  
for VALVE 830 TANDEM-836 TANDEM



SIT 0.967.090

**3020084** **NUT & OLIVE ø 6 mm**



SIT 0.958.031

## SIT

Suitable for:

**3020083** **NUT & OLIVE ø 4 mm**



SIT 0.958.030

**3348041** **PIPE OLIVE ø 16 mm**  
for model PEL 23



SIT 0.957.008

**2100724** **COIL 24V**  
for valve 830 TANDEM-836 TANDEM

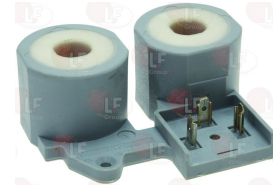

SIT 0.967.091

**3020083** **NUT & OLIVE ø 4 mm**



SIT 0.958.030

**3348041** **PIPE OLIVE ø 16 mm**  
for model PEL 23



SIT 0.957.008



**3526268 VALVE 830 TANDEM  $\varnothing$  1/2"FF**  
 inlet  $\varnothing$  1/2" F - outlet  $\varnothing$  1/2" F  
 maximum gas inlet pressure 60 mbar  
 outlet pressure adjustment range  
 3÷50 mbar  
 power supply 24V 60Hz



SIT 0.830.100

**3526142 DOUBLE COIL FOR VALVE**  
 220V 50Hz  
 for VALVE 830 TANDEM-836 TANDEM



SIT 0.967.090

**3020084 NUT & OLIVE  $\varnothing$  6 mm**



SIT 0.958.031

**3526140 VALVE 836 TANDEM  $\varnothing$  1/2"FF**  
 inlet  $\varnothing$  1/2" F - outlet  $\varnothing$  1/2" F  
 maximum gas inlet pressure 60 mbar  
 max.gas outlet pressure adjustment range 7÷50 mbar  
 outlet gas pressure setting range min.2÷45 mbar  
 room temperature 0÷60°C  
 power supply 230V 30A rectified

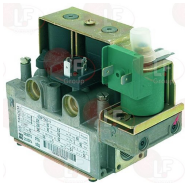

SIT 0.836.010

**3526142 DOUBLE COIL FOR VALVE**  
 220V 50Hz  
 for VALVE 830 TANDEM-836 TANDEM



SIT 0.967.090



**2100724 COIL 24V**  
 for valve 830 TANDEM-836 TANDEM

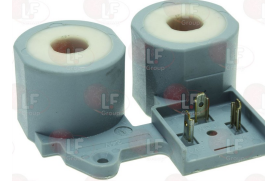

SIT 0.967.091

**3020083 NUT & OLIVE  $\varnothing$  4 mm**



SIT 0.958.030

**3348041 PIPE OLIVE  $\varnothing$  16 mm**  
 for model PEL 23



SIT 0.957.008

**2100724 COIL 24V**  
 for valve 830 TANDEM-836 TANDEM



SIT 0.967.091

**3526143 MODULATOR COIL**  
 220V rectified  
 for VALVE 836 TANDEM



SIT 0.967.135



Suitable for:

**3020083 NUT & OLIVE  $\varnothing$  4 mm**



SIT 0.958.030

**3348041 PIPE OLIVE  $\varnothing$  16 mm**  
for model PEL 23



SIT 0.957.008

**2101992 VALVE 840 SIGMA  $\varnothing$  3/4"MM**  
inlet  $\varnothing$  3/4" M - outlet  $\varnothing$  3/4" M  
max. pressure of inlet gas 60 mbar  
calibration field of outlet pressure  
2÷50 mbar  
room temperature 0÷60°C  
power supply 220V 60Hz



SIT 0.840.028

## SIT

Suitable for:

**3020084 NUT & OLIVE  $\varnothing$  6 mm**



SIT 0.958.031

**2102533 VALVE 840 SIGMA  $\varnothing$  3/4"MM**  
inlet  $\varnothing$  3/4" M - outlet  $\varnothing$  3/4" M  
gas inlet maximum pressure 60 mbar  
calibration range of outlet pressure  
2÷50 mbar  
ambient temperature 0÷60°C  
power supply 230V 50Hz



SIT 0.840.030

## Electronic boxes

**2101305 CONTROL BOX 503 EFD FOR TANDEM**  
model SIT - 220/240V 50/60Hz 9VA



SIT 0.503.702

**3091040 CONTROL BOX 503 EFD FOR TANDEM**  
model SIT - 220/240V 50/60Hz 7VA



SIT 0.503.204

**7103081 CONTROL BOX 503 EFD FOR TANDEM**  
model SIT - 220/240V 50/60Hz 7VA



SIT 0.503.102

**2101103 CONTROL BOX 577 DBC**  
model SIT - 220/240V 50/60Hz 20VA

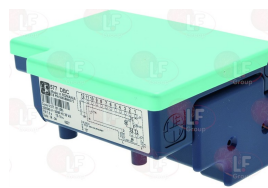

SIT 0.577.101





Suitable for:

Suitable for:

**40C8189 CONTROL BOX 579 DBC**  
model SIT - 220/240V 50/60Hz 12VA



SIT 0.579.419

## Gas taps and accessories

**3348044 PIPE OLIVE  $\varnothing$  10 mm**  
for model PEL 20 - 21



SIT 0.957.004

**3348041 PIPE OLIVE  $\varnothing$  16 mm**  
for model PEL 23



SIT 0.957.008

## Gas valves and accessories

**4056009 CAP FOR VALVE EUROSIT**

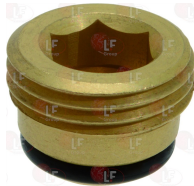

SIT 0.972.035

SIT 0.972.058

**3526260 EUROSIT VALVE CAP**



SIT 0.972.061

**3241435 EUROSIT VALVE EXTENSION**  
D shaft  $\varnothing$  10x8 mm



SIT

**3526126 EUROSIT VALVE EXTENSION**  
D shaft  $\varnothing$  10x8 mm



SIT

**3526258 EUROSIT VALVE FOR FRYER 110÷190°C**  
with new knob  
inlet  $\varnothing$  3/8" F - outlet  $\varnothing$  3/8" F  
thermocouple connection M9x1  
maximum gas inlet pressure 50 mbar  
outlet pressure adjustment range  
3÷18 mbar  
ambient temperature 0÷120°C  
capillary length 1050 mm  
bulb  $\varnothing$  4x200 mm  
RoHS certificated



SIT 0.630.309

SIT 0.630.321

SIT 0.630.337

**4056009 CAP FOR VALVE EUROSIT**

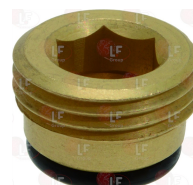

SIT 0.972.058

SIT 0.972.058



Suitable for:

**3526260 EUROSIT VALVE CAP**



SIT 0.972.061

**3020083 NUT & OLIVE  $\varnothing$  4 mm**



SIT 0.958.030

**3020082 OLIVE FOR 12 mm  $\varnothing$  PIPE**



SIT 0.957.007

**3020079 PIPE FITTING  $\varnothing$  12 mm  
thread  $\varnothing$  3/8" F**



SIT 0.958.025

**3526131 EUROSIT VALVE FOR FRYER 110÷190°C**

inlet  $\varnothing$  3/8" F - outlet  $\varnothing$  3/8" F  
thermocouple connection M9x1  
maximum gas inlet pressure 50 mbar  
outlet pressure adjustment range  
3÷18 mbar  
ambient temperature 0÷80°C  
capillary length 1050 mm  
bulb  $\varnothing$  4x200 mm



SIT 0.630.313

SIT 0.630.332

**SIT**

Suitable for:

**3526127 FLANGE FOR KNOB EXTENSION**



SIT 0.997.209

**3020084 NUT & OLIVE  $\varnothing$  6 mm**



SIT 0.958.031

**3001111 PIEZO IGNITER EUROSIT  
male faston  $\varnothing$  2.4 mm**



SIT 0.073.954

**3526123 RUBBER PROTECTION FOR EUROSIT VALVE**

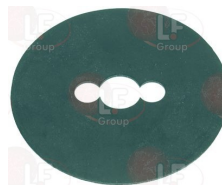

SIT

**4056009 CAP FOR VALVE EUROSIT**



SIT 0.972.035

SIT 0.972.058





Suitable for:

**3526260 EUROSIT VALVE CAP**



SIT 0.972.061

**3526126 EUROSIT VALVE EXTENSION**  
D shaft  $\varnothing$  10x8 mm



SIT

**3526127 FLANGE FOR KNOB EXTENSION**



SIT 0.997.209

**3020084 NUT & OLIVE  $\varnothing$  6 mm**



SIT 0.958.031

**3001111 PIEZO IGNITER EUROSIT**  
male faston  $\varnothing$  2.4 mm



SIT 0.073.954

**3526123 RUBBER PROTECTION FOR EUROSIT VALVE**



SIT

## SIT

Suitable for:

**3241435 EUROSIT VALVE EXTENSION**  
D shaft  $\varnothing$  10x8 mm



SIT

**3526677 EXTENSION FOR EUROSIT VALVE**  
D-shaped pin  $\varnothing$  10x8 mm



SIT

**3020083 NUT & OLIVE  $\varnothing$  4 mm**



SIT 0.958.030

**3020082 OLIVE FOR 12 mm  $\varnothing$  PIPE**



SIT 0.957.007

**3020079 PIPE FITTING  $\varnothing$  12 mm**  
thread  $\varnothing$  3/8" F



SIT 0.958.025





Suitable for:

SIT



**3526250 EUROSIT VALVE FOR FRYER 110÷190°C**

inlet  $\varnothing$  3/8" F - outlet  $\varnothing$  3/8" F  
thermocouple fitting M9x1  
gas max inlet pressure 50 mbar  
outlet pressure range setting  
outlet 3÷18 mbar  
room temperature 0÷80°C  
capillary length 1050 mm  
bulb  $\varnothing$  4x200 mm



SIT 0.630.314

SIT 0.630.334

**3526260 EUROSIT VALVE CAP**



SIT 0.972.061

**3020083 NUT & OLIVE  $\varnothing$  4 mm**



SIT 0.958.030

**3020082 OLIVE FOR 12 mm  $\varnothing$  PIPE**



SIT 0.957.007

**3020079 PIPE FITTING  $\varnothing$  12 mm  
thread  $\varnothing$  3/8" F**



SIT 0.958.025

Suitable for:

**4056009 CAP FOR VALVE EUROSIT**

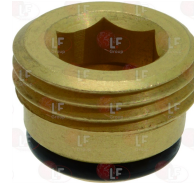

SIT 0.972.035

SIT 0.972.058

**3526127 FLANGE FOR KNOB EXTENSION**



SIT 0.997.209

**3020084 NUT & OLIVE  $\varnothing$  6 mm**



SIT 0.958.031

**3001111 PIEZO IGNITER EUROSIT  
male faston  $\varnothing$  2.4 mm**



SIT 0.073.954

**3526123 RUBBER PROTECTION FOR EUROSIT VALVE**

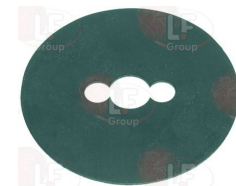

SIT

**2110435 EUROSIT VALVE FOR OVEN 100÷340°C**  
 inlet  $\varnothing$  3/8" F - outlet  $\varnothing$  3/8" F  
 thermocouple connection M9x1  
 max inlet gas pressure 50 mbar  
 pressure range setting  
 outlet 3÷18 mbar  
 ambient temperature 0÷120°C  
 capillary length 1000 mm  
 bulb  $\varnothing$  4x72 mm  
 for OVEN series 900 PROTAGONISTA NUOVA  
 for FRYTOP series 900 PROTAGONISTA NUOVA  
 for SOLID TOP NT9FG-8G



SIT 0.630.315 SIT 0.630.331

**3526260 EUROSIT VALVE CAP**



SIT 0.972.061

**3526127 FLANGE FOR KNOB EXTENSION**



SIT 0.997.209

**3020084 NUT & OLIVE  $\varnothing$  6 mm**



SIT 0.958.031

**3001111 PIEZO IGNITER EUROSIT**  
 male faston  $\varnothing$  2.4 mm



SIT 0.073.954

Suitable for:

**4056009 CAP FOR VALVE EUROSIT**



SIT 0.972.035

SIT 0.972.058

**3526677 EXTENSION FOR EUROSIT VALVE**  
 D-shaped pin  $\varnothing$  10x8 mm



SIT

**3020083 NUT & OLIVE  $\varnothing$  4 mm**



SIT 0.958.030

**3020082 OLIVE FOR 12 mm  $\varnothing$  PIPE**



SIT 0.957.007

**3020079 PIPE FITTING  $\varnothing$  12 mm**  
 thread  $\varnothing$  3/8" F



SIT 0.958.025



Suitable for:

# SIT



## 3526130 EUROSIT VALVE FOR OVEN 100÷340°C

inlet  $\varnothing$  3/8" F - outlet  $\varnothing$  3/8" F  
thermocouple connection M9x1  
maximum gas inlet pressure 50 mbar  
outlet pressure adjustment range  
3÷18 mbar  
ambient temperature 0÷120°C  
capillary length 1050 mm  
bulb  $\varnothing$  4x72 mm



SIT 0.630.310

SIT 0.630.326

## 3526129 CLASP $\varnothing$ 3x14 mm UNI 6873 - DIN 1481 - ISO 8752



## 3526677 EXTENSION FOR EUROSIT VALVE D-shaped pin $\varnothing$ 10x8 mm



SIT

## 3526128 KNOB EXTENSION LENGTH 34 mm D-shaft $\varnothing$ 8x6.5 mm



SIT

## 3020083 NUT & OLIVE $\varnothing$ 4 mm



SIT 0.958.030

## 4056009 CAP FOR VALVE EUROSIT

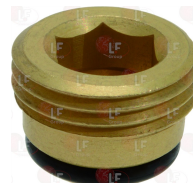

SIT 0.972.035

SIT 0.972.058

## 3526260 EUROSIT VALVE CAP



SIT 0.972.061

## 3526127 FLANGE FOR KNOB EXTENSION



SIT 0.997.209

## 3526125 KNOB EXTENSION 47 mm D-shaped pin $\varnothing$ 8x6.5 mm



SIT

## 3020084 NUT & OLIVE $\varnothing$ 6 mm



SIT 0.958.031



Suitable for:

**3020082 OLIVE FOR 12 mm Ø PIPE**



SIT 0.957.007

**3020079 PIPE FITTING Ø 12 mm  
thread Ø 3/8" F**



SIT 0.958.025

**3526177 EUROSIT VALVE FOR OVEN 100÷340°C**  
inlet Ø 3/8" F - outlet Ø 3/8" F  
thermocouple connection M9x1  
maximum gas inlet pressure 50 mbar  
outlet pressure adjustment range  
3÷18 mbar  
ambient temperature 0÷120°C  
capillary length 1050 mm  
bulb Ø 4x74 mm



SIT 0.630.345

**3526260 EUROSIT VALVE CAP**



SIT 0.972.061

**5024657 HANDLE EXTENSION LENGTH 49 mm**  
D shape pin Ø 8x6.5 mm



## SIT

Suitable for:

**3001111 PIEZO IGNITER EUROSIT**  
male faston Ø 2.4 mm



SIT 0.073.954

**3526123 RUBBER PROTECTION FOR EUROSIT VALVE**

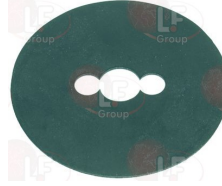

SIT

**4056009 CAP FOR VALVE EUROSIT**

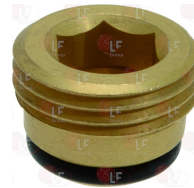

SIT 0.972.035

**3526127 FLANGE FOR KNOB EXTENSION**



SIT 0.972.058

SIT 0.997.209

**3020083 NUT & OLIVE Ø 4 mm**



SIT 0.958.030





Suitable for:

**3020084 NUT & OLIVE  $\varnothing$  6 mm**



SIT 0.958.031

**3001111 PIEZO IGNITER EUROSIT**  
male faston  $\varnothing$  2.4 mm



SIT 0.073.954

**3526123 RUBBER PROTECTION FOR EUROSIT VALVE**



SIT

**3526139 EUROSIT VALVE FOR OVEN  $80 \div 320^{\circ}\text{C}$**   
inlet  $\varnothing$  3/8" F - outlet  $\varnothing$  3/8" F  
thermocouple connection M9x1  
maximum gas inlet pressure 50 mbar  
outlet pressure adjustment range  
3  $\div$  18 mbar  
capillary length 1000 mm  
bulb  $\varnothing$  4x72 mm



SIT 0.630.311

SIT 0.630.327

**3526260 EUROSIT VALVE CAP**

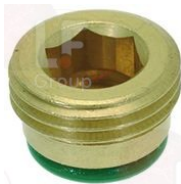

SIT 0.972.061

**SIT**

Suitable for:

**3020082 OLIVE FOR 12 mm  $\varnothing$  PIPE**



SIT 0.957.007

**3020079 PIPE FITTING  $\varnothing$  12 mm**  
thread  $\varnothing$  3/8" F



SIT 0.958.025

**4056009 CAP FOR VALVE EUROSIT**

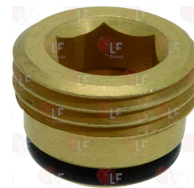

SIT 0.972.035

SIT 0.972.058

**3526127 FLANGE FOR KNOB EXTENSION**



SIT 0.997.209







Suitable for:

**3526121 KNOB EXTENSION 42 mm**  
D shaft  $\varnothing$  8x6.5 mm



SIT

**3020084 NUT & OLIVE  $\varnothing$  6 mm**



SIT 0.958.031

**3001111 PIEZO IGNITER EUROSIT**  
male faston  $\varnothing$  2.4 mm



SIT 0.073.954

**3526123 RUBBER PROTECTION FOR EUROSIT VALVE**



SIT

**3526113 EUROSIT VALVE FOR STOVE 13÷38°C**  
inlet  $\varnothing$  3/8" F - outlet  $\varnothing$  3/8" F  
thermocouple connection M9x1  
maximum gas inlet pressure 50 mbar  
pressure adjustment range  
outlet 3÷18 mbar  
ambient temperature 0÷80°C  
capillary length 1050 mm  
bulb  $\varnothing$  8x124 mm  
for STOVE



SIT 0.630.001

## SIT

Suitable for:

**3020083 NUT & OLIVE  $\varnothing$  4 mm**



SIT 0.958.030

**3020082 OLIVE FOR 12 mm  $\varnothing$  PIPE**



SIT 0.957.007

**3020079 PIPE FITTING  $\varnothing$  12 mm**  
thread  $\varnothing$  3/8" F



SIT 0.958.025

**4056009 CAP FOR VALVE EUROSIT**



SIT 0.972.035

SIT 0.972.058





Suitable for:

**3526260 EUROSIT VALVE CAP**



SIT 0.972.061

**3020083 NUT & OLIVE ø 4 mm**



SIT 0.958.030

**3020082 OLIVE FOR 12 mm ø PIPE**



SIT 0.957.007

**3020079 PIPE FITTING ø 12 mm  
thread ø 3/8" F**



SIT 0.958.025

**3526677 EXTENSION FOR EUROSIT VALVE  
D-shaped pin ø 10x8 mm**



SIT

**SIT**

Suitable for:

**3526127 FLANGE FOR KNOB EXTENSION**



SIT 0.997.209

**3020084 NUT & OLIVE ø 6 mm**



SIT 0.958.031

**3001111 PIEZO IGNITER EUROSIT  
male faston ø 2.4 mm**



SIT 0.073.954

**3526123 RUBBER PROTECTION FOR EUROSIT VALVE**

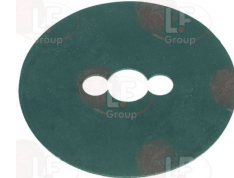

SIT

**3526127 FLANGE FOR KNOB EXTENSION**



SIT 0.997.209





**3523100 FRYER VALVE MINISIT 110÷190°C**  
 inlet  $\varnothing$  1/2"F - outlet  $\varnothing$  3/8"F  
 thermocouple fitting M9x1  
 gas max inlet pressure 50 mbar  
 room temperature 0÷80°C  
 capillary length 1200 mm  
 bulb  $\varnothing$  5x105 mm  
 with plate, piezo igniter, fittings, plug,  
 and plug cable

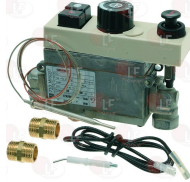

SIT 0.710.758

**3523035 KNOB MINISIT BLACK  $\varnothing$  37 mm**



SIT 0.916.124

**3523047 MINISIT COVER**



SIT 0.903.052

**3523044 MINISIT SENSING ELEMENT 120÷200°C**  
 capillary length 1050 mm  
 bulb  $\varnothing$  6x105 mm



SIT 0.928.086

**3020084 NUT & OLIVE  $\varnothing$  6 mm**



SIT 0.958.031

**3523050 COVER FOR VALVE**



**3182003 MAGNETIC UNIT SIT**  
 $\varnothing$  head 25 mm -  $\varnothing$  end 17 mm - length 56 mm  
 for valve SIT AC2 - VR8-MINISIT



SIT 0.006.443

**3001071 MINISIT PIEZO IGNITER WITH COVER**  
 male faston 2.4 mm



SIT 0.073.005

SIT 0.073.203

SIT 0.073.006

SIT 0.073.015

**3020083 NUT & OLIVE  $\varnothing$  4 mm**



SIT 0.958.030

**3523061 NUT  $\varnothing$  1/4"x6 mm**



SIT 0.992.032



Suitable for:

**3523060 OIL SEAL FITTING  $\varnothing$  6.5 mm**  
internal thread M10x0.75 - external thread M14x1.5



SIT 0.974.502

**3020079 PIPE FITTING  $\varnothing$  12 mm**  
thread  $\varnothing$  3/8" F



SIT 0.958.025

**3348041 PIPE OLIVE  $\varnothing$  16 mm**  
for model PEL 23



SIT 0.957.008

**3526128 KNOB EXTENSION LENGTH 34 mm**  
D-shaft  $\varnothing$  8x6.5 mm



SIT

**3526125 KNOB EXTENSION 47 mm**  
D-shaped pin  $\varnothing$  8x6.5 mm



SIT

## SIT

Suitable for:

**3020082 OLIVE FOR 12 mm  $\varnothing$  PIPE**



SIT 0.957.007

**3348044 PIPE OLIVE  $\varnothing$  10 mm**  
for model PEL 20 - 21



SIT 0.957.004

**3523036 REDUCTION STRAIGHT  $\varnothing$  3/8" F -  $\varnothing$  1/2" F**  
in brass with internal and external thread  
 $\varnothing$  internal thread 3/8" F -  $\varnothing$  external thread 1/2" F  
for MINISIT flange



SIT 0.974.074

**3526121 KNOB EXTENSION 42 mm**  
D shaft  $\varnothing$  8x6.5 mm



SIT

**3523035 KNOB MINISIT BLACK  $\varnothing$  37 mm**



SIT 0.916.124



**3523047 MINISIT COVER**



SIT 0.903.052

**3523037 MINISIT ELBOW FLANGE  $\varnothing$  3/8"**  
with screws and "O" ring



SIT

SIT 0.906.270

**2110930 MINISIT FOOD-WARMER 40÷110°C**  
inlet  $\varnothing$  1/2" F - outlet  $\varnothing$  3/8" F  
thermocouple connection M9x1  
maximum gas inlet pressure 50 mbar  
room temperature 0÷60°C  
with outlet pressure adjustment screw  
capillary length 1050 mm  
bulb  $\varnothing$  5x125 mm  
supplied with an elbow flange  $\varnothing$  3/8" F  
for BAIN MARIE



SIT 0.710.817

**3182003 MAGNETIC UNIT SIT**  
 $\varnothing$  head 25 mm -  $\varnothing$  end 17 mm - length 56 mm  
for valve SIT AC2 - VR8-MINISIT



SIT 0.006.443

**3523038 MINISIT ELBOW FLANGE  $\varnothing$  1/2" F**  
with screws and "O" ring

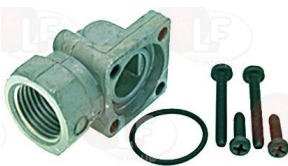

SIT



**3523038 MINISIT ELBOW FLANGE  $\varnothing$  1/2" F**  
with screws and "O" ring

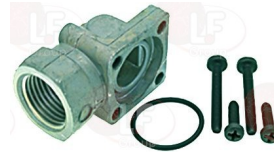

SIT

**3523035 KNOB MINISIT BLACK  $\varnothing$  37 mm**



SIT 0.916.124

**3523047 MINISIT COVER**

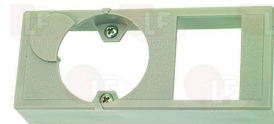

SIT 0.903.052

**3523037 MINISIT ELBOW FLANGE  $\varnothing$  3/8"**  
with screws and "O" ring



SIT

SIT 0.906.270



Suitable for:

**3001071 MINISIT PIEZO IGNITER WITH COVER**  
male faston 2.4 mm

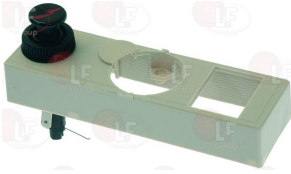

SIT 0.073.005  
SIT 0.073.203

SIT 0.073.006

SIT 0.073.015

**3523061 NUT  $\phi$  1/4"x6 mm**



SIT 0.992.032

**3020082 OLIVE FOR 12 mm  $\phi$  PIPE**



SIT 0.957.007

**3348044 PIPE OLIVE  $\phi$  10 mm**  
for model PEL 20 - 21



SIT 0.957.004

**3523036 REDUCTION STRAIGHT  $\phi$  3/8"F -  $\phi$  1/2"F**  
in brass with internal and external thread  
 $\phi$  internal thread 3/8"F -  $\phi$  external thread 1/2"F  
for MINISIT flange



SIT 0.974.074

## SIT

Suitable for:

**3523039 MINISIT SENSING ELEMENT 30 $\pm$ 100°C**  
capillary length 1050 mm  
bulb  $\phi$  5x125 mm



SIT 0.928.567

**3523060 OIL SEAL FITTING  $\phi$  6.5 mm**  
internal thread M10x0.75 - external thread M14x1.5



SIT 0.974.502

**3020079 PIPE FITTING  $\phi$  12 mm**  
thread  $\phi$  3/8"F



SIT 0.958.025

**3348041 PIPE OLIVE  $\phi$  16 mm**  
for model PEL 23



SIT 0.957.008





**2111083 MINISIT FRYER VALVE 110÷190°C**  
 inlet  $\varnothing$  1/2"F - outlet  $\varnothing$  3/8"F  
 thermocouple connection M9x1  
 maximum gas inlet pressure 50 mbar  
 room temperature 0÷80°C  
 capillary length 1050 mm  
 button bulb  $\varnothing$  14.4x26 mm  
 supplied without cover, knob and flanges



SIT 0.710.760

**3523035 KNOB MINISIT BLACK  $\varnothing$  37 mm**



SIT 0.916.124

**3182003 MAGNETIC UNIT SIT**  
 $\varnothing$  head 25 mm -  $\varnothing$  end 17 mm - length 56 mm  
 for valve SIT AC2 - VR8-MINISIT



SIT 0.006.443

**3001071 MINISIT PIEZO IGNITER WITH COVER**  
 male faston 2.4 mm



SIT 0.073.005

SIT 0.073.203

SIT 0.073.006

SIT 0.073.015

**3020083 NUT & OLIVE  $\varnothing$  4 mm**



SIT 0.958.030

Suitable for:

**3440015 INTERRUPTION CONNECTOR M9x1**



SIT 0.974.402

**3182018 MAGNETIC UNIT MINISIT**  
 $\varnothing$  head 25 mm -  $\varnothing$  end 17 mm - length 56 mm  
 thermocouple connection M10x1



SIT 0.006.442

**3523047 MINISIT COVER**

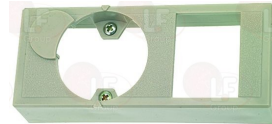

SIT 0.903.052

**3523043 MINISIT SENSING ELEMENT 110÷190°C**  
 capillary length 1050 mm  
 button bulb  $\varnothing$  14.4x26 mm



SIT 0.928.102

**3020084 NUT & OLIVE  $\varnothing$  6 mm**



SIT 0.958.031



Suitable for:

**3523061 NUT  $\varnothing$  1/4"x6 mm**



SIT 0.992.032

**3020082 OLIVE FOR 12 mm  $\varnothing$  PIPE**



SIT 0.957.007

**3348044 PIPE OLIVE  $\varnothing$  10 mm**  
for model PEL 20 - 21



SIT 0.957.004

**3523036 REDUCTION STRAIGHT  $\varnothing$  3/8"F -  $\varnothing$  1/2"F**  
in brass with internal and external thread  
 $\varnothing$  internal thread 3/8"F -  $\varnothing$  external thread 1/2"F  
for MINISIT flange



SIT 0.974.074

**3523040 MINISIT SENSING ELEMENT 100÷340°C**  
capillary length 1050 mm  
bulb  $\varnothing$  5x70 mm



SIT 0.928.561

## SIT



Suitable for:

**3523060 OIL SEAL FITTING  $\varnothing$  6.5 mm**  
internal thread M10x0.75 - external thread M14x1.5



SIT 0.974.502

**3020079 PIPE FITTING  $\varnothing$  12 mm**  
thread  $\varnothing$  3/8"F



SIT 0.958.025

**3348041 PIPE OLIVE  $\varnothing$  16 mm**  
for model PEL 23



SIT 0.957.008

**3523041 MINISIT SENSING ELEMENT 100÷340°C**  
capillary length 1800 mm  
bulb  $\varnothing$  5x70 mm



SIT 0.928.563



Suitable for:

**3523048 MINISIT SENSING ELEMENT 100÷340°C**  
 stainless steel capillary length 1050 mm  
 bulb  $\varnothing$  4x72 mm



SIT 0.928.582

Suitable for:

**3523043 MINISIT SENSING ELEMENT 110÷190°C**  
 capillary length 1050 mm  
 button bulb  $\varnothing$  14.4x26 mm



SIT 0.928.102

**3523051 MINISIT SENSING ELEMENT 110÷190°C**  
 capillary length 1050 mm  
 bulb  $\varnothing$  6x105 mm



SIT 0.928.586

SIT 83102008000

**3523044 MINISIT SENSING ELEMENT 120÷200°C**  
 capillary length 1050 mm  
 bulb  $\varnothing$  6x105 mm



SIT 0.928.086

**3523039 MINISIT SENSING ELEMENT 30÷100°C**  
 capillary length 1050 mm  
 bulb  $\varnothing$  5x125 mm



SIT 0.928.567

**3523042 MINISIT SENSING ELEMENT 50÷190°C**  
 capillary length 1200 mm  
 bulb  $\varnothing$  5x95 mm



SIT 0.928.566

**3523096 MINISIT SENSING ELEMENT 50÷190°C**  
 stainless steel capillary 1200 mm  
 bulb  $\varnothing$  4x120 mm



SIT 0.928.581

**3526115 MINISIT VALVE FOR BOILER 30÷90°C**  
 inlet  $\varnothing$  1/4" F - outlet  $\varnothing$  3/8" F  
 thermocouple connection M9x1  
 maximum gas inlet pressure 50 mbar  
 ambient temperature 0÷60°C  
 with screw for gas outlet pressure regulation  
 copper capillary length 1050 mm  
 bulb  $\varnothing$  8x100 mm  
 with two elbow flanges  $\varnothing$  1/2" F  
 for BOILER



SIT

**3523035 KNOB MINISIT BLACK  $\varnothing$  37 mm**



SIT 0.916.124



Suitable for:

**3182003** **MAGNETIC UNIT SIT**  
ø head 25 mm - ø end 17 mm - length 56 mm  
for valve SIT AC2 - VR8-MINISIT



SIT 0.006.443

**3523038** **MINISIT ELBOW FLANGE ø 1/2"F**  
with screws and "O" ring

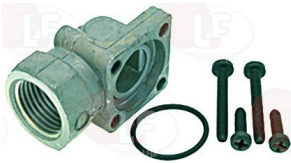

SIT

**3001071** **MINISIT PIEZO IGNITER WITH COVER**  
male faston 2.4 mm

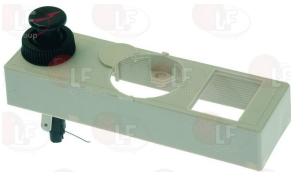

SIT 0.073.005

SIT 0.073.006

SIT 0.073.015

SIT 0.073.203

**3523060** **OIL SEAL FITTING ø 6.5 mm**  
internal thread M10x0.75 - external thread M14x1.5



SIT 0.974.502

**3020079** **PIPE FITTING ø 12 mm**  
thread ø 3/8"F



SIT 0.958.025

## SIT

Suitable for:

**3523047** **MINISIT COVER**

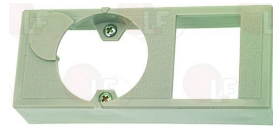

SIT 0.903.052

**3523037** **MINISIT ELBOW FLANGE ø 3/8"**  
with screws and "O" ring



SIT

**3523061** **NUT ø 1/4"x6 mm**

SIT 0.906.270



SIT 0.992.032

**3020082** **OLIVE FOR 12 mm ø PIPE**



SIT 0.957.007

**3348044** **PIPE OLIVE ø 10 mm**  
for model PEL 20 - 21



SIT 0.957.004





Suitable for:

**3348041 PIPE OLIVE  $\varnothing$  16 mm**  
for model PEL 23



SIT 0.957.008

## SIT

Suitable for:

**3523036 REDUCTION STRAIGHT  $\varnothing$  3/8" F -  $\varnothing$  1/2" F**  
in brass with internal and external thread  
 $\varnothing$  internal thread 3/8" F -  $\varnothing$  external thread 1/2" F  
for MINISIT flange



SIT 0.974.074



**3523019 MINISIT VALVE FOR FOOD-WARMER 30÷100°C**  
inlet  $\varnothing$  1/2" F - outlet  $\varnothing$  3/8" F  
thermocouple connection M9x1  
maximum gas inlet pressure 50 mbar  
ambient temperature 0÷60°C  
capillary length 1050 mm  
bulb  $\varnothing$  5x125 mm  
with an elbow flange  $\varnothing$  3/8" F



SIT

**3182003 MAGNETIC UNIT SIT**  
 $\varnothing$  head 25 mm -  $\varnothing$  end 17 mm - length 56 mm  
for valve SIT AC2 - VR8-MINISIT



SIT 0.006.443

**3523038 MINISIT ELBOW FLANGE  $\varnothing$  1/2" F**  
with screws and "O" ring

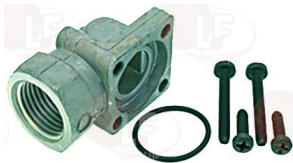

SIT

**3001071 MINISIT PIEZO IGNITER WITH COVER**  
male faston 2.4 mm



SIT 0.073.005

SIT 0.073.203

SIT 0.073.006

SIT 0.073.015

**3523035 KNOB MINISIT BLACK  $\varnothing$  37 mm**



SIT 0.916.124

**3523047 MINISIT COVER**

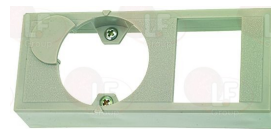

SIT 0.903.052

**3523037 MINISIT ELBOW FLANGE  $\varnothing$  3/8" F**  
with screws and "O" ring



SIT

**3523039 MINISIT SENSING ELEMENT 30÷100°C**  
capillary length 1050 mm  
bulb  $\varnothing$  5x125 mm



SIT 0.906.270

SIT 0.928.567



Suitable for:

**3523061 NUT  $\varnothing$  1/4"x6 mm**



SIT 0.992.032

**3020082 OLIVE FOR 12 mm  $\varnothing$  PIPE**



SIT 0.957.007

**3348044 PIPE OLIVE  $\varnothing$  10 mm**  
for model PEL 20 - 21



SIT 0.957.004

**3523036 REDUCTION STRAIGHT  $\varnothing$  3/8"F -  $\varnothing$  1/2"F**  
in brass with internal and external thread  
 $\varnothing$  internal thread 3/8"F -  $\varnothing$  external thread 1/2"F  
for MINISIT flange



SIT 0.974.074

**3523919 MINISIT VALVE FOR FOOD-WARMER 30÷100°C**  
inlet  $\varnothing$  1/2"F - outlet  $\varnothing$  3/8"F  
thermocouple connection M9x1  
maximum gas inlet pressure 50 mbar  
ambient temperature 0÷60°C  
capillary length 1050 mm  
bulb  $\varnothing$  5x125 mm  
without cover. knob and flanges



SIT 0.710.850

## SIT



Suitable for:

**3523060 OIL SEAL FITTING  $\varnothing$  6.5 mm**  
internal thread M10x0.75 - external thread M14x1.5



SIT 0.974.502

**3020079 PIPE FITTING  $\varnothing$  12 mm**  
thread  $\varnothing$  3/8"F



SIT 0.958.025

**3348041 PIPE OLIVE  $\varnothing$  16 mm**  
for model PEL 23



SIT 0.957.008

**3523035 KNOB MINISIT BLACK  $\varnothing$  37 mm**



SIT 0.916.124



Suitable for:

**3182003** **MAGNETIC UNIT SIT**  
ø head 25 mm - ø end 17 mm - length 56 mm  
for valve SIT AC2 - VR8-MINISIT



SIT 0.006.443

**3523038** **MINISIT ELBOW FLANGE ø 1/2" F**  
with screws and "O" ring



SIT

**3001071** **MINISIT PIEZO IGNITER WITH COVER**  
male faston 2.4 mm

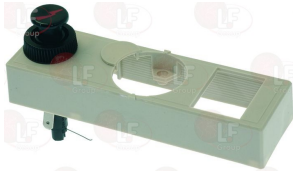

SIT 0.073.005

SIT 0.073.203

SIT 0.073.006

SIT 0.073.015

**3523061** **NUT ø 1/4"x6 mm**



SIT 0.992.032

**3020082** **OLIVE FOR 12 mm ø PIPE**



SIT 0.957.007

## SIT

Suitable for:

**3523047** **MINISIT COVER**

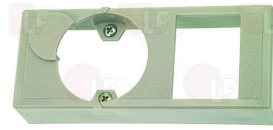

SIT 0.903.052

**3523037** **MINISIT ELBOW FLANGE ø 3/8"**  
with screws and "O" ring



SIT

**3523039** **MINISIT SENSING ELEMENT 30÷100°C**  
capillary length 1050 mm  
bulb ø 5x125 mm



SIT 0.906.270

SIT 0.928.567

**3523060** **OIL SEAL FITTING ø 6.5 mm**  
internal thread M10x0.75 - external thread M14x1.5



SIT 0.974.502

**3020079** **PIPE FITTING ø 12 mm**  
thread ø 3/8" F



SIT 0.958.025





Suitable for:

**3348044 PIPE OLIVE  $\varnothing$  10 mm**  
for model PEL 20 - 21



SIT 0.957.004

**3523036 REDUCTION STRAIGHT  $\varnothing$  3/8"F -  $\varnothing$  1/2"F**  
in brass with internal and external thread  
 $\varnothing$  internal thread 3/8"F -  $\varnothing$  external thread 1/2"F  
for MINISIT flange



SIT 0.974.074

## SIT



Suitable for:

**3348041 PIPE OLIVE  $\varnothing$  16 mm**  
for model PEL 23



SIT 0.957.008

**3523921 MINISIT VALVE FOR FOOD-WARMER 30÷100°C**  
inlet  $\varnothing$  1/2"F - outlet  $\varnothing$  3/8"F  
thermocouple connection M9x1  
max. steam inlet pressure 50 mbar  
room temperature 0÷60°C  
with outlet pressure adjustment screw  
capillary length 1050 mm  
bulb  $\varnothing$  5x125 mm  
supplied without lid, knob and flanges  
for PASTA COOKER model BMG



SIT 0.710.851

**3182003 MAGNETIC UNIT SIT**  
 $\varnothing$  head 25 mm -  $\varnothing$  end 17 mm - length 56 mm  
for valve SIT AC2 - VR8-MINISIT



SIT 0.006.443

**3523038 MINISIT ELBOW FLANGE  $\varnothing$  1/2"F**  
with screws and "O" ring

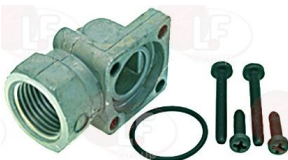

SIT

**3523035 KNOB MINISIT BLACK  $\varnothing$  37 mm**



SIT 0.916.124

**3523047 MINISIT COVER**

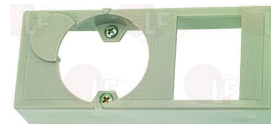

SIT 0.903.052

**3523037 MINISIT ELBOW FLANGE  $\varnothing$  3/8"**  
with screws and "O" ring



SIT

SIT 0.906.270



Suitable for:

**3001071 MINISIT PIEZO IGNITER WITH COVER**  
male faston 2.4 mm

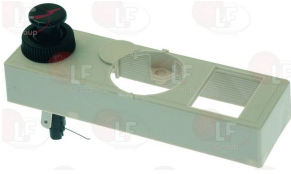

SIT 0.073.005  
SIT 0.073.203

SIT 0.073.006

SIT 0.073.015

**3523060 OIL SEAL FITTING  $\phi$  6.5 mm**  
internal thread M10x0.75 - external thread M14x1.5



SIT 0.974.502

**3020079 PIPE FITTING  $\phi$  12 mm**  
thread  $\phi$  3/8"F



SIT 0.958.025

**3348041 PIPE OLIVE  $\phi$  16 mm**  
for model PEL 23



SIT 0.957.008

**3523092 MINISIT VALVE FOR FOOD-WARMER 40÷110°C**  
inlet  $\phi$  1/2"F - outlet  $\phi$  3/8"F  
thermocouple connection M9x1  
maximum gas inlet pressure 50 mbar  
ambient temperature 0÷60°C  
capillary length 1050 mm  
bulb  $\phi$  5x125 mm



SIT 0.710.819

## SIT

Suitable for:

**3523061 NUT  $\phi$  1/4"x6 mm**



SIT 0.992.032

**3020082 OLIVE FOR 12 mm  $\phi$  PIPE**



SIT 0.957.007

**3348044 PIPE OLIVE  $\phi$  10 mm**  
for model PEL 20 - 21



SIT 0.957.004

**3523036 REDUCTION STRAIGHT  $\phi$  3/8"F -  $\phi$  1/2"F**  
in brass with internal and external thread  
 $\phi$  internal thread 3/8"F -  $\phi$  external thread 1/2"F  
for MINISIT flange



SIT 0.974.074

**3523035 KNOB MINISIT BLACK  $\phi$  37 mm**



SIT 0.916.124





Suitable for:

**3182003 MAGNETIC UNIT SIT**  
ø head 25 mm - ø end 17 mm - length 56 mm  
for valve SIT AC2 - VR8-MINISIT



SIT 0.006.443

**3523038 MINISIT ELBOW FLANGE ø 1/2"F**  
with screws and "O" ring

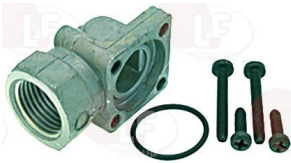

SIT

**3001071 MINISIT PIEZO IGNITER WITH COVER**  
male faston 2.4 mm

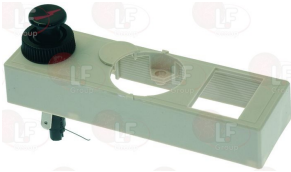

SIT 0.073.005

SIT 0.073.203

SIT 0.073.006

SIT 0.073.015

**3523061 NUT ø 1/4"x6 mm**



SIT 0.992.032

**3020082 OLIVE FOR 12 mm ø PIPE**



SIT 0.957.007

## SIT

Suitable for:

**3523047 MINISIT COVER**

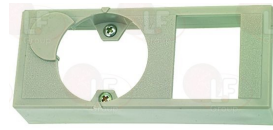

SIT 0.903.052

**3523037 MINISIT ELBOW FLANGE ø 3/8"**  
with screws and "O" ring



SIT

**3523039 MINISIT SENSING ELEMENT 30÷100°C**  
capillary length 1050 mm  
bulb ø 5x125 mm



SIT 0.906.270

SIT 0.928.567

**3523060 OIL SEAL FITTING ø 6.5 mm**  
internal thread M10x0.75 - external thread M14x1.5



SIT 0.974.502

**3020079 PIPE FITTING ø 12 mm**  
thread ø 3/8"F



SIT 0.958.025







Suitable for:

**3348044 PIPE OLIVE  $\varnothing$  10 mm**  
for model PEL 20 - 21



SIT 0.957.004

**3523036 REDUCTION STRAIGHT  $\varnothing$  3/8"F -  $\varnothing$  1/2"F**  
in brass with internal and external thread  
 $\varnothing$  internal thread 3/8"F -  $\varnothing$  external thread 1/2"F  
for MINISIT flange



SIT 0.974.074

**3523093 MINISIT VALVE FOR FRYER 70÷210°C**  
inlet  $\varnothing$  1/2"F - outlet  $\varnothing$  3/8"F  
thermocouple connection M9x1  
maximum gas inlet pressure 50 mbar  
ambient temperature 0÷60°C  
length capillary 1300 mm  
bulb  $\varnothing$  4x122 mm  
without cover, knob and flanges

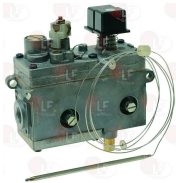

SIT 0.710.741

**3182003 MAGNETIC UNIT SIT**  
 $\varnothing$  head 25 mm -  $\varnothing$  end 17 mm - length 56 mm  
for valve SIT AC2 - VR8-MINISIT



SIT 0.006.443

**3523038 MINISIT ELBOW FLANGE  $\varnothing$  1/2"F**  
with screws and "O" ring

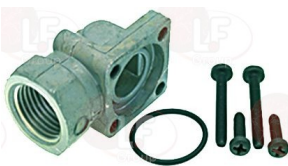

SIT

## SIT

Suitable for:

**3348041 PIPE OLIVE  $\varnothing$  16 mm**  
for model PEL 23



SIT 0.957.008

**3523035 KNOB MINISIT BLACK  $\varnothing$  37 mm**



SIT 0.916.124

**3523047 MINISIT COVER**

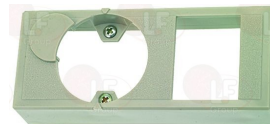

SIT 0.903.052

**3523037 MINISIT ELBOW FLANGE  $\varnothing$  3/8"**  
with screws and "O" ring



SIT

SIT 0.906.270





Suitable for:

**3001071 MINISIT PIEZO IGNITER WITH COVER**  
male faston 2.4 mm

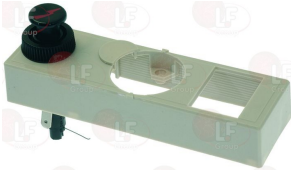

SIT 0.073.005  
SIT 0.073.203

SIT 0.073.006

SIT 0.073.015

**3523061 NUT  $\varnothing$  1/4"x6 mm**



SIT 0.992.032

**3020082 OLIVE FOR 12 mm  $\varnothing$  PIPE**



SIT 0.957.007

**3348044 PIPE OLIVE  $\varnothing$  10 mm**  
for model PEL 20 - 21



SIT 0.957.004

**3523036 REDUCTION STRAIGHT  $\varnothing$  3/8"F -  $\varnothing$  1/2"F**  
in brass with internal and external thread  
 $\varnothing$  internal thread 3/8"F -  $\varnothing$  external thread 1/2"F  
for MINISIT flange



SIT 0.974.074

## SIT

Suitable for:

**3523096 MINISIT SENSING ELEMENT 50 $\pm$ 190°C**  
stainless steel capillary 1200 mm  
bulb  $\varnothing$  4x120 mm



SIT 0.928.581

**3523060 OIL SEAL FITTING  $\varnothing$  6.5 mm**  
internal thread M10x0.75 - external thread M14x1.5



SIT 0.974.502

**3020079 PIPE FITTING  $\varnothing$  12 mm**  
thread  $\varnothing$  3/8"F



SIT 0.958.025

**3348041 PIPE OLIVE  $\varnothing$  16 mm**  
for model PEL 23



SIT 0.957.008





**3523026 MINISIT VALVE FOR FRYER 110÷190°C**  
 inlet  $\varnothing$  1/2"F - outlet  $\varnothing$  3/8"F  
 thermocouple connection M9x1  
 maximum gas inlet pressure 50 mbar  
 ambient temperature 0÷60°C  
 with screw for gas outlet pressure regulation  
 capillary length 1050 mm  
 button bulb  $\varnothing$  14.4x26 mm  
 with an elbow flange  $\varnothing$  3/8"F



SIT

**3182003 MAGNETIC UNIT SIT**  
 $\varnothing$  head 25 mm -  $\varnothing$  end 17 mm - length 56 mm  
 for valve SIT AC2 - VR8-MINISIT



SIT 0.006.443

**3523038 MINISIT ELBOW FLANGE  $\varnothing$  1/2"F**  
 with screws and "O" ring

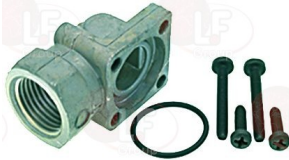

SIT

**3001071 MINISIT PIEZO IGNITER WITH COVER**  
 male faston 2.4 mm



SIT 0.073.005

SIT 0.073.203

SIT 0.073.006

SIT 0.073.015

**3523061 NUT  $\varnothing$  1/4"x6 mm**

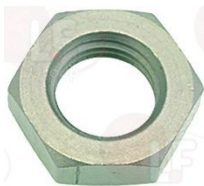

SIT 0.992.032

Suitable for:

**3523035 KNOB MINISIT BLACK  $\varnothing$  37 mm**



SIT 0.916.124

**3523047 MINISIT COVER**



SIT 0.903.052

**3523037 MINISIT ELBOW FLANGE  $\varnothing$  3/8"**  
 with screws and "O" ring



SIT

**3523043 MINISIT SENSING ELEMENT 110÷190°C**  
 capillary length 1050 mm  
 button bulb  $\varnothing$  14.4x26 mm



SIT 0.906.270

SIT 0.928.102

**3523062 O-RING 0119 RED SILICONE**





Suitable for:

**3523060 OIL SEAL FITTING  $\varnothing$  6.5 mm**  
internal thread M10x0.75 - external thread M14x1.5



SIT 0.974.502

**3020079 PIPE FITTING  $\varnothing$  12 mm**  
thread  $\varnothing$  3/8"F



SIT 0.958.025

**3348041 PIPE OLIVE  $\varnothing$  16 mm**  
for model PEL 23



SIT 0.957.008

**3523027 MINISIT VALVE FOR FRYER 110÷190°C**  
inlet  $\varnothing$  1/2"F - outlet  $\varnothing$  3/8"F  
thermocouple connection M9x1  
maximum gas inlet pressure 50 mbar  
ambient temperature 0÷60°C  
capillary length 1200 mm  
bulb  $\varnothing$  6x105 mm  
with elbow flange  $\varnothing$  3/8"F



SIT

**3523035 KNOB MINISIT BLACK  $\varnothing$  37 mm**



SIT 0.916.124

## SIT



Suitable for:

**3020082 OLIVE FOR 12 mm  $\varnothing$  PIPE**



SIT 0.957.007

**3348044 PIPE OLIVE  $\varnothing$  10 mm**  
for model PEL 20 - 21



SIT 0.957.004

**3523036 REDUCTION STRAIGHT  $\varnothing$  3/8"F -  $\varnothing$  1/2"F**  
in brass with internal and external thread  
 $\varnothing$  internal thread 3/8"F -  $\varnothing$  external thread 1/2"F  
for MINISIT flange



SIT 0.974.074

**3523050 COVER FOR VALVE**



**3182003 MAGNETIC UNIT SIT**  
 $\varnothing$  head 25 mm -  $\varnothing$  end 17 mm - length 56 mm  
for valve SIT AC2 - VR8-MINISIT



SIT 0.006.443



Suitable for:

**3523047 MINISIT COVER**



SIT 0.903.052

**3523037 MINISIT ELBOW FLANGE  $\varnothing$  3/8"**  
with screws and "O" ring



SIT

SIT 0.906.270

**3523044 MINISIT SENSING ELEMENT 120÷200°C**  
capillary length 1050 mm  
bulb  $\varnothing$  6x105 mm



SIT 0.928.086

**3523060 OIL SEAL FITTING  $\varnothing$  6.5 mm**  
internal thread M10x0.75 - external thread M14x1.5



SIT 0.974.502

**3020079 PIPE FITTING  $\varnothing$  12 mm**  
thread  $\varnothing$  3/8"F



SIT 0.958.025

## SIT

Suitable for:

**3523038 MINISIT ELBOW FLANGE  $\varnothing$  1/2"**  
with screws and "O" ring

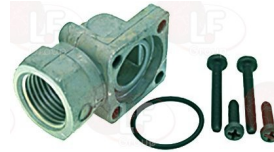

SIT

**3001071 MINISIT PIEZO IGNITER WITH COVER**  
male faston 2.4 mm



SIT 0.073.005

SIT 0.073.203

SIT 0.073.006

SIT 0.073.015

**3523061 NUT  $\varnothing$  1/4"x6 mm**



SIT 0.992.032

**3020082 OLIVE FOR 12 mm  $\varnothing$  PIPE**



SIT 0.957.007

**3348044 PIPE OLIVE  $\varnothing$  10 mm**  
for model PEL 20 - 21



SIT 0.957.004





Suitable for:

**3348041 PIPE OLIVE  $\varnothing$  16 mm**  
for model PEL 23



SIT 0.957.008

## SIT



Suitable for:

**3523036 REDUCTION STRAIGHT  $\varnothing$  3/8" F -  $\varnothing$  1/2" F**  
in brass with internal and external thread  
 $\varnothing$  internal thread 3/8" F -  $\varnothing$  external thread 1/2" F  
for MINISIT flange



SIT 0.974.074

**3523033 MINISIT VALVE FOR FRYER  $110 \div 190^{\circ}\text{C}$**   
inlet  $\varnothing$  1/2" F - outlet  $\varnothing$  3/8" F  
thermocouple connection M9x1  
maximum gas inlet pressure 50 mbar  
ambient temperature  $0 \div 60^{\circ}\text{C}$   
with screw for gas outlet pressure regulation  
capillary length 1050 mm  
bulb  $\varnothing$  6x105 mm  
with an elbow flange  $\varnothing$  3/8" F



SIT

**3182003 MAGNETIC UNIT SIT**  
 $\varnothing$  head 25 mm -  $\varnothing$  end 17 mm - length 56 mm  
for valve SIT AC2 - VR8-MINISIT



SIT 0.006.443

**3523038 MINISIT ELBOW FLANGE  $\varnothing$  1/2" F**  
with screws and "O" ring

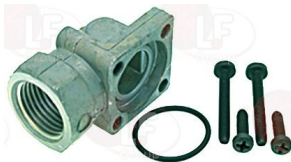

SIT

**3001071 MINISIT PIEZO IGNITER WITH COVER**  
male faston 2.4 mm

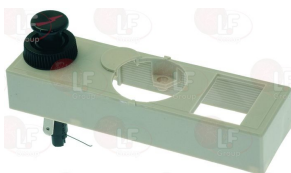

SIT 0.073.005

SIT 0.073.203

SIT 0.073.006

SIT 0.073.015

**3523035 KNOB MINISIT BLACK  $\varnothing$  37 mm**



SIT 0.916.124

**3523047 MINISIT COVER**

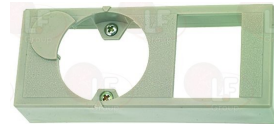

SIT 0.903.052

**3523037 MINISIT ELBOW FLANGE  $\varnothing$  3/8"**  
with screws and "O" ring



SIT

**3523051 MINISIT SENSING ELEMENT  $110 \div 190^{\circ}\text{C}$**   
capillary length 1050 mm  
bulb  $\varnothing$  6x105 mm



SIT 0.928.586

SIT 83102008000

SIT 0.906.270



Suitable for:

**3523061 NUT  $\varnothing$  1/4"x6 mm**



SIT 0.992.032

**3020082 OLIVE FOR 12 mm  $\varnothing$  PIPE**



SIT 0.957.007

**3348044 PIPE OLIVE  $\varnothing$  10 mm**  
for model PEL 20 - 21



SIT 0.957.004

**3523036 REDUCTION STRAIGHT  $\varnothing$  3/8"F -  $\varnothing$  1/2"F**  
in brass with internal and external thread  
 $\varnothing$  internal thread 3/8"F -  $\varnothing$  external thread 1/2"F  
for MINISIT flange



SIT 0.974.074

**3523049 MINISIT VALVE FOR FRYER 110÷190°C**  
inlet  $\varnothing$  1/2"F - outlet  $\varnothing$  3/8"F  
thermocouple connection M9x1  
maximum gas inlet pressure 50 mbar  
ambient temperature 0÷60°C  
capillary length 1050 mm  
bulb  $\varnothing$  6x105 mm  
with an elbow flange  $\varnothing$  3/8"F



SIT

## SIT



Suitable for:

**3523060 OIL SEAL FITTING  $\varnothing$  6.5 mm**  
internal thread M10x0.75 - external thread M14x1.5



SIT 0.974.502

**3020079 PIPE FITTING  $\varnothing$  12 mm**  
thread  $\varnothing$  3/8"F



SIT 0.958.025

**3348041 PIPE OLIVE  $\varnothing$  16 mm**  
for model PEL 23



SIT 0.957.008

**3523035 KNOB MINISIT BLACK  $\varnothing$  37 mm**



SIT 0.916.124



Suitable for:

**3182003** **MAGNETIC UNIT SIT**  
ø head 25 mm - ø end 17 mm - length 56 mm  
for valve SIT AC2 - VR8-MINISIT



SIT 0.006.443

**3523038** **MINISIT ELBOW FLANGE ø 1/2" F**  
with screws and "O" ring

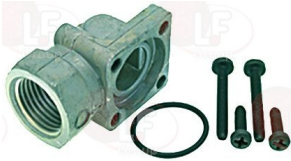

SIT

**3523051** **MINISIT SENSING ELEMENT 110÷190°C**  
capillary length 1050 mm  
bulb ø 6x105 mm



SIT 0.928.586

SIT 83102008000

**3523060** **OIL SEAL FITTING ø 6.5 mm**  
internal thread M10x0.75 - external thread M14x1.5



SIT 0.974.502

**3020079** **PIPE FITTING ø 12 mm**  
thread ø 3/8" F



SIT 0.958.025

## SIT

Suitable for:

**3523047** **MINISIT COVER**

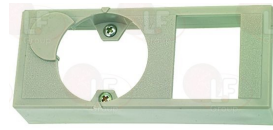

SIT 0.903.052

**3523037** **MINISIT ELBOW FLANGE ø 3/8"**  
with screws and "O" ring



SIT

**3523061** **NUT ø 1/4"x6 mm**

SIT 0.906.270

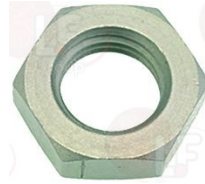

SIT 0.992.032

**3020082** **OLIVE FOR 12 mm ø PIPE**



SIT 0.957.007

**3348044** **PIPE OLIVE ø 10 mm**  
for model PEL 20 - 21



SIT 0.957.004







Suitable for:

**3348041 PIPE OLIVE  $\varnothing$  16 mm**  
for model PEL 23



SIT 0.957.008

**3523926 MINISIT VALVE FOR FRYER  $110 \div 190^{\circ}\text{C}$**   
inlet  $\varnothing$  1/2"F - outlet  $\varnothing$  3/8"F  
thermocouple connection M9x1  
maximum gas inlet pressure 50 mbar  
ambient temperature  $0 \div 60^{\circ}\text{C}$   
with screw for gas outlet pressure regulation  
capillary length 1050 mm  
button bulb  $\varnothing$  14.4x26 mm  
without cover, knob and flanges



SIT 0.710.752

SIT 0.710.754

**3182003 MAGNETIC UNIT SIT**  
 $\varnothing$  head 25 mm -  $\varnothing$  end 17 mm - length 56 mm  
for valve SIT AC2 - VR8-MINISIT



SIT 0.006.443

**3523038 MINISIT ELBOW FLANGE  $\varnothing$  1/2"F**  
with screws and "O" ring

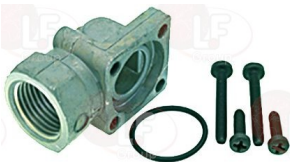

SIT

**3001071 MINISIT PIEZO IGNITER WITH COVER**  
male faston 2.4 mm

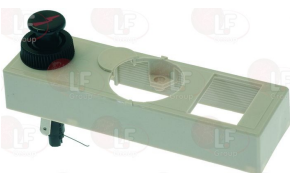

SIT 0.073.005

SIT 0.073.006

SIT 0.073.015

SIT 0.073.203

## SIT

Suitable for:

**3523036 REDUCTION STRAIGHT  $\varnothing$  3/8"F -  $\varnothing$  1/2"F**  
in brass with internal and external thread  
 $\varnothing$  internal thread 3/8"F -  $\varnothing$  external thread 1/2"F  
for MINISIT flange



SIT 0.974.074

**3523035 KNOB MINISIT BLACK  $\varnothing$  37 mm**



SIT 0.916.124

**3523047 MINISIT COVER**

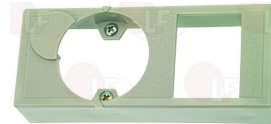

SIT 0.903.052

**3523037 MINISIT ELBOW FLANGE  $\varnothing$  3/8"**  
with screws and "O" ring



SIT

**3523043 MINISIT SENSING ELEMENT  $110 \div 190^{\circ}\text{C}$**   
capillary length 1050 mm  
button bulb  $\varnothing$  14.4x26 mm



SIT 0.928.102





Suitable for:

**3523061 NUT  $\varnothing$  1/4"x6 mm**



SIT 0.992.032

**3523060 OIL SEAL FITTING  $\varnothing$  6.5 mm**  
internal thread M10x0.75 - external thread M14x1.5



SIT 0.974.502

**3020079 PIPE FITTING  $\varnothing$  12 mm**  
thread  $\varnothing$  3/8"F



SIT 0.958.025

**3348041 PIPE OLIVE  $\varnothing$  16 mm**  
for model PEL 23



SIT 0.957.008

**3523927 MINISIT VALVE FOR FRYER 110÷190°C**  
inlet  $\varnothing$  1/2"F - outlet  $\varnothing$  3/8"F  
thermocouple connection M9x1  
maximum gas inlet pressure 50 mbar  
ambient temperature 0÷60°C  
capillary length 1200 mm  
bulb  $\varnothing$  6x105 mm  
without cover, knob and flanges



SIT 0.710.758

## SIT

Suitable for:

**3523062 O-RING 0119 RED SILICONE**



**3020082 OLIVE FOR 12 mm  $\varnothing$  PIPE**



SIT 0.957.007

**3348044 PIPE OLIVE  $\varnothing$  10 mm**  
for model PEL 20 - 21



SIT 0.957.004

**3523036 REDUCTION STRAIGHT  $\varnothing$  3/8"F -  $\varnothing$  1/2"F**  
in brass with internal and external thread  
 $\varnothing$  internal thread 3/8"F -  $\varnothing$  external thread 1/2"F  
for MINISIT flange



SIT 0.974.074

**3523050 COVER FOR VALVE**





Suitable for:

**3523035 KNOB MINISIT BLACK  $\varnothing$  37 mm**



SIT 0.916.124

**3523047 MINISIT COVER**



SIT 0.903.052

**3523037 MINISIT ELBOW FLANGE  $\varnothing$  3/8"**  
with screws and "O" ring



SIT

SIT 0.906.270

**3523044 MINISIT SENSING ELEMENT 120÷200°C**  
capillary length 1050 mm  
bulb  $\varnothing$  6x105 mm



SIT 0.928.086

**3523060 OIL SEAL FITTING  $\varnothing$  6.5 mm**  
internal thread M10x0.75 - external thread M14x1.5



SIT 0.974.502

## SIT

Suitable for:

**3182003 MAGNETIC UNIT SIT**  
 $\varnothing$  head 25 mm -  $\varnothing$  end 17 mm - length 56 mm  
for valve SIT AC2 - VR8-MINISIT



SIT 0.006.443

**3523038 MINISIT ELBOW FLANGE  $\varnothing$  1/2"**  
with screws and "O" ring

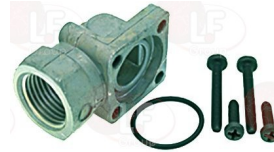

SIT

**3001071 MINISIT PIEZO IGNITER WITH COVER**  
male faston 2.4 mm

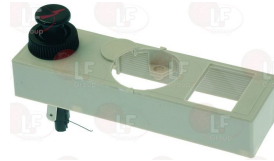

SIT 0.073.005

SIT 0.073.203

SIT 0.073.006

SIT 0.073.015

**3523061 NUT  $\varnothing$  1/4"x6 mm**



SIT 0.992.032

**3020082 OLIVE FOR 12 mm  $\varnothing$  PIPE**



SIT 0.957.007





Suitable for:

**3020079** PIPE FITTING  $\varnothing$  12 mm  
thread  $\varnothing$  3/8"F



SIT 0.958.025

**3348041** PIPE OLIVE  $\varnothing$  16 mm  
for model PEL 23



SIT 0.957.008

**3523933** MINISIT VALVE FOR FRYER 110÷190°C  
inlet  $\varnothing$  1/2"F - outlet  $\varnothing$  3/8"F  
thermocouple connection M9x1  
maximum gas inlet pressure 50 mbar  
ambient temperature 0÷60°C  
with screw for gas outlet pressure regulation  
capillary length 1050 mm  
bulb  $\varnothing$  6x105 mm  
without cover, knob and flanges



SIT 0.710.757

**3182003** MAGNETIC UNIT SIT  
 $\varnothing$  head 25 mm -  $\varnothing$  end 17 mm - length 56 mm  
for valve SIT AC2 - VR8-MINISIT



SIT 0.006.443

**3523038** MINISIT ELBOW FLANGE  $\varnothing$  1/2"F  
with screws and "O" ring



SIT

## SIT



Suitable for:

**3348044** PIPE OLIVE  $\varnothing$  10 mm  
for model PEL 20 - 21



SIT 0.957.004

**3523036** REDUCTION STRAIGHT  $\varnothing$  3/8"F -  $\varnothing$  1/2"F  
in brass with internal and external thread  
 $\varnothing$  internal thread 3/8"F -  $\varnothing$  external thread 1/2"F  
for MINISIT flange



SIT 0.974.074

**3523035** KNOB MINISIT BLACK  $\varnothing$  37 mm



SIT 0.916.124

**3523047** MINISIT COVER

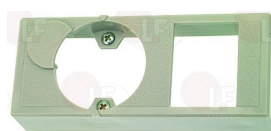

SIT 0.903.052

**3523037** MINISIT ELBOW FLANGE  $\varnothing$  3/8"  
with screws and "O" ring



SIT

SIT 0.906.270



Suitable for:

**3001071 MINISIT PIEZO IGNITER WITH COVER**  
male faston 2.4 mm

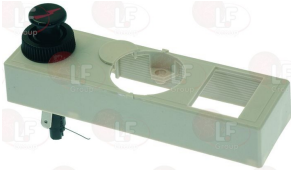

SIT 0.073.005  
SIT 0.073.203

SIT 0.073.006

SIT 0.073.015

**3523061 NUT  $\varnothing$  1/4"x6 mm**



SIT 0.992.032

**3020082 OLIVE FOR 12 mm  $\varnothing$  PIPE**



SIT 0.957.007

**3348044 PIPE OLIVE  $\varnothing$  10 mm**  
for model PEL 20 - 21



SIT 0.957.004

**3523036 REDUCTION STRAIGHT  $\varnothing$  3/8"F -  $\varnothing$  1/2"F**  
in brass with internal and external thread  
 $\varnothing$  internal thread 3/8"F -  $\varnothing$  external thread 1/2"F  
for MINISIT flange



SIT 0.974.074

## SIT

Suitable for:

**3523051 MINISIT SENSING ELEMENT 110 $\div$ 190°C**  
capillary length 1050 mm  
bulb  $\varnothing$  6x105 mm



SIT 0.928.586

SIT 83102008000

**3523060 OIL SEAL FITTING  $\varnothing$  6.5 mm**  
internal thread M10x0.75 - external thread M14x1.5



SIT 0.974.502

**3020079 PIPE FITTING  $\varnothing$  12 mm**  
thread  $\varnothing$  3/8"F



SIT 0.958.025

**3348041 PIPE OLIVE  $\varnothing$  16 mm**  
for model PEL 23



SIT 0.957.008





Suitable for:

# SIT



## 3523949 MINISIT VALVE FOR FRYER 110÷190°C

inlet  $\varnothing$  1/2"F - outlet  $\varnothing$  3/8"F  
thermocouple connection M9x1  
maximum gas inlet pressure 50 mbar  
ambient temperature 0÷60°C  
capillary length 1050 mm  
bulb  $\varnothing$  6x105 mm  
supplied without lid knob and flanges



SIT 0.710.756

## 3182003 MAGNETIC UNIT SIT

$\varnothing$  head 25 mm -  $\varnothing$  end 17 mm - length 56 mm  
for valve SIT AC2 - VR8-MINISIT



SIT 0.006.443

## 3523038 MINISIT ELBOW FLANGE $\varnothing$ 1/2"F with screws and "O" ring

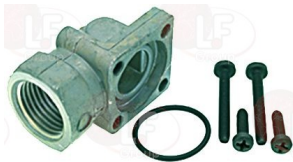

SIT

## 3001071 MINISIT PIEZO IGNITER WITH COVER male faston 2.4 mm



SIT 0.073.005

SIT 0.073.006

SIT 0.073.015

SIT 0.073.203

## 3523061 NUT $\varnothing$ 1/4"x6 mm

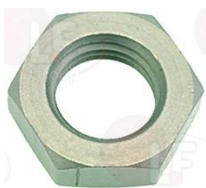

SIT 0.992.032

Suitable for:

## 3523035 KNOB MINISIT BLACK $\varnothing$ 37 mm



SIT 0.916.124

## 3523047 MINISIT COVER

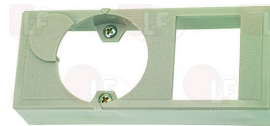

SIT 0.903.052

## 3523037 MINISIT ELBOW FLANGE $\varnothing$ 3/8" with screws and "O" ring



SIT

SIT 0.906.270

## 3523051 MINISIT SENSING ELEMENT 110÷190°C capillary length 1050 mm bulb $\varnothing$ 6x105 mm



SIT 0.928.586

SIT 83102008000

## 3523060 OIL SEAL FITTING $\varnothing$ 6.5 mm



SIT 0.974.502

internal thread M10x0.75 - external thread M14x1.5



Suitable for:

**3020082 OLIVE FOR 12 mm ø PIPE**



SIT 0.957.007

**3348044 PIPE OLIVE ø 10 mm**  
for model PEL 20 - 21



SIT 0.957.004

**3523036 REDUCTION STRAIGHT ø 3/8"F - ø 1/2"F**  
in brass with internal and external thread  
ø internal thread 3/8"F - ø external thread 1/2"F  
for MINISIT flange



SIT 0.974.074

**2110288 MINISIT VALVE FOR FRYER 120÷200°C**  
inlet ø 3/8"F - outlet ø 3/8"F  
thermocouple connection M9x1  
maximum gas inlet pressure 50 mbar  
room temperature 0÷80°C  
capillary length 1050 mm  
bulb ø 6x105 mm with stuffing gland M14X1.5 mm  
supplied with two elbow flanges ø 3/8" F  
for FRYER



SIT 0.710.743

**3182003 MAGNETIC UNIT SIT**  
ø head 25 mm - ø end 17 mm - length 56 mm  
for valve SIT AC2 - VR8-MINISIT



SIT 0.006.443

## SIT

Suitable for:

**3020079 PIPE FITTING ø 12 mm**  
thread ø 3/8"F



SIT 0.958.025

**3348041 PIPE OLIVE ø 16 mm**  
for model PEL 23



SIT 0.957.008

**3523035 KNOB MINISIT BLACK ø 37 mm**



SIT 0.916.124

**3523047 MINISIT COVER**

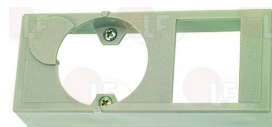

SIT 0.903.052





Suitable for:

**3523038 MINISIT ELBOW FLANGE  $\varnothing$  1/2" F**  
with screws and "O" ring

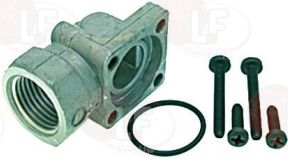

SIT

**3001071 MINISIT PIEZO IGNITER WITH COVER**  
male faston 2.4 mm

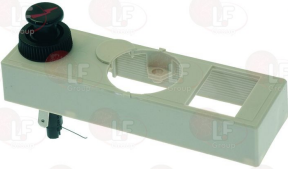

SIT 0.073.005  
SIT 0.073.203

SIT 0.073.006

SIT 0.073.015

**3523060 OIL SEAL FITTING  $\varnothing$  6.5 mm**  
internal thread M10x0.75 - external thread M14x1.5



SIT 0.974.502

**3020079 PIPE FITTING  $\varnothing$  12 mm**  
thread  $\varnothing$  3/8" F



SIT 0.958.025

**3348041 PIPE OLIVE  $\varnothing$  16 mm**  
for model PEL 23



SIT 0.957.008

## SIT

Suitable for:

**3523037 MINISIT ELBOW FLANGE  $\varnothing$  3/8"**  
with screws and "O" ring



SIT

**3523061 NUT  $\varnothing$  1/4"x6 mm**

SIT 0.906.270

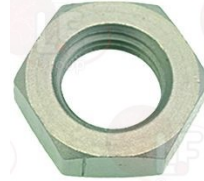

SIT 0.992.032

**3020082 OLIVE FOR 12 mm  $\varnothing$  PIPE**



SIT 0.957.007

**3348044 PIPE OLIVE  $\varnothing$  10 mm**  
for model PEL 20 - 21



SIT 0.957.004

**3523036 REDUCTION STRAIGHT  $\varnothing$  3/8" F -  $\varnothing$  1/2" F**  
in brass with internal and external thread  
 $\varnothing$  internal thread 3/8" F -  $\varnothing$  external thread 1/2" F  
for MINISIT flange



SIT 0.974.074







**3523023 MINISIT VALVE FOR FRYER 50÷190°C**

inlet  $\varnothing$  1/2"F - outlet  $\varnothing$  3/8"F  
 thermocouple connection M9x1  
 maximum gas inlet pressure 50 mbar  
 ambient temperature 0÷60°C  
 length capillary 1200 mm  
 bulb  $\varnothing$  5x95 mm  
 with an elbow flange  $\varnothing$  3/8"F



SIT

**3182003 MAGNETIC UNIT SIT**

$\varnothing$  head 25 mm -  $\varnothing$  end 17 mm - length 56 mm  
 for valve SIT AC2 - VR8-MINISIT



SIT 0.006.443

**3523038 MINISIT ELBOW FLANGE  $\varnothing$  1/2"F**  
 with screws and "O" ring

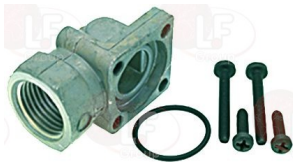

SIT

**3001071 MINISIT PIEZO IGNITER WITH COVER**  
 male faston 2.4 mm



SIT 0.073.005

SIT 0.073.006

SIT 0.073.015

SIT 0.073.203

**3523061 NUT  $\varnothing$  1/4"x6 mm**



SIT 0.992.032

Suitable for:

**3523035 KNOB MINISIT BLACK  $\varnothing$  37 mm**



SIT 0.916.124

**3523047 MINISIT COVER**

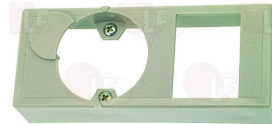

SIT 0.903.052

**3523037 MINISIT ELBOW FLANGE  $\varnothing$  3/8"**  
 with screws and "O" ring



SIT

SIT 0.906.270

**3523042 MINISIT SENSING ELEMENT 50÷190°C**  
 capillary length 1200 mm  
 bulb  $\varnothing$  5x95 mm



SIT 0.928.566

**3523060 OIL SEAL FITTING  $\varnothing$  6.5 mm**  
 internal thread M10x0.75 - external thread M14x1.5



SIT 0.974.502



Suitable for:

**3020082 OLIVE FOR 12 mm ø PIPE**



SIT 0.957.007

**3348044 PIPE OLIVE ø 10 mm**  
for model PEL 20 - 21



SIT 0.957.004

**3523036 REDUCTION STRAIGHT ø 3/8"F - ø 1/2"F**  
in brass with internal and external thread  
ø internal thread 3/8"F - ø external thread 1/2"F  
for MINISIT flange



SIT 0.974.074

**3523024 MINISIT VALVE FOR FRYER 50÷190°C**  
inlet ø 1/2"F - outlet ø 3/8"F  
thermocouple connection M9x1  
maximum gas inlet pressure 50 mbar  
ambient temperature 0÷60°C  
length capillary 1200 mm  
bulb ø 5x95 mm  
with an elbow flange ø 1/2"F



SIT

**3182003 MAGNETIC UNIT SIT**  
ø head 25 mm - ø end 17 mm - length 56 mm  
for valve SIT AC2 - VR8-MINISIT



SIT 0.006.443

## SIT

Suitable for:

**3020079 PIPE FITTING ø 12 mm**  
thread ø 3/8"F



SIT 0.958.025

**3348041 PIPE OLIVE ø 16 mm**  
for model PEL 23



SIT 0.957.008

**3523035 KNOB MINISIT BLACK ø 37 mm**



SIT 0.916.124

**3523047 MINISIT COVER**

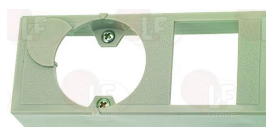

SIT 0.903.052





Suitable for:

**3523038 MINISIT ELBOW FLANGE  $\varnothing$  1/2" F**  
with screws and "O" ring

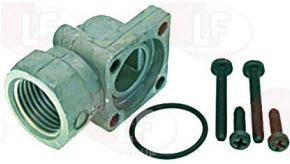

SIT

**3001071 MINISIT PIEZO IGNITER WITH COVER**  
male faston 2.4 mm

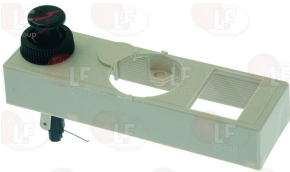

SIT 0.073.005  
SIT 0.073.203

SIT 0.073.006

SIT 0.073.015

**3523061 NUT  $\varnothing$  1/4"x6 mm**



SIT 0.992.032

**3020082 OLIVE FOR 12 mm  $\varnothing$  PIPE**



SIT 0.957.007

**3348044 PIPE OLIVE  $\varnothing$  10 mm**  
for model PEL 20 - 21



SIT 0.957.004

## SIT

Suitable for:

**3523037 MINISIT ELBOW FLANGE  $\varnothing$  3/8"**  
with screws and "O" ring



SIT

**3523042 MINISIT SENSING ELEMENT 50 $\pm$ 190°C**  
capillary length 1200 mm  
bulb  $\varnothing$  5x95 mm



SIT 0.906.270

SIT 0.928.566

**3523060 OIL SEAL FITTING  $\varnothing$  6.5 mm**  
internal thread M10x0.75 - external thread M14x1.5



SIT 0.974.502

**3020079 PIPE FITTING  $\varnothing$  12 mm**  
thread  $\varnothing$  3/8" F



SIT 0.958.025

**3348041 PIPE OLIVE  $\varnothing$  16 mm**  
for model PEL 23



SIT 0.957.008





Suitable for:

**3523036 REDUCTION STRAIGHT  $\varnothing$  3/8"F -  $\varnothing$  1/2"F**  
in brass with internal and external thread  
 $\varnothing$  internal thread 3/8"F -  $\varnothing$  external thread 1/2"F  
for MINISIT flange



SIT 0.974.074

# SIT



Suitable for:

**3523923 MINISIT VALVE FOR FRYER 50 $\div$ 190°C**  
inlet  $\varnothing$  1/2"F - outlet  $\varnothing$  3/8"F  
thermocouple connection M9x1  
maximum gas inlet pressure 50 mbar  
ambient temperature 0 $\div$ 60°C  
length capillary 1200 mm  
bulb  $\varnothing$  5x95 mm  
without cover, knob and flanges



SIT 0.710.750

**3182003 MAGNETIC UNIT SIT**  
 $\varnothing$  head 25 mm -  $\varnothing$  end 17 mm - length 56 mm  
for valve SIT AC2 - VR8-MINISIT



SIT 0.006.443

**3523038 MINISIT ELBOW FLANGE  $\varnothing$  1/2"F**  
with screws and "O" ring

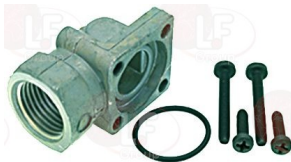

SIT

**3001071 MINISIT PIEZO IGNITER WITH COVER**  
male faston 2.4 mm

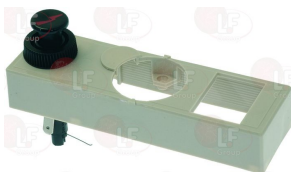

SIT 0.073.005

SIT 0.073.203

SIT 0.073.006

SIT 0.073.015

**3523035 KNOB MINISIT BLACK  $\varnothing$  37 mm**



SIT 0.916.124

**3523047 MINISIT COVER**



SIT 0.903.052

**3523037 MINISIT ELBOW FLANGE  $\varnothing$  3/8"**  
with screws and "O" ring



SIT

**3523042 MINISIT SENSING ELEMENT 50 $\div$ 190°C**  
capillary length 1200 mm  
bulb  $\varnothing$  5x95 mm



SIT 0.906.270

SIT 0.928.566



Suitable for:

**3523061 NUT  $\varnothing$  1/4"x6 mm**



SIT 0.992.032

**3020082 OLIVE FOR 12 mm  $\varnothing$  PIPE**



SIT 0.957.007

**3348044 PIPE OLIVE  $\varnothing$  10 mm**  
for model PEL 20 - 21



SIT 0.957.004

**3523036 REDUCTION STRAIGHT  $\varnothing$  3/8"F -  $\varnothing$  1/2"F**  
in brass with internal and external thread  
 $\varnothing$  internal thread 3/8"F -  $\varnothing$  external thread 1/2"F  
for MINISIT flange



SIT 0.974.074

**3523020 MINISIT VALVE FOR OVEN 100÷340°C**  
inlet  $\varnothing$  1/2"F - outlet  $\varnothing$  3/8"F  
thermocouple connection M9x1  
maximum gas inlet pressure 50 mbar  
ambient temperature 0÷60°C  
capillary length 1050 mm  
bulb  $\varnothing$  5x70 mm  
with an elbow flange  $\varnothing$  3/8"F



SIT

## SIT



Suitable for:

**3523060 OIL SEAL FITTING  $\varnothing$  6.5 mm**  
internal thread M10x0.75 - external thread M14x1.5



SIT 0.974.502

**3020079 PIPE FITTING  $\varnothing$  12 mm**  
thread  $\varnothing$  3/8"F



SIT 0.958.025

**3348041 PIPE OLIVE  $\varnothing$  16 mm**  
for model PEL 23



SIT 0.957.008

**3523035 KNOB MINISIT BLACK  $\varnothing$  37 mm**



SIT 0.916.124



Suitable for:

**3182003 MAGNETIC UNIT SIT**  
ø head 25 mm - ø end 17 mm - length 56 mm  
for valve SIT AC2 - VR8-MINISIT



SIT 0.006.443

**3523038 MINISIT ELBOW FLANGE ø 1/2"F**  
with screws and "O" ring

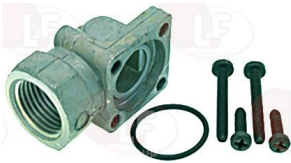

SIT

**3001071 MINISIT PIEZO IGNITER WITH COVER**  
male faston 2.4 mm

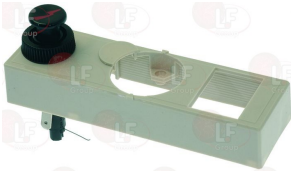

SIT 0.073.005

SIT 0.073.006

SIT 0.073.015

SIT 0.073.203

**3523061 NUT ø 1/4"x6 mm**



SIT 0.992.032

**3020082 OLIVE FOR 12 mm ø PIPE**



SIT 0.957.007

## SIT

Suitable for:

**3523047 MINISIT COVER**

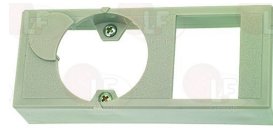

SIT 0.903.052

**3523037 MINISIT ELBOW FLANGE ø 3/8"**  
with screws and "O" ring



SIT

SIT 0.906.270

**3523040 MINISIT SENSING ELEMENT 100÷340°C**  
capillary length 1050 mm  
bulb ø 5x70 mm



SIT 0.928.561

**3523060 OIL SEAL FITTING ø 6.5 mm**  
internal thread M10x0.75 - external thread M14x1.5



SIT 0.974.502

**3020079 PIPE FITTING ø 12 mm**  
thread ø 3/8"F



SIT 0.958.025





Suitable for:

**3348044 PIPE OLIVE  $\varnothing$  10 mm**  
for model PEL 20 - 21



SIT 0.957.004

**3523036 REDUCTION STRAIGHT  $\varnothing$  3/8"F -  $\varnothing$  1/2"F**  
in brass with internal and external thread  
 $\varnothing$  internal thread 3/8"F -  $\varnothing$  external thread 1/2"F  
for MINISIT flange



SIT 0.974.074

**3523022 MINISIT VALVE FOR OVEN 100÷340°C**  
inlet  $\varnothing$  1/2"F - outlet  $\varnothing$  3/8"F  
thermocouple connection M9x1  
maximum gas inlet pressure 50 mbar  
ambient temperature 0÷60°C  
capillary length 1800 mm  
bulb  $\varnothing$  5x70 mm  
with an elbow flange  $\varnothing$  3/8"F



SIT

**3182003 MAGNETIC UNIT SIT**  
 $\varnothing$  head 25 mm -  $\varnothing$  end 17 mm - length 56 mm  
for valve SIT AC2 - VR8-MINISIT



SIT 0.006.443

**3523038 MINISIT ELBOW FLANGE  $\varnothing$  1/2"F**  
with screws and "O" ring

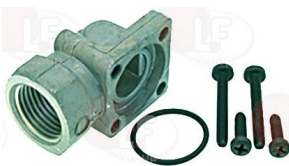

SIT

## SIT

Suitable for:

**3348041 PIPE OLIVE  $\varnothing$  16 mm**  
for model PEL 23



SIT 0.957.008

**3523035 KNOB MINISIT BLACK  $\varnothing$  37 mm**



SIT 0.916.124

**3523047 MINISIT COVER**

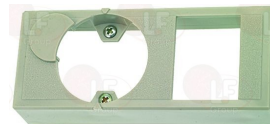

SIT 0.903.052

**3523037 MINISIT ELBOW FLANGE  $\varnothing$  3/8"**  
with screws and "O" ring



SIT

SIT 0.906.270





Suitable for:

**3001071 MINISIT PIEZO IGNITER WITH COVER**  
male faston 2.4 mm

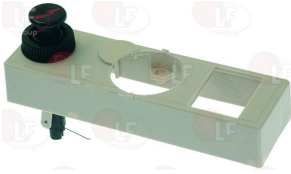

SIT 0.073.005  
SIT 0.073.203

SIT 0.073.006

SIT 0.073.015

**3523061 NUT  $\varnothing$  1/4"x6 mm**



SIT 0.992.032

**3020082 OLIVE FOR 12 mm  $\varnothing$  PIPE**



SIT 0.957.007

**3348044 PIPE OLIVE  $\varnothing$  10 mm**  
for model PEL 20 - 21



SIT 0.957.004

**3523036 REDUCTION STRAIGHT  $\varnothing$  3/8"F -  $\varnothing$  1/2"F**  
in brass with internal and external thread  
 $\varnothing$  internal thread 3/8"F -  $\varnothing$  external thread 1/2"F  
for MINISIT flange



SIT 0.974.074

## SIT

Suitable for:

**3523041 MINISIT SENSING ELEMENT 100÷340°C**  
capillary length 1800 mm  
bulb  $\varnothing$  5x70 mm



SIT 0.928.563

**3523060 OIL SEAL FITTING  $\varnothing$  6.5 mm**  
internal thread M10x0.75 - external thread M14x1.5



SIT 0.974.502

**3020079 PIPE FITTING  $\varnothing$  12 mm**  
thread  $\varnothing$  3/8"F



SIT 0.958.025

**3348041 PIPE OLIVE  $\varnothing$  16 mm**  
for model PEL 23



SIT 0.957.008







**3523031 MINISIT VALVE FOR OVEN 100÷340°C**  
 inlet  $\varnothing$  1/2"F - outlet  $\varnothing$  3/8"F  
 thermocouple connection M9x1  
 maximum gas inlet pressure 50 mbar  
 ambient temperature 0÷60°C  
 with screw for gas outlet pressure regulation  
 capillary length 1050 mm  
 bulb  $\varnothing$  5x70 mm  
 with an elbow flange  $\varnothing$  3/8"F



SIT

**3182003 MAGNETIC UNIT SIT**  
 $\varnothing$  head 25 mm -  $\varnothing$  end 17 mm - length 56 mm  
 for valve SIT AC2 - VR8-MINISIT



SIT 0.006.443

**3523038 MINISIT ELBOW FLANGE  $\varnothing$  1/2"F**  
 with screws and "O" ring

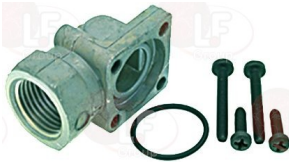

SIT

**3001071 MINISIT PIEZO IGNITER WITH COVER**  
 male faston 2.4 mm



SIT 0.073.005

SIT 0.073.203

SIT 0.073.006

SIT 0.073.015

**3523061 NUT  $\varnothing$  1/4"x6 mm**



SIT 0.992.032

Suitable for:

**3523035 KNOB MINISIT BLACK  $\varnothing$  37 mm**



SIT 0.916.124

**3523047 MINISIT COVER**

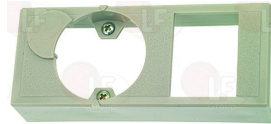

SIT 0.903.052

**3523037 MINISIT ELBOW FLANGE  $\varnothing$  3/8"**  
 with screws and "O" ring



SIT

**3523040 MINISIT SENSING ELEMENT 100÷340°C**  
 capillary length 1050 mm  
 bulb  $\varnothing$  5x70 mm



SIT 0.906.270

SIT 0.928.561

**3523060 OIL SEAL FITTING  $\varnothing$  6.5 mm**  
 internal thread M10x0.75 - external thread M14x1.5



SIT 0.974.502



Suitable for:

**3020082 OLIVE FOR 12 mm ø PIPE**



SIT 0.957.007

**3348044 PIPE OLIVE ø 10 mm**  
for model PEL 20 - 21



SIT 0.957.004

**3523036 REDUCTION STRAIGHT ø 3/8"F - ø 1/2"F**  
in brass with internal and external thread  
ø internal thread 3/8"F - ø external thread 1/2"F  
for MINISIT flange



SIT 0.974.074

**3523032 MINISIT VALVE FOR OVEN 100÷340°C**  
inlet ø 1/2"F - outlet ø 3/8"F  
thermocouple connection M9x1  
maximum gas inlet pressure 50 mbar  
ambient temperature 0÷60°C  
stainless steel capillary length 1050 mm  
bulb ø 4x72 mm  
with an elbow flange ø 3/8"F



SIT

**3182003 MAGNETIC UNIT SIT**  
ø head 25 mm - ø end 17 mm - length 56 mm  
for valve SIT AC2 - VR8-MINISIT



SIT 0.006.443

## SIT



Suitable for:

**3020079 PIPE FITTING ø 12 mm**  
thread ø 3/8"F



SIT 0.958.025

**3348041 PIPE OLIVE ø 16 mm**  
for model PEL 23



SIT 0.957.008

**3523035 KNOB MINISIT BLACK ø 37 mm**



SIT 0.916.124

**3523047 MINISIT COVER**



SIT 0.903.052



Suitable for:

**3523038** **MINISIT ELBOW FLANGE**  $\varnothing$  1/2"F  
with screws and "O" ring

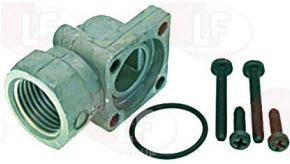

SIT

**3001071** **MINISIT PIEZO IGNITER WITH COVER**  
male faston 2.4 mm

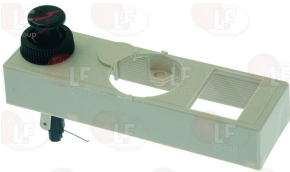

SIT 0.073.005  
SIT 0.073.203

SIT 0.073.006

SIT 0.073.015

**3523061** **NUT**  $\varnothing$  1/4"x6 mm



SIT 0.992.032

**3020082** **OLIVE FOR 12 mm  $\varnothing$  PIPE**



SIT 0.957.007

**3348044** **PIPE OLIVE**  $\varnothing$  10 mm  
for model PEL 20 - 21



SIT 0.957.004

## SIT

Suitable for:

**3523037** **MINISIT ELBOW FLANGE**  $\varnothing$  3/8"  
with screws and "O" ring



SIT

**3523048** **MINISIT SENSING ELEMENT** 100 $\div$ 340°C  
stainless steel capillary length 1050 mm  
bulb  $\varnothing$  4x72 mm



SIT 0.906.270

SIT 0.928.582

**3523060** **OIL SEAL FITTING**  $\varnothing$  6.5 mm  
internal thread M10x0.75 - external thread M14x1.5



SIT 0.974.502

**3020079** **PIPE FITTING**  $\varnothing$  12 mm  
thread  $\varnothing$  3/8"F



SIT 0.958.025

**3348041** **PIPE OLIVE**  $\varnothing$  16 mm  
for model PEL 23



SIT 0.957.008





Suitable for:

**3523036 REDUCTION STRAIGHT  $\varnothing$  3/8"F -  $\varnothing$  1/2"F**  
in brass with internal and external thread  
 $\varnothing$  internal thread 3/8"F -  $\varnothing$  external thread 1/2"F  
for MINISIT flange



SIT 0.974.074

# SIT



Suitable for:

**3523920 MINISIT VALVE FOR OVEN  $100\div 340^{\circ}\text{C}$**   
inlet  $\varnothing$  1/2"F - outlet  $\varnothing$  3/8"F  
thermocouple connection M9x1  
maximum gas inlet pressure 50 mbar  
ambient temperature  $0\div 60^{\circ}\text{C}$   
capillary length 1050 mm  
bulb  $\varnothing$  5x70 mm  
without cover, knob and flanges



SIT 0.710.650

**3182003 MAGNETIC UNIT SIT**  
 $\varnothing$  head 25 mm -  $\varnothing$  end 17 mm - length 56 mm  
for valve SIT AC2 - VR8-MINISIT



SIT 0.006.443

**3523038 MINISIT ELBOW FLANGE  $\varnothing$  1/2"F**  
with screws and "O" ring

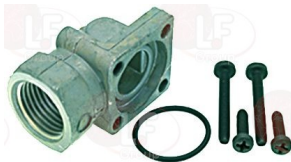

SIT

**3001071 MINISIT PIEZO IGNITER WITH COVER**  
male faston 2.4 mm

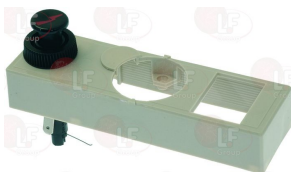

SIT 0.073.005

SIT 0.073.203

SIT 0.073.006

SIT 0.073.015

**3523035 KNOB MINISIT BLACK  $\varnothing$  37 mm**



SIT 0.916.124

**3523047 MINISIT COVER**



SIT 0.903.052

**3523037 MINISIT ELBOW FLANGE  $\varnothing$  3/8"**  
with screws and "O" ring



SIT

**3523040 MINISIT SENSING ELEMENT  $100\div 340^{\circ}\text{C}$**   
capillary length 1050 mm  
bulb  $\varnothing$  5x70 mm



SIT 0.906.270

SIT 0.928.561



Suitable for:

**3523061 NUT  $\varnothing$  1/4"x6 mm**



SIT 0.992.032

**3020082 OLIVE FOR 12 mm  $\varnothing$  PIPE**



SIT 0.957.007

**3348044 PIPE OLIVE  $\varnothing$  10 mm**  
for model PEL 20 - 21



SIT 0.957.004

**3523036 REDUCTION STRAIGHT  $\varnothing$  3/8"F -  $\varnothing$  1/2"F**  
in brass with internal and external thread  
 $\varnothing$  internal thread 3/8"F -  $\varnothing$  external thread 1/2"F  
for MINISIT flange



SIT 0.974.074

**3523922 MINISIT VALVE FOR OVEN 100÷340°C**  
inlet  $\varnothing$  1/2"F - outlet  $\varnothing$  3/8"F  
thermocouple connection M9x1  
maximum gas inlet pressure 50 mbar  
ambient temperature 0÷60°C  
capillary length 1800 mm  
bulb  $\varnothing$  5x70 mm  
without cover. knob and flanges



SIT 0.710.652

## SIT



Suitable for:

**3523060 OIL SEAL FITTING  $\varnothing$  6.5 mm**  
internal thread M10x0.75 - external thread M14x1.5



SIT 0.974.502

**3020079 PIPE FITTING  $\varnothing$  12 mm**  
thread  $\varnothing$  3/8"F



SIT 0.958.025

**3348041 PIPE OLIVE  $\varnothing$  16 mm**  
for model PEL 23



SIT 0.957.008

**3523035 KNOB MINISIT BLACK  $\varnothing$  37 mm**



SIT 0.916.124



Suitable for:

**3182003 MAGNETIC UNIT SIT**  
ø head 25 mm - ø end 17 mm - length 56 mm  
for valve SIT AC2 - VR8-MINISIT



SIT 0.006.443

**3523038 MINISIT ELBOW FLANGE ø 1/2"F**  
with screws and "O" ring

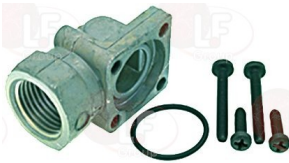

SIT

**3001071 MINISIT PIEZO IGNITER WITH COVER**  
male faston 2.4 mm

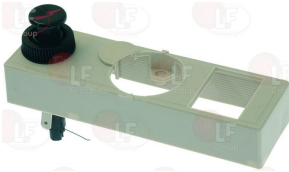

SIT 0.073.005

SIT 0.073.203

SIT 0.073.006

SIT 0.073.015

**3523061 NUT ø 1/4"x6 mm**



SIT 0.992.032

**3020082 OLIVE FOR 12 mm ø PIPE**



SIT 0.957.007

## SIT

Suitable for:

**3523047 MINISIT COVER**

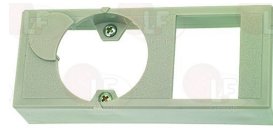

SIT 0.903.052

**3523037 MINISIT ELBOW FLANGE ø 3/8"**  
with screws and "O" ring



SIT

**3523041 MINISIT SENSING ELEMENT 100÷340°C**  
capillary length 1800 mm  
bulb ø 5x70 mm



SIT 0.906.270

SIT 0.928.563

**3523060 OIL SEAL FITTING ø 6.5 mm**  
internal thread M10x0.75 - external thread M14x1.5



SIT 0.974.502

**3020079 PIPE FITTING ø 12 mm**  
thread ø 3/8"F



SIT 0.958.025





Suitable for:

**3348044 PIPE OLIVE  $\varnothing$  10 mm**  
for model PEL 20 - 21



SIT 0.957.004

**3523036 REDUCTION STRAIGHT  $\varnothing$  3/8"F -  $\varnothing$  1/2"F**  
in brass with internal and external thread  
 $\varnothing$  internal thread 3/8"F -  $\varnothing$  external thread 1/2"F  
for MINISIT flange



SIT 0.974.074

**3523931 MINISIT VALVE FOR OVEN 100÷340°C**  
inlet  $\varnothing$  1/2"F - outlet  $\varnothing$  3/8"F  
thermocouple connection M9x1  
maximum gas inlet pressure 50 mbar  
ambient temperature 0÷60°C  
with screw for gas outlet pressure regulation  
capillary length 1050 mm  
bulb  $\varnothing$  5x70 mm  
without cover, knob and flanges



SIT 0.710.651

**3182003 MAGNETIC UNIT SIT**  
 $\varnothing$  head 25 mm -  $\varnothing$  end 17 mm - length 56 mm  
for valve SIT AC2 - VR8-MINISIT



SIT 0.006.443

**3523038 MINISIT ELBOW FLANGE  $\varnothing$  1/2"F**  
with screws and "O" ring



SIT

## SIT

Suitable for:

**3348041 PIPE OLIVE  $\varnothing$  16 mm**  
for model PEL 23



SIT 0.957.008

**3523035 KNOB MINISIT BLACK  $\varnothing$  37 mm**



SIT 0.916.124

**3523047 MINISIT COVER**

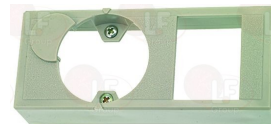

SIT 0.903.052

**3523037 MINISIT ELBOW FLANGE  $\varnothing$  3/8"**  
with screws and "O" ring



SIT

SIT 0.906.270





Suitable for:

**3001071 MINISIT PIEZO IGNITER WITH COVER**  
male faston 2.4 mm

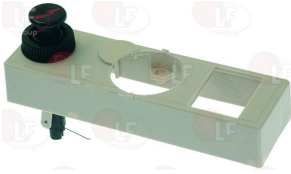

SIT 0.073.005  
SIT 0.073.203

SIT 0.073.006

SIT 0.073.015

**3523061 NUT  $\varnothing$  1/4"x6 mm**



SIT 0.992.032

**3020082 OLIVE FOR 12 mm  $\varnothing$  PIPE**



SIT 0.957.007

**3348044 PIPE OLIVE  $\varnothing$  10 mm**  
for model PEL 20 - 21



SIT 0.957.004

**3523036 REDUCTION STRAIGHT  $\varnothing$  3/8"F -  $\varnothing$  1/2"F**  
in brass with internal and external thread  
 $\varnothing$  internal thread 3/8"F -  $\varnothing$  external thread 1/2"F  
for MINISIT flange



SIT 0.974.074

## SIT

Suitable for:

**3523040 MINISIT SENSING ELEMENT 100÷340°C**  
capillary length 1050 mm  
bulb  $\varnothing$  5x70 mm



SIT 0.928.561

**3523060 OIL SEAL FITTING  $\varnothing$  6.5 mm**  
internal thread M10x0.75 - external thread M14x1.5



SIT 0.974.502

**3020079 PIPE FITTING  $\varnothing$  12 mm**  
thread  $\varnothing$  3/8"F



SIT 0.958.025

**3348041 PIPE OLIVE  $\varnothing$  16 mm**  
for model PEL 23



SIT 0.957.008







**3523932 MINISIT VALVE FOR OVEN 100÷340°C**  
 inlet  $\varnothing$  1/2"F - outlet  $\varnothing$  3/8"F  
 thermocouple connection M9x1  
 maximum gas inlet pressure 50 mbar  
 ambient temperature 0÷60°C  
 stainless steel capillary length 1050 mm  
 bulb  $\varnothing$  4x72 mm  
 without cover. knob and flanges



SIT 0.710.654

**3182003 MAGNETIC UNIT SIT**  
 $\varnothing$  head 25 mm -  $\varnothing$  end 17 mm - length 56 mm  
 for valve SIT AC2 - VR8-MINISIT



SIT 0.006.443

**3523038 MINISIT ELBOW FLANGE  $\varnothing$  1/2"F**  
 with screws and "O" ring

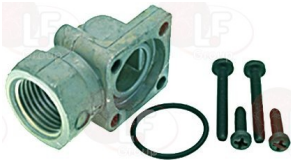

SIT

**3001071 MINISIT PIEZO IGNITER WITH COVER**  
 male faston 2.4 mm

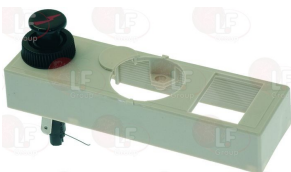

SIT 0.073.005

SIT 0.073.006

SIT 0.073.015

SIT 0.073.203

**3523061 NUT  $\varnothing$  1/4"x6 mm**



SIT 0.992.032

Suitable for:

**3523035 KNOB MINISIT BLACK  $\varnothing$  37 mm**



SIT 0.916.124

**3523047 MINISIT COVER**

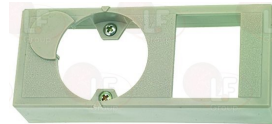

SIT 0.903.052

**3523037 MINISIT ELBOW FLANGE  $\varnothing$  3/8"**  
 with screws and "O" ring



SIT

SIT 0.906.270

**3523048 MINISIT SENSING ELEMENT 100÷340°C**  
 stainless steel capillary length 1050 mm  
 bulb  $\varnothing$  4x72 mm



SIT 0.928.582

**3523060 OIL SEAL FITTING  $\varnothing$  6.5 mm**  
 internal thread M10x0.75 - external thread M14x1.5



SIT 0.974.502



Suitable for:

**3020082 OLIVE FOR 12 mm ø PIPE**



SIT 0.957.007

**3348044 PIPE OLIVE ø 10 mm**  
for model PEL 20 - 21



SIT 0.957.004

**3523036 REDUCTION STRAIGHT ø 3/8"F - ø 1/2"F**  
in brass with internal and external thread  
ø internal thread 3/8"F - ø external thread 1/2"F  
for MINISIT flange



SIT 0.974.074

**3523091 MINISIT VALVE FOR OVEN 70÷310°C**  
inlet ø 1/2"F - outlet ø 3/8"F  
thermocouple connection M9x1  
maximum gas inlet pressure 50 mbar  
ambient temperature 0÷60°C  
capillary length 1300 mm  
bulb ø 4x75 mm  
without cover. knob and flanges



SIT 0.710.647

**3182003 MAGNETIC UNIT SIT**  
ø head 25 mm - ø end 17 mm - length 56 mm  
for valve SIT AC2 - VR8-MINISIT



SIT 0.006.443

## SIT

Suitable for:

**3020079 PIPE FITTING ø 12 mm**  
thread ø 3/8"F



SIT 0.958.025

**3348041 PIPE OLIVE ø 16 mm**  
for model PEL 23



SIT 0.957.008

**3523035 KNOB MINISIT BLACK ø 37 mm**



SIT 0.916.124

**3523047 MINISIT COVER**

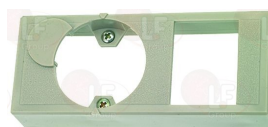

SIT 0.903.052





Suitable for:

**3523038 MINISIT ELBOW FLANGE  $\varnothing$  1/2" F**  
with screws and "O" ring

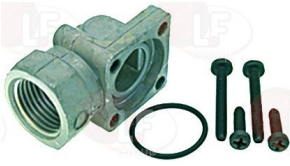

SIT

**3001071 MINISIT PIEZO IGNITER WITH COVER**  
male faston 2.4 mm

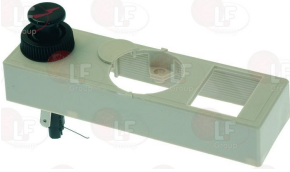

SIT 0.073.005  
SIT 0.073.203

SIT 0.073.006

SIT 0.073.015

**3523060 OIL SEAL FITTING  $\varnothing$  6.5 mm**  
internal thread M10x0.75 - external thread M14x1.5



SIT 0.974.502

**3020079 PIPE FITTING  $\varnothing$  12 mm**  
thread  $\varnothing$  3/8" F



SIT 0.958.025

**3348041 PIPE OLIVE  $\varnothing$  16 mm**  
for model PEL 23



SIT 0.957.008

## SIT

Suitable for:

**3523037 MINISIT ELBOW FLANGE  $\varnothing$  3/8"**  
with screws and "O" ring



SIT

**3523061 NUT  $\varnothing$  1/4"x6 mm**

SIT 0.906.270



SIT 0.992.032

**3020082 OLIVE FOR 12 mm  $\varnothing$  PIPE**



SIT 0.957.007

**3348044 PIPE OLIVE  $\varnothing$  10 mm**  
for model PEL 20 - 21



SIT 0.957.004

**3523036 REDUCTION STRAIGHT  $\varnothing$  3/8" F -  $\varnothing$  1/2" F**  
in brass with internal and external thread  
 $\varnothing$  internal thread 3/8" F -  $\varnothing$  external thread 1/2" F  
for MINISIT flange



SIT 0.974.074





Suitable for:

# SIT



**3523021 MINISIT VALVE FOR PASTA COOKER 30±100°C**  
 inlet  $\varnothing$  1/2"F - outlet  $\varnothing$  3/8"F  
 thermocouple connection M9x1  
 maximum gas inlet pressure 50 mbar  
 ambient temperature 0÷60°C  
 with screw for gas outlet pressure regulation  
 capillary length 1050 mm  
 bulb  $\varnothing$  5x125 mm  
 with two elbow flanges  $\varnothing$  1/2"F



SIT

**3182003 MAGNETIC UNIT SIT**  
 $\varnothing$  head 25 mm -  $\varnothing$  end 17 mm - length 56 mm  
 for valve SIT AC2 - VR8-MINISIT



SIT 0.006.443

**3523038 MINISIT ELBOW FLANGE  $\varnothing$  1/2"F**  
 with screws and "O" ring

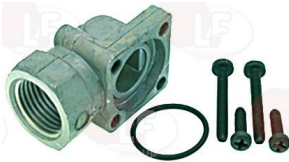

SIT

**3001071 MINISIT PIEZO IGNITER WITH COVER**  
 male faston 2.4 mm

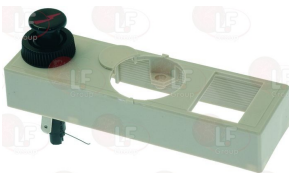

SIT 0.073.005

SIT 0.073.203

SIT 0.073.006

SIT 0.073.015

**3523061 NUT  $\varnothing$  1/4"x6 mm**



SIT 0.992.032

Suitable for:

**3523035 KNOB MINISIT BLACK  $\varnothing$  37 mm**



SIT 0.916.124

**3523047 MINISIT COVER**

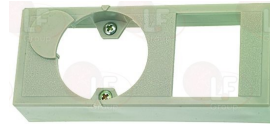

SIT 0.903.052

**3523037 MINISIT ELBOW FLANGE  $\varnothing$  3/8"**  
 with screws and "O" ring



SIT

**3523039 MINISIT SENSING ELEMENT 30±100°C**  
 capillary length 1050 mm  
 bulb  $\varnothing$  5x125 mm



SIT 0.928.567

**3523060 OIL SEAL FITTING  $\varnothing$  6.5 mm**  
 internal thread M10x0.75 - external thread M14x1.5



SIT 0.974.502



Suitable for:

**3020082 OLIVE FOR 12 mm  $\phi$  PIPE**



SIT 0.957.007

**3348044 PIPE OLIVE  $\phi$  10 mm**  
for model PEL 20 - 21



SIT 0.957.004

**3523036 REDUCTION STRAIGHT  $\phi$  3/8"F -  $\phi$  1/2"F**  
in brass with internal and external thread  
 $\phi$  internal thread 3/8"F -  $\phi$  external thread 1/2"F  
for MINISIT flange



SIT 0.974.074

**3523061 NUT  $\phi$  1/4"x6 mm**



SIT 0.992.032

**3523008 NUT M14x1 FOR B3-B3/C VALVE**



SIT 0.992.005

## SIT

Suitable for:

**3020079 PIPE FITTING  $\phi$  12 mm**  
thread  $\phi$  3/8"F



SIT 0.958.025

**3348041 PIPE OLIVE  $\phi$  16 mm**  
for model PEL 23



SIT 0.957.008

**3523006 NUT M12x1 FOR M1 VALVE**



SIT 0.992.007

**3523060 OIL SEAL FITTING  $\phi$  6.5 mm**  
internal thread M10x0.75 - external thread M14x1.5



SIT 0.974.502





Suitable for:

# SIT



**3523036 REDUCTION STRAIGHT  $\varnothing$  3/8"F -  $\varnothing$  1/2"F**  
 in brass with internal and external thread  
 $\varnothing$  internal thread 3/8"F -  $\varnothing$  external thread 1/2"F  
 for MINISIT flange



SIT 0.974.074

Suitable for:

**3523007 RING NUT M12x1 FOR M1 VALVE**



SIT 0.991.005

**3526111 VALVE AC3/ECO WATER HEATER  $40 \div 70^{\circ}\text{C}$**   
 inlet  $\varnothing$  1/2"F - inlet  $\varnothing$  1/2"F  
 boiler connection 3/4" M  
 thermocouple connection M9x1  
 maximum gas inlet pressure 50 mbar  
 internal safety thermostat actuation at  $92^{\circ}\text{C}$   
 room temperature  $0 \div 80^{\circ}\text{C}$   
 bulb length 112 mm  
 for WATER HEATERS



SIT 0.610.001

**3182004 MAGNETIC UNIT SIT**  
 $\varnothing$  head 27 mm -  $\varnothing$  end 11 mm - length 44 mm  
 for valve SIT AC3



SIT 0.006.236

**3523005 VALVE B3/C  $\varnothing$  3/8"MM**  
 with pilot burner outlet  
 inlet  $\varnothing$  3/8"MM - outlet  $\varnothing$  3/8"MM  
 thermocouple connection M9x1  
 maximum gas inlet pressure 50 mbar  
 ambient temperature  $0 \div 80^{\circ}\text{C}$   
 inlet and outlet at 90 degree for valves



SIT 0.420.040

**3182005 MAGNETIC UNIT SIT**  
 $\varnothing$  head 19 mm -  $\varnothing$  end 14,5 mm - length 47 mm  
 for valve SIT B3-BABYSIT-SIMPLOSIT-COMPOSIT



SIT 0.006.229

**3523003 VALVE B3B  $\varnothing$  3/8"MM**  
 with pilot outlet  
 inlet  $\varnothing$  3/8"MM - outlet  $\varnothing$  3/8"MM  
 thermocouple connection M9x1  
 maximum gas inlet pressure 50 mbar  
 ambient temperature  $0 \div 80^{\circ}\text{C}$   
 with thread under the button for ring nut



SIT 0.420.025

**3182005 MAGNETIC UNIT SIT**  
 $\varnothing$  head 19 mm -  $\varnothing$  end 14,5 mm - length 47 mm  
 for valve SIT B3-BABYSIT-SIMPLOSIT-COMPOSIT



SIT 0.006.229

**3523008 NUT M14x1 FOR B3-B3/C VALVE**



SIT 0.992.005



**3523004 VALVE B3C  $\varnothing$  3/8" M 1/4" F**  
 with pilot outlet  
 inlet  $\varnothing$  3/8" M - outlet  $\varnothing$  1/4" F  
 thermocouple connection M9x1  
 maximum gas inlet pressure 50 mbar  
 ambient temperature 0÷80°C  
 90° inlet and outlet for valves



SIT 0.420.038

**3523008 NUT M14x1 FOR B3-B3/C VALVE**



SIT 0.992.005

**3182005 MAGNETIC UNIT SIT**  
 $\varnothing$  head 19 mm -  $\varnothing$  end 14,5 mm - length 47 mm  
 for valve SIT B3-BABYSIT-SIMPLOSIT-COMPOSIT



SIT 0.006.229

**3523010 VALVE D3  $\varnothing$  1/2" F**  
 inlet  $\varnothing$  1/2" F - outlet  $\varnothing$  1/2" F  
 thermocouple connection M9x1  
 maximum gas inlet pressure 50 mbar  
 room temperature 0÷80°C  
 with thread for ring nut under the push-button



SIT 0.440.013

**3020083 NUT & OLIVE  $\varnothing$  4 mm**



SIT 0.958.030

**3523011 VALVE D3  $\varnothing$  3/4" FF**  
 inlet  $\varnothing$  3/4" F - outlet  $\varnothing$  3/4" F  
 thermocouple connection M9x1  
 maximum gas inlet pressure 50 mbar  
 room temperature 0÷80°C  
 with thread for ring nut under the push-button



SIT 0.440.005

**3020083 NUT & OLIVE  $\varnothing$  4 mm**



SIT 0.958.030



Suitable for:

**2101519 VALVE EUROSIT BAIN MARIE 30÷100°C**  
 inlet  $\varnothing$  3/8" F - outlet  $\varnothing$  3/8" F  
 thermocouple connection M9x1  
 gas inlet maximum pressure 50 mbar  
 calibration field of outlet  
 pressure 3÷18 mbar  
 ambient temperature 0÷80°C  
 capillary length 1050 mm  
 bulb  $\varnothing$  5x122 mm

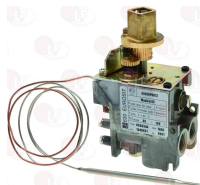

SIT 0.630.344

**3526260 EUROSIT VALVE CAP**



SIT 0.972.061

**3241398 GASKET FOR KNOB HOLE  $\varnothing$  8 mm**  
 external  $\varnothing$  70 mm - central hole  $\varnothing$  8 mm

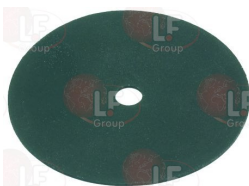

**3020083 NUT & OLIVE  $\varnothing$  4 mm**



SIT 0.958.030

**3020082 OLIVE FOR 12 mm  $\varnothing$  PIPE**



SIT 0.957.007

# SIT



Suitable for:

**4056009 CAP FOR VALVE EUROSIT**

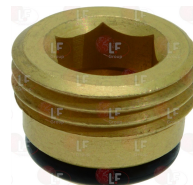

SIT 0.972.035

**3526127 FLANGE FOR KNOB EXTENSION**



SIT 0.972.058

SIT 0.997.209

**5024657 HANDLE EXTENSION LENGTH 49 mm**  
 D shape pin  $\varnothing$  8x6.5 mm



**3020084 NUT & OLIVE  $\varnothing$  6 mm**



SIT 0.958.031

**3001111 PIEZO IGNITER EUROSIT**  
 male faston  $\varnothing$  2.4 mm

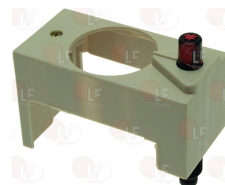

SIT 0.073.954





Suitable for:

**3020079** PIPE FITTING  $\varnothing$  12 mm  
thread  $\varnothing$  3/8" F



SIT 0.958.025

**2110349** VALVE EUROSIT BAIN MARIE  $30 \div 100^{\circ}\text{C}$   
inlet  $\varnothing$  3/8" F - outlet  $\varnothing$  3/8" F  
thermocouple connection M9x1  
gas inlet maximum pressure 50 mbar  
calibration field of outlet  
pressure  $3 \div 18$  mbar  
ambient temperature  $0 \div 80^{\circ}\text{C}$   
capillary length 1050 mm  
bulb  $\varnothing$  5x122 mm



SIT 0.630.325

SIT 0.630.412

**3526260** EUROSIT VALVE CAP



SIT 0.972.061

**3526126** EUROSIT VALVE EXTENSION  
D shaft  $\varnothing$  10x8 mm



SIT

**3526127** FLANGE FOR KNOB EXTENSION



SIT 0.997.209

## SIT

Suitable for:

**3526123** RUBBER PROTECTION FOR EUROSIT VALVE

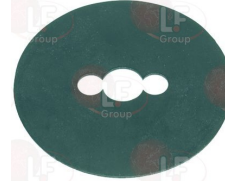

SIT

**4056009** CAP FOR VALVE EUROSIT



SIT 0.972.035

SIT 0.972.058

**3241435** EUROSIT VALVE EXTENSION  
D shaft  $\varnothing$  10x8 mm



SIT

**3526677** EXTENSION FOR EUROSIT VALVE  
D-shaped pin  $\varnothing$  10x8 mm



SIT

**3020083** NUT & OLIVE  $\varnothing$  4 mm



SIT 0.958.030





Suitable for:

**3020084 NUT & OLIVE  $\varnothing$  6 mm**



SIT 0.958.031

**3001111 PIEZO IGNITER EUROSIT**  
male faston  $\varnothing$  2.4 mm



SIT 0.073.954

**3526123 RUBBER PROTECTION FOR EUROSIT VALVE**

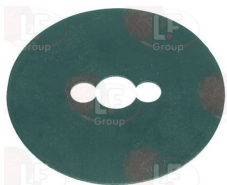

SIT

**3526146 VALVE EUROSIT FOR FRY TOP  $40\div 250^{\circ}\text{C}$**   
inlet  $\varnothing$  3/8" F - outlet  $\varnothing$  3/8" F  
thermocouple connection M9x1  
maximum gas inlet pressure 50 mbar  
outlet pressure calibration range  
3  $\div$  18 mbar  
ambient temperature  $0\div 120^{\circ}\text{C}$   
capillary length 1050 mm  
bulb  $\varnothing$  4x72 mm



SIT 0.630.316

SIT 0.630.335

**3526260 EUROSIT VALVE CAP**



SIT 0.972.061

**SIT**

Suitable for:

**3020082 OLIVE FOR 12 mm  $\varnothing$  PIPE**



SIT 0.957.007

**3020079 PIPE FITTING  $\varnothing$  12 mm**  
thread  $\varnothing$  3/8" F



SIT 0.958.025

**4056009 CAP FOR VALVE EUROSIT**

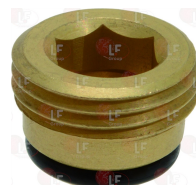

SIT 0.972.035

SIT 0.972.058

**3526127 FLANGE FOR KNOB EXTENSION**



SIT 0.997.209





Suitable for:

**3020083 NUT & OLIVE  $\varnothing$  4 mm**



SIT 0.958.030

**3020082 OLIVE FOR 12 mm  $\varnothing$  PIPE**



SIT 0.957.007

**3020079 PIPE FITTING  $\varnothing$  12 mm  
thread  $\varnothing$  3/8" F**



SIT 0.958.025

**3526134 VALVE EUROSIT FOR FRY TOP 40 $\div$ 280 $^{\circ}$ C**  
inlet  $\varnothing$  3/8" F - outlet  $\varnothing$  3/8" F  
thermocouple connection M9x1  
maximum gas inlet pressure 50 mbar  
outlet pressure calibration range  
outlet 3 $\div$ 18 mbar  
ambient temperature 0 $\div$ 80 $^{\circ}$ C  
capillary length 1050 mm  
bulb  $\varnothing$  4x72 mm



SIT

SIT 0.630.312

SIT 0.630.328

**3526260 EUROSIT VALVE CAP**



SIT 0.972.061

## SIT

Suitable for:

**3020084 NUT & OLIVE  $\varnothing$  6 mm**



SIT 0.958.031

**3001111 PIEZO IGNITER EUROSIT  
male faston  $\varnothing$  2.4 mm**



SIT 0.073.954

**3526123 RUBBER PROTECTION FOR EUROSIT VALVE**

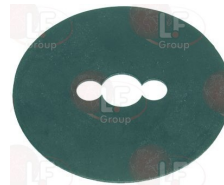

SIT

**4056009 CAP FOR VALVE EUROSIT**

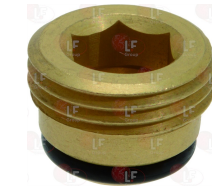

SIT 0.972.035

SIT 0.972.058

**3526127 FLANGE FOR KNOB EXTENSION**



SIT 0.997.209





Suitable for:

**3020083 NUT & OLIVE  $\varnothing$  4 mm**



SIT 0.958.030

**3020082 OLIVE FOR 12 mm  $\varnothing$  PIPE**



SIT 0.957.007

**3020079 PIPE FITTING  $\varnothing$  12 mm  
thread  $\varnothing$  3/8" F**



SIT 0.958.025

**5047201 VALVE EUROSIT FRY TOP 40 $\div$ 280 $^{\circ}$ C**  
inlet  $\varnothing$  3/8" F - outlet  $\varnothing$  3/8" F  
thermocouple connection M9x1  
gas inlet maximum pressure 50 mbar  
calibration field of outlet  
pressure 3 $\div$ 18 mbar  
ambient temperature 0 $\div$ 120 $^{\circ}$ C  
capillary length 1050 mm  
bulb  $\varnothing$  4x72 mm



SIT 0.630.348

**3526260 EUROSIT VALVE CAP**

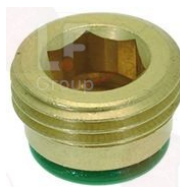

SIT 0.972.061

## SIT

Suitable for:

**3020084 NUT & OLIVE  $\varnothing$  6 mm**



SIT 0.958.031

**3001111 PIEZO IGNITER EUROSIT  
male faston  $\varnothing$  2.4 mm**



SIT 0.073.954

**3526123 RUBBER PROTECTION FOR EUROSIT VALVE**

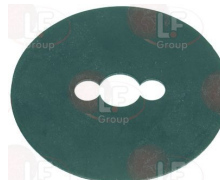

SIT

**4056009 CAP FOR VALVE EUROSIT**

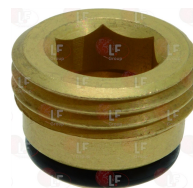

SIT 0.972.035

**5050400 FITTING FOR OLIVE  $\varnothing$  10 mm  
thread  $\varnothing$  3/8" M**



SIT 0.972.058





Suitable for:

**3526127 FLANGE FOR KNOB EXTENSION**



SIT 0.997.209

**5024657 HANDLE EXTENSION LENGTH 49 mm**  
D shape pin  $\varnothing$  8x6.5 mm



**3020083 NUT & OLIVE  $\varnothing$  4 mm**



SIT 0.958.030

**3020082 OLIVE FOR 12 mm  $\varnothing$  PIPE**



SIT 0.957.007

**3020079 PIPE FITTING  $\varnothing$  12 mm**  
thread  $\varnothing$  3/8" F



SIT 0.958.025

## SIT

Suitable for:

**3241398 GASKET FOR KNOB HOLE  $\varnothing$  8 mm**  
external  $\varnothing$  70 mm - central hole  $\varnothing$  8 mm



**7100207 HEADLESS SCREW HEXAGONAL M5x8**  
st./steel - conical top  
UNI 5927 - DIN 914 - ISO 4027  
for DISHWASHER COMENDA ACS152



**3020084 NUT & OLIVE  $\varnothing$  6 mm**



SIT 0.958.031

**3001111 PIEZO IGNITER EUROSIT**  
male faston  $\varnothing$  2.4 mm



SIT 0.073.954

**3526123 RUBBER PROTECTION FOR EUROSIT VALVE**

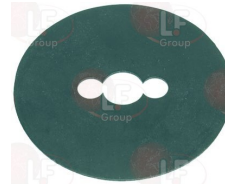

SIT





Suitable for:

**3526133 VALVE EUROSIT FRY TOP 60÷300°C**  
 inlet  $\varnothing$  3/8"F - outlet  $\varnothing$  3/8"F  
 thermocouple fitting M9x1  
 maximum gas inlet pressure 50 mbar  
 outlet pressure calibration range:  
 3÷18 mbar  
 ambient temperature 0÷120°C  
 capillary length 1050 mm  
 bulb  $\varnothing$  4x72 mm



SIT 0.630.318

SIT 0.630.330

**3526260 EUROSIT VALVE CAP**



SIT 0.972.061

**3526127 FLANGE FOR KNOB EXTENSION**



SIT 0.997.209

**3020084 NUT & OLIVE  $\varnothing$  6 mm**



SIT 0.958.031

**3001111 PIEZO IGNITER EUROSIT**  
male faston  $\varnothing$  2.4 mm



SIT 0.073.954

# SIT



Suitable for:

**4056009 CAP FOR VALVE EUROSIT**

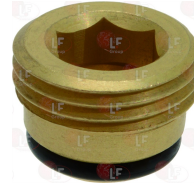

SIT 0.972.035

SIT 0.972.058

**3526126 EUROSIT VALVE EXTENSION**  
D shaft  $\varnothing$  10x8 mm



SIT

**3020083 NUT & OLIVE  $\varnothing$  4 mm**



SIT 0.958.030

**3020082 OLIVE FOR 12 mm  $\varnothing$  PIPE**



SIT 0.957.007

**3020079 PIPE FITTING  $\varnothing$  12 mm**  
thread  $\varnothing$  3/8"F



SIT 0.958.025



Suitable for:

### 3526123 RUBBER PROTECTION FOR EUROSIT VALVE



SIT

### 2101038 VALVE EUROSIT OVEN 100÷340°C

with knob new type  
with pilot burner connection  
inlet  $\varnothing$  3/8" F - outlet  $\varnothing$  3/8" F  
thermocouple connection M9x1  
max. inlet gas pressure 50 mbar  
pressure calibration field  
outlet 3÷18 mbar  
room temperature 0÷120°C  
capillary length 1050 mm  
bulb  $\varnothing$  4x72 mm



SIT 0.630.317

SIT 0.630.336

### 3526260 EUROSIT VALVE CAP



SIT 0.972.061

### 3020083 NUT & OLIVE $\varnothing$ 4 mm



SIT 0.958.030

### 3020082 OLIVE FOR 12 mm $\varnothing$ PIPE



SIT 0.957.007

# SIT

Suitable for:



### 4056009 CAP FOR VALVE EUROSIT

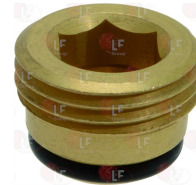

SIT 0.972.035

SIT 0.972.058

### 3526127 FLANGE FOR KNOB EXTENSION



SIT 0.997.209

### 3020084 NUT & OLIVE $\varnothing$ 6 mm



SIT 0.958.031

### 3001111 PIEZO IGNITER EUROSIT male faston $\varnothing$ 2.4 mm



SIT 0.073.954



Suitable for:

**3020079** PIPE FITTING  $\varnothing$  12 mm  
thread  $\varnothing$  3/8" F



SIT 0.958.025

**SIT**

Suitable for:



**2102974** VALVE EUROSIT OVEN  $100 \div 340^{\circ}\text{C}$   
inlet  $\varnothing$  3/8" F - outlet  $\varnothing$  3/8" F  
thermocouple connection M9x1  
gas inlet maximum pressure 50 mbar  
calibration field of outlet  
pressure  $3 \div 18$  mbar  
ambient temperature  $0 \div 120^{\circ}\text{C}$   
capillary length 1050 mm  
bulb  $\varnothing$  4x72 mm



SIT 0.630.343

**3526129** CLASP  $\varnothing$  3x14 mm  
UNI 6873 - DIN 1481 - ISO 8752



**3526677** EXTENSION FOR EUROSIT VALVE  
D-shaped pin  $\varnothing$  10x8 mm



SIT

**3526128** KNOB EXTENSION LENGTH 34 mm  
D-shaft  $\varnothing$  8x6.5 mm



SIT

**4056009** CAP FOR VALVE EUROSIT

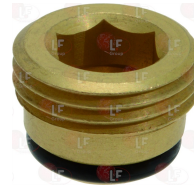

SIT 0.972.035

**3526260** EUROSIT VALVE CAP

SIT 0.972.058



SIT 0.972.061

**3526127** FLANGE FOR KNOB EXTENSION



SIT 0.997.209

**3526125** KNOB EXTENSION 47 mm  
D-shaped pin  $\varnothing$  8x6.5 mm



SIT





Suitable for:

**3020083 NUT & OLIVE  $\varnothing$  4 mm**



SIT 0.958.030

**3020082 OLIVE FOR 12 mm  $\varnothing$  PIPE**



SIT 0.957.007

**3020079 PIPE FITTING  $\varnothing$  12 mm  
thread  $\varnothing$  3/8" F**



SIT 0.958.025

**7107847 VALVE EUROSIT OVEN 100÷340°C**  
inlet  $\varnothing$  3/8" F - outlet  $\varnothing$  3/8" F  
thermocouple connection M9x1  
gas inlet maximum pressure 50 mbar  
calibration field of outlet  
pressure 3÷18 mbar  
ambient temperature 0÷120°C  
capillary length 1050 mm  
bulb  $\varnothing$  4x72 mm



SIT 0.630.349

**3526260 EUROSIT VALVE CAP**



SIT 0.972.061

## SIT

Suitable for:

**3020084 NUT & OLIVE  $\varnothing$  6 mm**



SIT 0.958.031

**3001111 PIEZO IGNITER EUROSIT  
male faston  $\varnothing$  2.4 mm**



SIT 0.073.954

**3526123 RUBBER PROTECTION FOR EUROSIT VALVE**

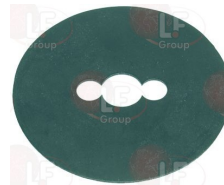

SIT

**4056009 CAP FOR VALVE EUROSIT**

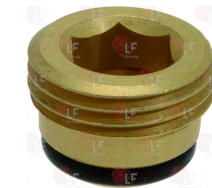

SIT 0.972.035

**3526127 FLANGE FOR KNOB EXTENSION**



SIT 0.972.058

SIT 0.997.209





Suitable for:

**3020083 NUT & OLIVE  $\varnothing$  4 mm**



SIT 0.958.030

**3020082 OLIVE FOR 12 mm  $\varnothing$  PIPE**



SIT 0.957.007

**3020079 PIPE FITTING  $\varnothing$  12 mm  
thread  $\varnothing$  3/8" F**



SIT 0.958.025

**3523025 VALVE MINISIT FOR BAIN MARIE 20÷90°C**  
inlet  $\varnothing$  1/2" F - outlet  $\varnothing$  3/8" F  
thermocouple connection M9x1  
max.inlet gas pressure 50 mbar  
ambient temperature 0÷60°C  
with screw for gas outlet pressure regulation  
capillary length 1050 mm  
button bulb  $\varnothing$  14.5x19 mm  
supplied without lid, knob and flange



SIT 0.710.852

**3182003 MAGNETIC UNIT SIT**  
 $\varnothing$  head 25 mm -  $\varnothing$  end 17 mm - length 56 mm  
for valve SIT AC2 - VR8-MINISIT



SIT 0.006.443

## SIT

Suitable for:

**3020084 NUT & OLIVE  $\varnothing$  6 mm**



SIT 0.958.031

**3001111 PIEZO IGNITER EUROSIT**  
male faston  $\varnothing$  2.4 mm



SIT 0.073.954

**3526123 RUBBER PROTECTION FOR EUROSIT VALVE**

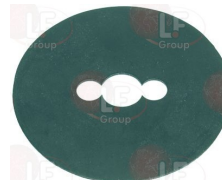

SIT

**3523035 KNOB MINISIT BLACK  $\varnothing$  37 mm**



SIT 0.916.124

**3523047 MINISIT COVER**

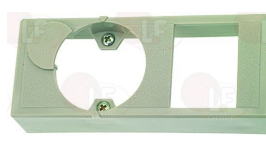

SIT 0.903.052





Suitable for:

**3523038** **MINISIT ELBOW FLANGE**  $\varnothing$  1/2"F  
with screws and "O" ring

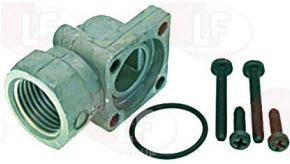

SIT

**3001071** **MINISIT PIEZO IGNITER WITH COVER**  
male faston 2.4 mm

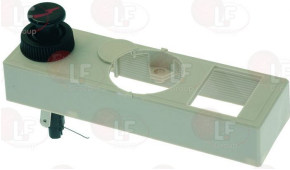

SIT 0.073.005  
SIT 0.073.203

SIT 0.073.006

SIT 0.073.015

**3523062** **O-RING 0119 RED SILICONE**



**3020082** **OLIVE FOR 12 mm  $\varnothing$  PIPE**



SIT 0.957.007

**3348044** **PIPE OLIVE  $\varnothing$  10 mm**  
for model PEL 20 - 21



SIT 0.957.004

## SIT

Suitable for:

**3523037** **MINISIT ELBOW FLANGE**  $\varnothing$  3/8"  
with screws and "O" ring



SIT

**3523061** **NUT  $\varnothing$  1/4"x6 mm**

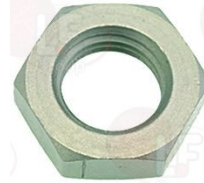

SIT 0.992.032

**3523060** **OIL SEAL FITTING  $\varnothing$  6.5 mm**  
internal thread M10x0.75 - external thread M14x1.5



SIT 0.974.502

**3020079** **PIPE FITTING  $\varnothing$  12 mm**  
thread  $\varnothing$  3/8"F



SIT 0.958.025

**3348041** **PIPE OLIVE  $\varnothing$  16 mm**  
for model PEL 23



SIT 0.957.008





Suitable for:

**3523036 REDUCTION STRAIGHT  $\varnothing$  3/8"F -  $\varnothing$  1/2"F**  
in brass with internal and external thread  
 $\varnothing$  internal thread 3/8"F -  $\varnothing$  external thread 1/2"F  
for MINISIT flange



SIT 0.974.074

**SIT**

Suitable for:



**3523018 VALVE MINISIT MANUAL FOR PASTA COOKER**  
inlet  $\varnothing$  3/8"F - outlet  $\varnothing$  3/8"F  
thermocouple connection M9x1  
maximum gas inlet pressure 50 mbar  
room temperature 0÷60°C  
supplied with an elbow flange  $\varnothing$  3/8" F



SIT

**3182003 MAGNETIC UNIT SIT**  
 $\varnothing$  head 25 mm -  $\varnothing$  end 17 mm - length 56 mm  
for valve SIT AC2 - VR8-MINISIT



SIT 0.006.443

**3523038 MINISIT ELBOW FLANGE  $\varnothing$  1/2"F**  
with screws and "O" ring

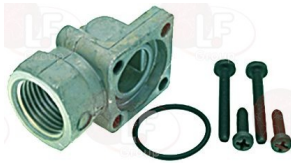

SIT

**3001071 MINISIT PIEZO IGNITER WITH COVER**  
male faston 2.4 mm



SIT 0.073.005

SIT 0.073.203

SIT 0.073.006

SIT 0.073.015

**3523035 KNOB MINISIT BLACK  $\varnothing$  37 mm**



SIT 0.916.124

**3523047 MINISIT COVER**



SIT 0.903.052

**3523037 MINISIT ELBOW FLANGE  $\varnothing$  3/8"**  
with screws and "O" ring



SIT

**3523061 NUT  $\varnothing$  1/4"x6 mm**



SIT 0.906.270

SIT 0.992.032



Suitable for:

**3523060 OIL SEAL FITTING  $\varnothing$  6.5 mm**  
internal thread M10x0.75 - external thread M14x1.5



SIT 0.974.502

**3020079 PIPE FITTING  $\varnothing$  12 mm**  
thread  $\varnothing$  3/8" F



SIT 0.958.025

**3348041 PIPE OLIVE  $\varnothing$  16 mm**  
for model PEL 23



SIT 0.957.008

**3523918 VALVE MINISIT MANUAL PASTA COOKER**  
inlet outlet  $\varnothing$  3/8" F  
thermocouple fitting M9x1  
maximum gas inlet pressure 50 mbar  
ambient temperature 0÷80°C  
supplied without cap, knob and flanges



SIT 0.710.106

**3182003 MAGNETIC UNIT SIT**  
 $\varnothing$  head 25 mm -  $\varnothing$  end 17 mm - length 56 mm  
for valve SIT AC2 - VR8-MINISIT



SIT 0.006.443

## SIT

Suitable for:

**3020082 OLIVE FOR 12 mm  $\varnothing$  PIPE**



SIT 0.957.007

**3348044 PIPE OLIVE  $\varnothing$  10 mm**  
for model PEL 20 - 21



SIT 0.957.004

**3523036 REDUCTION STRAIGHT  $\varnothing$  3/8" F -  $\varnothing$  1/2" F**  
in brass with internal and external thread  
 $\varnothing$  internal thread 3/8" F -  $\varnothing$  external thread 1/2" F  
for MINISIT flange



SIT 0.974.074

**3523035 KNOB MINISIT BLACK  $\varnothing$  37 mm**



SIT 0.916.124

**3523047 MINISIT COVER**

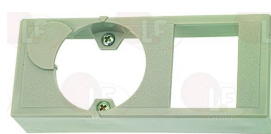

SIT 0.903.052





Suitable for:

**3523038 MINISIT ELBOW FLANGE  $\varnothing$  1/2" F**  
with screws and "O" ring

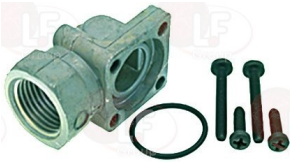

SIT

**3001071 MINISIT PIEZO IGNITER WITH COVER**  
male faston 2.4 mm

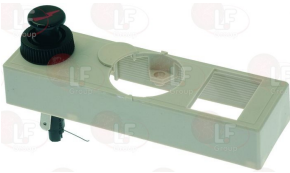

SIT 0.073.005  
SIT 0.073.203

SIT 0.073.006

SIT 0.073.015

**3523060 OIL SEAL FITTING  $\varnothing$  6.5 mm**  
internal thread M10x0.75 - external thread M14x1.5



SIT 0.974.502

**3020079 PIPE FITTING  $\varnothing$  12 mm**  
thread  $\varnothing$  3/8" F



SIT 0.958.025

**3348041 PIPE OLIVE  $\varnothing$  16 mm**  
for model PEL 23



SIT 0.957.008

## SIT

Suitable for:

**3523037 MINISIT ELBOW FLANGE  $\varnothing$  3/8"**  
with screws and "O" ring



SIT

**3523061 NUT  $\varnothing$  1/4"x6 mm**

SIT 0.906.270

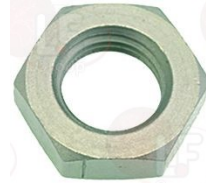

SIT 0.992.032

**3020082 OLIVE FOR 12 mm  $\varnothing$  PIPE**



SIT 0.957.007

**3348044 PIPE OLIVE  $\varnothing$  10 mm**  
for model PEL 20 - 21



SIT 0.957.004

**3523036 REDUCTION STRAIGHT  $\varnothing$  3/8" F -  $\varnothing$  1/2" F**  
in brass with internal and external thread  
 $\varnothing$  internal thread 3/8" F -  $\varnothing$  external thread 1/2" F  
for MINISIT flange



SIT 0.974.074





**2111717 VALVE MINISIT OVEN 70÷270°C**  
 inlet  $\varnothing$  1/2"F - outlet  $\varnothing$  3/8"F  
 thermocouple connection M9x1  
 gas inlet maximum pressure 50 mbar  
 ambient temperature 0÷60°C  
 capillary length 1050 mm  
 bulb  $\varnothing$  5x104 mm  
 delivered without lid, knob and flanges

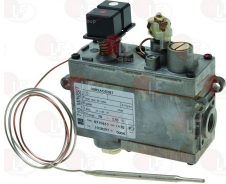

SIT 0.710.653

**3182003 MAGNETIC UNIT SIT**  
 $\varnothing$  head 25 mm -  $\varnothing$  end 17 mm - length 56 mm  
 for valve SIT AC2 - VR8-MINISIT



SIT 0.006.443

**3523038 MINISIT ELBOW FLANGE  $\varnothing$  1/2"F**  
 with screws and "O" ring

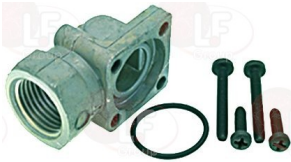

SIT

**3001071 MINISIT PIEZO IGNITER WITH COVER**  
 male faston 2.4 mm

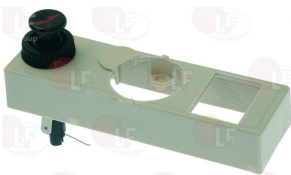

SIT 0.073.005

SIT 0.073.006

SIT 0.073.015

SIT 0.073.203

**3523061 NUT  $\varnothing$  1/4"x6 mm**

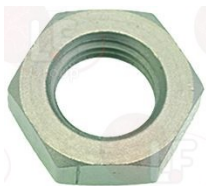

SIT 0.992.032

Suitable for:

**3523035 KNOB MINISIT BLACK  $\varnothing$  37 mm**



SIT 0.916.124

**3523047 MINISIT COVER**

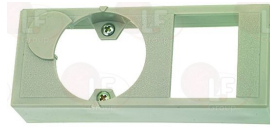

SIT 0.903.052

**3523037 MINISIT ELBOW FLANGE  $\varnothing$  3/8"**  
 with screws and "O" ring



SIT

SIT 0.906.270

**3523040 MINISIT SENSING ELEMENT 100÷340°C**  
 capillary length 1050 mm  
 bulb  $\varnothing$  5x70 mm



SIT 0.928.561

**3523060 OIL SEAL FITTING  $\varnothing$  6.5 mm**  
 internal thread M10x0.75 - external thread M14x1.5



SIT 0.974.502



Suitable for:

**3020082 OLIVE FOR 12 mm ø PIPE**



SIT 0.957.007

**3348044 PIPE OLIVE ø 10 mm**  
for model PEL 20 - 21



SIT 0.957.004

**3523036 REDUCTION STRAIGHT ø 3/8"F - ø 1/2"F**  
in brass with internal and external thread  
ø internal thread 3/8"F - ø external thread 1/2"F  
for MINISIT flange



SIT 0.974.074

**3523002 VALVE M1 ø 1/4"MM**  
inlet ø 1/4"M - outlet ø 1/4"M  
thermocouple connection M8x1  
maximum gas inlet pressure 150 mbar  
room temperature 0÷80°C  
with thread under the button for ring nut



SIT 0.400.006

**3523006 NUT M12x1 FOR M1 VALVE**



SIT 0.992.007

## SIT



Suitable for:

**3020079 PIPE FITTING ø 12 mm**  
thread ø 3/8"F



SIT 0.958.025

**3348041 PIPE OLIVE ø 16 mm**  
for model PEL 23



SIT 0.957.008

**3182002 MAGNETIC UNIT SIT**  
ø head 15 mm - ø end 10 mm - length 43 mm  
for valve SIT M1



SIT 0.006.099

**3523007 RING NUT M12x1 FOR M1 VALVE**



SIT 0.991.005





**3523001 VALVE M1  $\varnothing$  1/8"MF**  
 inlet  $\varnothing$  1/8" M - outlet  $\varnothing$  1/8" M  
 thermocouple connection M8x1  
 maximum gas inlet pressure 150 mbar  
 room temperature 0÷80°C  
 with thread under the button for ring nut



SIT 0.400.088

**3523006 NUT M12x1 FOR M1 VALVE**



SIT 0.992.007

Suitable for:

**3182002 MAGNETIC UNIT SIT**  
 $\varnothing$  head 15 mm -  $\varnothing$  end 10 mm - length 43 mm  
 for valve SIT M1



SIT 0.006.099

**3523007 RING NUT M12x1 FOR M1 VALVE**



SIT 0.991.005

## Ignitors

**3001071 MINISIT PIEZO IGNITER WITH COVER**  
 male faston 2.4 mm

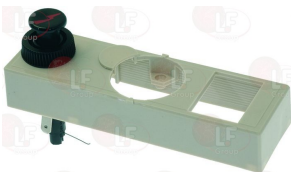

SIT 0.073.005

SIT 0.073.203

SIT 0.073.006

SIT 0.073.015

**3001007 PIEZO IGNITER**  
 a  $\varnothing$  22 mm hole is needed for the assembly  
 2.4 mm  $\varnothing$  male faston connector



SIT 0.073.952

**3001008 PIEZO IGNITER**  
 a  $\varnothing$  14 mm hole is required for the assembly  
 faston M  $\varnothing$  2.4 mm



SIT 0.073.953

**3001029 PIEZO IGNITER**  
 a hole  $\varnothing$  22 mm is required for installation  
 faston M  $\varnothing$  2.4 mm  
 for SNACK SERIES



SIT 0.073.960

**3001111 PIEZO IGNITER EUROSIT**  
 male faston  $\varnothing$  2.4 mm

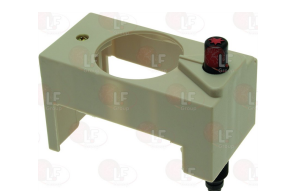

SIT 0.073.954



Suitable for:

SIT

Suitable for:



## Knobs

**3241376 BLACK KNOB  $\varnothing$  52 mm 1-2-3-4-5-6-7-8 for MINISIT VALVE**



SIT

**3241742 BLACK KNOB  $\varnothing$  55 mm 0-1-2-3-4-5-6-7-8 D-shaped hole 6x4.6 mm**



SIT

**3241142 KNOB GASKET  $\varnothing$  44 mm**



SIT

## Magnet groups

**3182001 MAGNETIC UNIT MICRO MIDGET  $\varnothing$  head 13 mm -  $\varnothing$  end 9 mm - length 35 mm**



SIT 30104000010

**3182018 MAGNETIC UNIT MINISIT  $\varnothing$  head 25 mm -  $\varnothing$  end 17 mm - length 56 mm thermocouple connection M10x1**



SIT 0.006.442

**3182009 MAGNETIC UNIT PEL BIG HEADED  $\varnothing$  head 15.5 mm -  $\varnothing$  end 14 mm - length 44 mm for PEL tap model 22-24**



SIT G6037020

SIT G6037032

**3182011 MAGNETIC UNIT PEL SMALL HEADED  $\varnothing$  head 15 mm -  $\varnothing$  end 11 mm - length 44 mm for PEL tap models 20-21 for EGA tap model 25213 for JUNKERS tap model CH110**



SIT G6037019

SIT G6037033

**3182002 MAGNETIC UNIT SIT  $\varnothing$  head 15 mm -  $\varnothing$  end 10 mm - length 43 mm for valve SIT M1**



SIT 0.006.099

**3182003 MAGNETIC UNIT SIT  $\varnothing$  head 25 mm -  $\varnothing$  end 17 mm - length 56 mm for valve SIT AC2 - VR8-MINISIT**



SIT 0.006.443



Suitable for:

**3182004 MAGNETIC UNIT SIT**  
 ø head 27 mm - ø end 11 mm - length 44 mm  
 for valve SIT AC3



SIT 0.006.236

Suitable for:

**3182005 MAGNETIC UNIT SIT**  
 ø head 19 mm - ø end 14,5 mm - length 47 mm  
 for valve SIT B3-BABYSIT-SIMPLOSIT-COMPOSIT



SIT 0.006.229

**3182007 MAGNETIC UNIT SIT**  
 ø head 33 mm - ø end 22 mm - length 56 mm  
 for valve SIT MODUSIT - OP575



SIT 0.006.419

**3182008 MAGNETIC UNIT SIT**  
 ø head 35 mm - ø end 20 mm - length 47 mm  
 for valve SIT NOVASIT 820



SIT 0.006.245

**3182016 MAGNETIC UNIT SIT**  
 ø head 15 mm - ø end 11 mm - length 44 mm  
 in metal for high temperatures  
 for PEL tap models 20-21



SIT 0.006.002

**3182017 MAGNETIC UNIT SIT**  
 ø head 15 mm - ø end 14 mm - length 43 mm  
 in metal for high temperatures  
 for PEL tap model 22



SIT 0.006.017

## OR and ORM gaskets

**1186759 O-RING 03106 EPDM**



SIT 0.925.026

## Pilot burners and accessories

**3020504 BURNER PILOT GASCO 1 FLAME**  
 multigas type with nozzle ø 0.20 mm  
 with bracket 3 positions

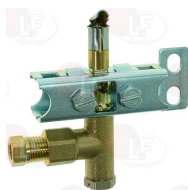

SIT G1801132

SIT

**5014757 CONNECTION PIPE ø 6 mm**  
 thread M10x1 mm



SIT 0.958.047



Suitable for:

**3020102** HEXAGON HEAD SCREW 3/16"x18 mm



SIT 0.953.007

**3020083** NUT & OLIVE  $\varnothing$  4 mm



SIT 0.958.030

**3020082** OLIVE FOR 12 mm  $\varnothing$  PIPE



SIT 0.957.007

**3020081** OLIVE FOR 6 mm  $\varnothing$  PIPE



SIT 0.957.001

**3020097** PILOT AERATION REGULATOR  
internal  $\varnothing$  7 mm - external  $\varnothing$  9 mm  
height 10 mm



SIT 0.912.001

**3020115** PILOT CAP 1 FLAME



SIT 0.976.001

## SIT

Suitable for:

**4058525** NOZZLE FOR PILOT BURNER  $\varnothing$  0.30 mm



SIT 0.977.029

**3020084** NUT & OLIVE  $\varnothing$  6 mm



SIT 0.958.031

**3348036** OLIVE FOR 4 mm  $\varnothing$  PIPE  
for model PEL 21-22



**3020108** ONE-FLAME DEFLECTOR



SIT 0.975.015

**3020308** PILOT ASSEMBLY WITH NOZZLE  $\varnothing$  0.40 mm



SIT 0.901.405

**3020054** PILOT JET  $\varnothing$  0.20 mm



SIT 0.977.030





Suitable for:

**3020156 PILOT JET  $\varnothing$  0.25 mm**



SIT 0.977.051

**5015516 PILOT NOZZLE  $\varnothing$  0.40 mm**



SIT 0.977.032

**3020105 PILOT WITH 0.20 mm  $\varnothing$  JET**



SIT 0.901.067

**3020107 PILOT WITH 0.35 mm  $\varnothing$  JET**



SIT

SIT 0.901.404

**3020077 PIPE FITTING  $\varnothing$  4 mm  
thread M10x1**



SIT 0.958.013

**3020294 ROUND IGNITION ELECTRODE  $\varnothing$  7x44 mm  
M faston M4x1 mm  
overall length 67 mm**



## SIT

Suitable for:

**3020055 PILOT JET  $\varnothing$  0.35 mm**



SIT 0.977.031

**3500269 PILOT NOZZLE  $\varnothing$  0.45 mm**



SIT 0.977.033

**3020106 PILOT WITH 0.25 mm  $\varnothing$  JET**



SIT

SIT 0.901.210

**3020079 PIPE FITTING  $\varnothing$  12 mm  
thread  $\varnothing$  3/8" F**



SIT 0.958.025

**3020078 PIPE FITTING  $\varnothing$  6 mm  
thread M10x1**



SIT 0.958.011

**3001003 ROUND SPARKING PLUG  $\varnothing$  7x44 mm  
male faston M4x1 mm  
total length 65 mm**



SIT 0.915.036

SIT 0.915.044





Suitable for:

**3020060 SPARKING PLUG ROUND  $\varnothing$  7x44 mm**  
faston M 4x1 mm  
overall length 82 mm  
model CB505/021 Junkers  
for model P502F



SIT 0.915.015

SIT 0.915.024

**3020365 SPARKING PLUG ROUND  $\varnothing$  7x44 mm**  
connection  $\varnothing$  2.4 mm  
overall length 52 mm



SIT 0.915.025

**3020104 THREE-POSITION BRACKET CLAMP**



SIT 0.978.004

**3020505 BURNER PILOT GASCO 2 FLAMES**  
multigas type with nozzle  $\varnothing$  0.20 mm  
with bracket 3 positions



SIT G1801232

SIT

**3020102 HEXAGON HEAD SCREW 3/16"x18 mm**



SIT 0.953.007

## SIT



Suitable for:

**3020124 SPARKING PLUG ROUND  $\varnothing$  7x44 mm**  
connection  $\varnothing$  2.4 mm  
overall length 58 mm



SIT 0.915.037

**3020103 THREE-POSITION BRACKET**



SIT 0.978.003

**5014757 CONNECTION PIPE  $\varnothing$  6 mm**  
thread M10x1 mm



SIT 0.958.047

**4058525 NOZZLE FOR PILOR BURNER  $\varnothing$  0.30 mm**



SIT 0.977.029



Suitable for:

**3020083 NUT & OLIVE  $\varnothing$  4 mm**



SIT 0.958.030

**3020082 OLIVE FOR 12 mm  $\varnothing$  PIPE**



SIT 0.957.007

**3020081 OLIVE FOR 6 mm  $\varnothing$  PIPE**



SIT 0.957.001

**3020308 PILOT ASSEMBLY WITH NOZZLE  $\varnothing$  0.40 mm**



SIT 0.901.405

**3020156 PILOT JET  $\varnothing$  0.25 mm**



SIT 0.977.051

**5015516 PILOT NOZZLE  $\varnothing$  0.40 mm**



SIT 0.977.032

## SIT

Suitable for:

**3020084 NUT & OLIVE  $\varnothing$  6 mm**



SIT 0.958.031

**3348036 OLIVE FOR 4 mm  $\varnothing$  PIPE**  
for model PEL 21-22



**3020097**

**PILOT AERATION REGULATOR**  
internal  $\varnothing$  7 mm - external  $\varnothing$  9 mm  
height 10 mm



SIT 0.912.001

**3020054 PILOT JET  $\varnothing$  0.20 mm**



SIT 0.977.030

**3020055 PILOT JET  $\varnothing$  0.35 mm**



SIT 0.977.031

**3500269 PILOT NOZZLE  $\varnothing$  0.45 mm**



SIT 0.977.033





Suitable for:

**3020105 PILOT WITH 0.20 mm ø JET**



SIT 0.901.067

**3020107 PILOT WITH 0.35 mm ø JET**



SIT

SIT 0.901.404

**3020077 PIPE FITTING ø 4 mm  
thread M10x1**



SIT 0.958.013

**3001003 ROUND SPARKING PLUG ø 7x44 mm  
male faston M4x1 mm  
total length 65 mm**



SIT 0.915.036

SIT 0.915.044

**3020124 SPARKING PLUG ROUND ø 7x44 mm  
connection ø 2.4 mm  
overall length 58 mm**



SIT 0.915.037

# SIT



Suitable for:

**3020106 PILOT WITH 0.25 mm ø JET**



SIT

SIT 0.901.210

**3020079 PIPE FITTING ø 12 mm  
thread ø 3/8" F**



SIT 0.958.025

**3020078 PIPE FITTING ø 6 mm  
thread M10x1**

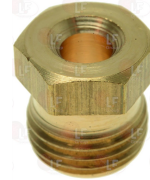

SIT 0.958.011

**3020060 SPARKING PLUG ROUND ø 7x44 mm  
faston M 4x1 mm  
overall length 82 mm  
model CB505/021 Junkers  
for model P502F**



SIT 0.915.015

SIT 0.915.024

**3020365 SPARKING PLUG ROUND ø 7x44 mm  
connection ø 2.4 mm  
overall length 52 mm**



SIT 0.915.025





Suitable for:

**3020103 THREE-POSITION BRACKET**



SIT 0.978.003

**3020109 TWO-FLAME DEFLECTOR**



SIT 0.975.016

**3020507 BURNER PILOT GASCO 3 FLAMES**  
multigas type with nozzle  $\varnothing$  0.35 mm  
with bracket 3 positions



SIT G1801339

SIT

**3020102 HEXAGON HEAD SCREW 3/16"x18 mm**



SIT 0.953.007

**3020083 NUT & OLIVE  $\varnothing$  4 mm**



SIT 0.958.030

**3020082 OLIVE FOR 12 mm  $\varnothing$  PIPE**



SIT 0.957.007

## SIT

Suitable for:

**3020104 THREE-POSITION BRACKET CLAMP**



SIT 0.978.004

**5014757 CONNECTION PIPE  $\varnothing$  6 mm**  
thread M10x1 mm



SIT 0.958.047

**4058525 NOZZLE FOR PILOR BURNER  $\varnothing$  0.30 mm**



SIT 0.977.029

**3020084 NUT & OLIVE  $\varnothing$  6 mm**



SIT 0.958.031

**3348036 OLIVE FOR 4 mm  $\varnothing$  PIPE**  
for model PEL 21-22





Suitable for:

**3020081 OLIVE FOR 6 mm Ø PIPE**



SIT 0.957.001

**3020308 PILOT ASSEMBLY WITH NOZZLE Ø 0.40 mm**



SIT 0.901.405

**3020156 PILOT JET Ø 0.25 mm**



SIT 0.977.051

**5015516 PILOT NOZZLE Ø 0.40 mm**



SIT 0.977.032

**3020105 PILOT WITH 0.20 mm Ø JET**



SIT 0.901.067

**3020107 PILOT WITH 0.35 mm Ø JET**



SIT

SIT 0.901.404

# SIT



Suitable for:

**3020097 PILOT AERATION REGULATOR**  
internal Ø 7 mm - external Ø 9 mm  
height 10 mm



SIT 0.912.001

**3020054 PILOT JET Ø 0.20 mm**



SIT 0.977.030

**3020055 PILOT JET Ø 0.35 mm**



SIT 0.977.031

**3500269 PILOT NOZZLE Ø 0.45 mm**



SIT 0.977.033

**3020106 PILOT WITH 0.25 mm Ø JET**



SIT

SIT 0.901.210

**3020079 PIPE FITTING Ø 12 mm**  
thread Ø 3/8" F



SIT 0.958.025



Suitable for:

**3020077 PIPE FITTING  $\varnothing$  4 mm**  
thread M10x1



SIT 0.958.013

**3001003 ROUND SPARKING PLUG  $\varnothing$  7x44 mm**  
male faston M4x1 mm  
total length 65 mm



SIT 0.915.036

SIT 0.915.044

**3020124 SPARKING PLUG ROUND  $\varnothing$  7x44 mm**  
connection  $\varnothing$  2.4 mm  
overall length 58 mm



SIT 0.915.037

**3020110 THREE-FLAME DEFLECTOR**



SIT 0.975.004

**3020101 TWO-POSITION BRACKET CLAMP**



SIT 0.978.009

## SIT

Suitable for:

**3020078 PIPE FITTING  $\varnothing$  6 mm**  
thread M10x1



SIT 0.958.011

**3020060 SPARKING PLUG ROUND  $\varnothing$  7x44 mm**  
faston M 4x1 mm  
overall length 82 mm  
model CB505/021 Junkers  
for model P502F



SIT 0.915.015

SIT 0.915.024

**3020365 SPARKING PLUG ROUND  $\varnothing$  7x44 mm**  
connection  $\varnothing$  2.4 mm  
overall length 52 mm



SIT 0.915.025

**3020100 TWO-POSITION BRACKET**



SIT 0.978.021





Suitable for:

**5014757 CONNECTION PIPE  $\varnothing$  6 mm**  
thread M10x1 mm



SIT 0.958.047

# SIT



Suitable for:

**3020085 FITTING FOR SPARKING PLUG FIXING M10x1 mm**



SIT 0.974.037

**3020200 FITTING FOR THERMOCOUPLE  $\varnothing$  6.5 mm**  
thread M10x1



SIT 0.974.036

**3020280 FIXED PILOT BURNER SIT 1 FLAME**  
vertical connection  $\varnothing$  6 mm  
with nozzle  $\varnothing$  0.35 mm



SIT GK803MBM

**3020108 ONE-FLAME DEFLECTOR**



SIT 0.975.015

**3020279 PILOT GAS JET  $\varnothing$  0.21 mm**



SIT G6057036

**3020285 GASKET FOR TARGET PILOT**



SIT 0.948.050

**3020058 NOZZLE FOR PILOT BURNER  $\varnothing$  0.35 mm**  
thread M4x0.75



SIT G6057035

**3020097 PILOT AERATION REGULATOR**  
internal  $\varnothing$  7 mm - external  $\varnothing$  9 mm  
height 10 mm



SIT 0.912.001

**3020142 PILOT LOCKING PLATE**



**3020102 HEXAGON HEAD SCREW 3/16"x18 mm**



SIT 0.953.007

**3020343 LH TARGET PILOT BURNER SIT 1 FLAME**  
supplied without sparking plug, nozzle and gasket with thermocouple fitting



SIT 0.145.007

**3020085 FITTING FOR SPARKING PLUG FIXING M10x1mm**



SIT 0.974.037

**5022050 NOZZLE FOR PILOT BURNER ø 0.50 mm**



SIT 0.977.114

**3348036 OLIVE FOR 4 mm ø PIPE**  
for model PEL 21-22



**3020042 PILOT GAS JET ø 0.19 mm**



SIT 0.977.092

**3020202 PILOT GAS JET ø 0.27 mm**



SIT 0.977.113

Suitable for:

**5014757 CONNECTION PIPE ø 6 mm**  
thread M10x1 mm



SIT 0.958.047

**3020200 FITTING FOR THERMOCOUPLE ø 6.5 mm**  
thread M10x1



SIT 0.974.036

**3020114 OLIVE FOR PIPE ø 6 mm**



SIT 0.957.010

**3020201 PILOT GAS JET ø 0.14 mm**



SIT 0.977.115

**3020542 PILOT GAS JET ø 0.20 mm**

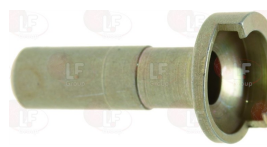

SIT 0.977.106

**3020043 PILOT GAS JET ø 0.36 mm**

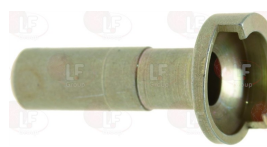

SIT 0.977.091



Suitable for:

**3020543 PILOT GAS JET  $\varnothing$  0.38 mm**



SIT 0.977.047

**3020077 PIPE FITTING  $\varnothing$  4 mm  
thread M10x1**



SIT 0.958.013

**3020078 PIPE FITTING  $\varnothing$  6 mm  
thread M10x1**

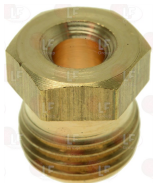

SIT 0.958.011

**3001003 ROUND SPARKING PLUG  $\varnothing$  7x44 mm  
male faston M4x1 mm  
total length 65 mm**



SIT 0.915.036

SIT 0.915.044

**3020124 SPARKING PLUG ROUND  $\varnothing$  7x44 mm  
connection  $\varnothing$  2.4 mm  
overall length 58 mm**



SIT 0.915.037

## SIT

Suitable for:

**3020113 PILOT OLIVE FOR PIPE  $\varnothing$  4 mm**



SIT 0.957.009

**3348029 PIPE FITTING  $\varnothing$  4 mm  
thread M10x1  
for model PEL 21-22**



**3020294 ROUND IGNITION ELECTRODE  $\varnothing$  7x44 mm  
M faston M4x1 mm  
overall length 67 mm**



**3020060 SPARKING PLUG ROUND  $\varnothing$  7x44 mm  
faston M 4x1 mm  
overall length 82 mm  
model CB505/021 Junkers  
for model P502F**



SIT 0.915.015

SIT 0.915.024

**3020365 SPARKING PLUG ROUND  $\varnothing$  7x44 mm  
connection  $\varnothing$  2.4 mm  
overall length 52 mm**



SIT 0.915.025



**3020382 LPG PILOT BURNER LOWER PART**



SIT

**4058525 NOZZLE FOR PILOT BURNER  $\varnothing$  0.30 mm**



SIT 0.977.029

**5022050 NOZZLE FOR PILOT BURNER  $\varnothing$  0.50 mm**

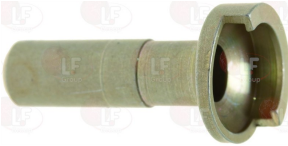

SIT 0.977.114

**3020083 NUT & OLIVE  $\varnothing$  4 mm**



SIT 0.958.030

**5027854 OLIVE FITTING  $\varnothing$  10 mm  
thread  $\varnothing$  3/8" G**



SIT

**3020082 OLIVE FOR 12 mm  $\varnothing$  PIPE**



SIT 0.957.007

**3020381 NG PILOT BURNER LOWER PART**



SIT

**3020058 NOZZLE FOR PILOT BURNER  $\varnothing$  0.35 mm  
thread M4x0.75**



SIT G6057035

**3020541 NOZZLE FOR PILOT BURNER 0.35 mm**



SIT 0.977.125

**3020084 NUT & OLIVE  $\varnothing$  6 mm**



SIT 0.958.031

**3020114 OLIVE FOR PIPE  $\varnothing$  6 mm**



SIT 0.957.010

**3020111 OLIVE FOR 4 mm  $\varnothing$  PIPE**



SIT 0.957.014



Suitable for:

# SIT



**3020081 OLIVE FOR 6 mm Ø PIPE**



SIT 0.957.001

**3020112 OLIVE FOR 6 mm Ø PIPE**



SIT 0.957.015

**3020108 ONE-FLAME DEFLECTOR**



SIT 0.975.015

**3020007 ONE-FLAME FIXED PILOT BURNER SIT**  
multigas with nozzle Ø 0.20 mm  
fixed without bracket



SIT 0.190.025

**4058525 NOZZLE FOR PILOT BURNER Ø 0.30 mm**



SIT 0.977.029

**3020083 NUT & OLIVE Ø 4 mm**



SIT 0.958.030

**3020084 NUT & OLIVE Ø 6 mm**



SIT 0.958.031

**3020097 PILOT AERATION REGULATOR**  
internal Ø 7 mm - external Ø 9 mm  
height 10 mm



SIT 0.912.001

**3020308 PILOT ASSEMBLY WITH NOZZLE Ø 0.40 mm**



SIT 0.901.405

**3020115 PILOT CAP 1 FLAME**



SIT 0.976.001

**3020054 PILOT JET Ø 0.20 mm**



SIT 0.977.030





Suitable for:

**3020156 PILOT JET  $\varnothing$  0.25 mm**



SIT 0.977.051

**5015516 PILOT NOZZLE  $\varnothing$  0.40 mm**



SIT 0.977.032

**3020105 PILOT WITH 0.20 mm  $\varnothing$  JET**



SIT 0.901.067

**3020107 PILOT WITH 0.35 mm  $\varnothing$  JET**



SIT

SIT 0.901.404

**3020271 ONE-FLAME FIXED PILOT BURNER SIT**  
multigas with nozzle  $\varnothing$  0.20 mm  
fixed without bracket



SIT 0.190.061

**3020083 NUT & OLIVE  $\varnothing$  4 mm**



SIT 0.958.030

## SIT

Suitable for:

**3020055 PILOT JET  $\varnothing$  0.35 mm**



SIT 0.977.031

**3500269 PILOT NOZZLE  $\varnothing$  0.45 mm**



SIT 0.977.033

**3020106 PILOT WITH 0.25 mm  $\varnothing$  JET**



SIT

SIT 0.901.210

**4058525 NOZZLE FOR PILOR BURNER  $\varnothing$  0.30 mm**



SIT 0.977.029

**3020084 NUT & OLIVE  $\varnothing$  6 mm**



SIT 0.958.031





Suitable for:

**3020097 PILOT AERATION REGULATOR**  
internal  $\varnothing$  7 mm - external  $\varnothing$  9 mm  
height 10 mm



SIT 0.912.001

**3020115 PILOT CAP 1 FLAME**



SIT 0.976.001

**3020156 PILOT JET  $\varnothing$  0.25 mm**



SIT 0.977.051

**5015516 PILOT NOZZLE  $\varnothing$  0.40 mm**



SIT 0.977.032

**3020105 PILOT WITH 0.20 mm  $\varnothing$  JET**



SIT 0.901.067

**3020107 PILOT WITH 0.35 mm  $\varnothing$  JET**



SIT

SIT 0.901.404

## SIT

Suitable for:

**3020308 PILOT ASSEMBLY WITH NOZZLE  $\varnothing$  0.40 mm**



SIT 0.901.405

**3020054 PILOT JET  $\varnothing$  0.20 mm**



SIT 0.977.030

**3020055 PILOT JET  $\varnothing$  0.35 mm**



SIT 0.977.031

**3500269 PILOT NOZZLE  $\varnothing$  0.45 mm**



SIT 0.977.033

**3020106 PILOT WITH 0.25 mm  $\varnothing$  JET**



SIT

SIT 0.901.210



**3020311 ONE-FLAME PILOT BURNER**

with gas jet  $\varnothing$  0.40 mm  
with 2 positions bracket  
gas connection  $\varnothing$  4 mm



SIT

**3020294 ROUND IGNITION ELECTRODE  $\varnothing$  7x44 mm**

M faston M4x1 mm  
overall length 67 mm



**3020060 SPARKING PLUG ROUND  $\varnothing$  7x44 mm**

faston M 4x1 mm  
overall length 82 mm  
model CB505/021 Junkers  
for model P502F



SIT 0.915.015

SIT 0.915.024

**3020365 SPARKING PLUG ROUND  $\varnothing$  7x44 mm**

connection  $\varnothing$  2.4 mm  
overall length 52 mm



SIT 0.915.025

**3020101 TWO-POSITION BRACKET CLAMP**



SIT 0.978.009

Suitable for:

**3020102 HEXAGON HEAD SCREW 3/16"x18 mm**



SIT 0.953.007

**3001003 ROUND SPARKING PLUG  $\varnothing$  7x44 mm**

male faston M4x1 mm  
total length 65 mm



SIT 0.915.036

SIT 0.915.044

**3020232 SPARKING PLUG ROUND  $\varnothing$  7x44 mm**

connection  $\varnothing$  2.4 mm  
overall length 61 mm



**3020100 TWO-POSITION BRACKET**



SIT 0.978.021



Suitable for:

# SIT



## 3020312 ONE-FLAME PILOT BURNER

with gas jet  $\varnothing$  0.20 mm  
with 2 positions bracket  
gas connection  $\varnothing$  4 mm



SIT

## 3020294 ROUND IGNITION ELECTRODE $\varnothing$ 7x44 mm

M faston M4x1 mm  
overall length 67 mm



## 3020060 SPARKING PLUG ROUND $\varnothing$ 7x44 mm

faston M 4x1 mm  
overall length 82 mm  
model CB505/021 Junkers  
for model P502F



SIT 0.915.015

SIT 0.915.024

## 3020232 SPARKING PLUG ROUND $\varnothing$ 7x44 mm

connection  $\varnothing$  2.4 mm  
overall length 61 mm



## 3020100 TWO-POSITION BRACKET



SIT 0.978.021

Suitable for:

## 3020102 HEXAGON HEAD SCREW 3/16"x18 mm



SIT 0.953.007

## 3001003 ROUND SPARKING PLUG $\varnothing$ 7x44 mm

male faston M4x1 mm  
total length 65 mm



SIT 0.915.036

SIT 0.915.044

## 3020124 SPARKING PLUG ROUND $\varnothing$ 7x44 mm

connection  $\varnothing$  2.4 mm  
overall length 58 mm



SIT 0.915.037

## 3020365 SPARKING PLUG ROUND $\varnothing$ 7x44 mm

connection  $\varnothing$  2.4 mm  
overall length 52 mm



SIT 0.915.025

## 3020101 TWO-POSITION BRACKET CLAMP



SIT 0.978.009

**3020001 ONE-FLAME PILOT BURNER SIT**  
multigas with jet  $\varnothing$  0.20 mm  
with 2 positions bracket



SIT G1824122

SIT 0.100.013

**3020293 BRACKET PILOT BURN. SUPPORT 65x50x45 mm**  
for burner  $\varnothing$  115 mm



**5014757 CONNECTION PIPE  $\varnothing$  6 mm**  
thread M10x1 mm



SIT 0.958.047

**4058525 NOZZLE FOR PILOT BURNER  $\varnothing$  0.30 mm**



SIT 0.977.029

**3020084 NUT & OLIVE  $\varnothing$  6 mm**



SIT 0.958.031

**3348036 OLIVE FOR 4 mm  $\varnothing$  PIPE**  
for model PEL 21-22



Suitable for:

**3020292 BRACKET PILOT BURN. SUPPORT 47x40x15 mm**  
for burner  $\varnothing$  90 mm



**3020291 BRACKET PILOT BURN. SUPPORT 85x45x55 mm**  
for burner  $\varnothing$  135 mm



**3020102 HEXAGON HEAD SCREW 3/16"x18 mm**



SIT 0.953.007

**3020083 NUT & OLIVE  $\varnothing$  4 mm**



SIT 0.958.030

**3020082 OLIVE FOR 12 mm  $\varnothing$  PIPE**



SIT 0.957.007

**3020081 OLIVE FOR 6 mm  $\varnothing$  PIPE**



SIT 0.957.001



Suitable for:

**3020108 ONE-FLAME DEFLECTOR**



SIT 0.975.015

**3020308 PILOT ASSEMBLY WITH NOZZLE  $\varnothing$  0.40 mm**



SIT 0.901.405

**3020054 PILOT JET  $\varnothing$  0.20 mm**



SIT 0.977.030

**3020055 PILOT JET  $\varnothing$  0.35 mm**



SIT 0.977.031

**3500269 PILOT NOZZLE  $\varnothing$  0.45 mm**



SIT 0.977.033

**3020105 PILOT WITH 0.20 mm  $\varnothing$  JET**



SIT 0.901.067

## SIT

Suitable for:

**3020097 PILOT AERATION REGULATOR**  
internal  $\varnothing$  7 mm - external  $\varnothing$  9 mm  
height 10 mm



SIT 0.912.001

**3020115 PILOT CAP 1 FLAME**



SIT 0.976.001

**3020156 PILOT JET  $\varnothing$  0.25 mm**



SIT 0.977.051

**5015516 PILOT NOZZLE  $\varnothing$  0.40 mm**



SIT 0.977.032

**3020092 PILOT SUPPORT BRACKET LH 92x55x45 mm**  
for mounting of pilot assembly



**3020106 PILOT WITH 0.25 mm  $\varnothing$  JET**



SIT

SIT 0.901.210





Suitable for:

**3020107 PILOT WITH 0.35 mm Ø JET**



SIT

SIT 0.901.404

**3020077 PIPE FITTING Ø 4 mm  
thread M10x1**



SIT 0.958.013

**3020294 ROUND IGNITION ELECTRODE Ø 7x44 mm  
M faston M4x1 mm  
overall length 67 mm**



**3020060 SPARKING PLUG ROUND Ø 7x44 mm  
faston M 4x1 mm  
overall length 82 mm  
model CB505/021 Junkers  
for model P502F**



SIT 0.915.015

SIT 0.915.024

**3020365 SPARKING PLUG ROUND Ø 7x44 mm  
connection Ø 2.4 mm  
overall length 52 mm**



SIT 0.915.025

## SIT

Suitable for:

**3020079 PIPE FITTING Ø 12 mm  
thread Ø 3/8" F**



SIT 0.958.025

**3020078 PIPE FITTING Ø 6 mm  
thread M10x1**



SIT 0.958.011

**3001003 ROUND SPARKING PLUG Ø 7x44 mm  
male faston M4x1 mm  
total length 65 mm**



SIT 0.915.036

SIT 0.915.044

**3020124 SPARKING PLUG ROUND Ø 7x44 mm  
connection Ø 2.4 mm  
overall length 58 mm**



SIT 0.915.037

**3020100 TWO-POSITION BRACKET**



SIT 0.978.021





Suitable for:

**3020101 TWO-POSITION BRACKET CLAMP**



SIT 0.978.009

**3020004 ONE-FLAME PILOT BURNER SIT**  
multigas with jet  $\varnothing$  0.20 mm  
with 3 positions bracket

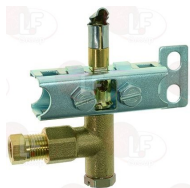

SIT

**3020102 HEXAGON HEAD SCREW 3/16"x18 mm**



SIT 0.953.007

**3020083 NUT & OLIVE  $\varnothing$  4 mm**



SIT 0.958.030

**3020082 OLIVE FOR 12 mm  $\varnothing$  PIPE**



SIT 0.957.007

**3020081 OLIVE FOR 6 mm  $\varnothing$  PIPE**



SIT 0.957.001

# SIT

Suitable for:



**5014757 CONNECTION PIPE  $\varnothing$  6 mm**  
thread M10x1 mm



SIT 0.958.047

**4058525 NOZZLE FOR PILOR BURNER  $\varnothing$  0.30 mm**



SIT 0.977.029

**3020084 NUT & OLIVE  $\varnothing$  6 mm**



SIT 0.958.031

**3348036 OLIVE FOR 4 mm  $\varnothing$  PIPE**  
for model PEL 21-22



**3020108 ONE-FLAME DEFLECTOR**



SIT 0.975.015





Suitable for:

**3020097 PILOT AERATION REGULATOR**  
internal  $\varnothing$  7 mm - external  $\varnothing$  9 mm  
height 10 mm



SIT 0.912.001

**3020115 PILOT CAP 1 FLAME**



SIT 0.976.001

**3020156 PILOT JET  $\varnothing$  0.25 mm**



SIT 0.977.051

**5015516 PILOT NOZZLE  $\varnothing$  0.40 mm**



SIT 0.977.032

**3020105 PILOT WITH 0.20 mm  $\varnothing$  JET**



SIT 0.901.067

**3020107 PILOT WITH 0.35 mm  $\varnothing$  JET**



SIT

SIT 0.901.404

## SIT

Suitable for:

**3020308 PILOT ASSEMBLY WITH NOZZLE  $\varnothing$  0.40 mm**



SIT 0.901.405

**3020054 PILOT JET  $\varnothing$  0.20 mm**



SIT 0.977.030

**3020055 PILOT JET  $\varnothing$  0.35 mm**



SIT 0.977.031

**3500269 PILOT NOZZLE  $\varnothing$  0.45 mm**



SIT 0.977.033

**3020106 PILOT WITH 0.25 mm  $\varnothing$  JET**



SIT

SIT 0.901.210

**3020079 PIPE FITTING  $\varnothing$  12 mm**  
thread  $\varnothing$  3/8" F



SIT 0.958.025





Suitable for:

**3020077 PIPE FITTING  $\varnothing$  4 mm**  
thread M10x1



SIT 0.958.013

**3020294 ROUND IGNITION ELECTRODE  $\varnothing$  7x44 mm**  
M faston M4x1 mm  
overall length 67 mm



**3020060 SPARKING PLUG ROUND  $\varnothing$  7x44 mm**  
faston M 4x1 mm  
overall length 82 mm  
model CB505/021 Junkers  
for model P502F



SIT 0.915.015

SIT 0.915.024

**3020365 SPARKING PLUG ROUND  $\varnothing$  7x44 mm**  
connection  $\varnothing$  2.4 mm  
overall length 52 mm



SIT 0.915.025

**3020104 THREE-POSITION BRACKET CLAMP**



SIT 0.978.004

## SIT



Suitable for:

**3020078 PIPE FITTING  $\varnothing$  6 mm**  
thread M10x1



SIT 0.958.011

**3001003 ROUND SPARKING PLUG  $\varnothing$  7x44 mm**  
male faston M4x1 mm  
total length 65 mm



SIT 0.915.036

SIT 0.915.044

**3020124 SPARKING PLUG ROUND  $\varnothing$  7x44 mm**  
connection  $\varnothing$  2.4 mm  
overall length 58 mm



SIT 0.915.037

**3020103 THREE-POSITION BRACKET**



SIT 0.978.003

**3020008 ONE-FLAME PILOT BURNER SIT**  
with NG nozzle  $\varnothing$  0.30 mm



SIT 0.190.904

**3020084 NUT & OLIVE  $\varnothing$  6 mm**



SIT 0.958.031

**3020056 PILOT GAS JET  $\varnothing$  0.20 mm**



SIT 0.977.151

**3020016 ONE-FLAME PILOT BURNER SIT**  
with LPG nozzle  $\varnothing$  0.20 mm



SIT 0.190.901

**3020084 NUT & OLIVE  $\varnothing$  6 mm**



SIT 0.958.031

**3020056 PILOT GAS JET  $\varnothing$  0.20 mm**



SIT 0.977.151

# SIT



**3020083 NUT & OLIVE  $\varnothing$  4 mm**



SIT 0.958.030

**3020243 PILOT BURNER PROTECTION 85x30x27 mm**



**3020057 PILOT GAS JET  $\varnothing$  0.30 mm**



SIT 0.977.163

**3020083 NUT & OLIVE  $\varnothing$  4 mm**



SIT 0.958.030

**3020243 PILOT BURNER PROTECTION 85x30x27 mm**



**3020057 PILOT GAS JET  $\varnothing$  0.30 mm**



SIT 0.977.163



Suitable for:

# SIT



**3020025 ONE-FLAME PILOT BURNER SIT**  
multigas type with nozzle  $\varnothing$  0.25 mm  
with 2 positions bracket



SIT

**3020293 BRACKET PILOT BURN. SUPPORT 65x50x45 mm**  
for burner  $\varnothing$  115 mm

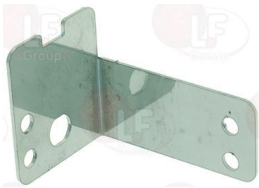

**5014757 CONNECTION PIPE  $\varnothing$  6 mm**  
thread M10x1 mm



SIT 0.958.047

**4058525 NOZZLE FOR PILOR BURNER  $\varnothing$  0.30 mm**



SIT 0.977.029

**3020084 NUT & OLIVE  $\varnothing$  6 mm**



SIT 0.958.031

**3348036 OLIVE FOR 4 mm  $\varnothing$  PIPE**  
for model PEL 21-22



Suitable for:

**3020292 BRACKET PILOT BURN. SUPPORT 47x40x15 mm**  
for burner  $\varnothing$  90 mm

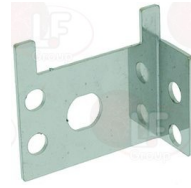

**3020291 BRACKET PILOT BURN. SUPPORT 85x45x55 mm**  
for burner  $\varnothing$  135 mm



**3020102 HEXAGON HEAD SCREW 3/16"x18 mm**



SIT 0.953.007

**3020083 NUT & OLIVE  $\varnothing$  4 mm**



SIT 0.958.030

**3020082 OLIVE FOR 12 mm  $\varnothing$  PIPE**



SIT 0.957.007

**3020081 OLIVE FOR 6 mm  $\varnothing$  PIPE**



SIT 0.957.001



Suitable for:

**3020108 ONE-FLAME DEFLECTOR**



SIT 0.975.015

**3020115 PILOT CAP 1 FLAME**



SIT 0.976.001

**3020054 PILOT JET  $\varnothing$  0.20 mm**



SIT 0.977.030

**3020055 PILOT JET  $\varnothing$  0.35 mm**



SIT 0.977.031

**3500269 PILOT NOZZLE  $\varnothing$  0.45 mm**



SIT 0.977.033

**3020105 PILOT WITH 0.20 mm  $\varnothing$  JET**



SIT 0.901.067

## SIT

Suitable for:

**3020308 PILOT ASSEMBLY WITH NOZZLE  $\varnothing$  0.40 mm**



SIT 0.901.405

**3020119 PILOT CAP 1 FLAME**  
for multigas burner



**3020156 PILOT JET  $\varnothing$  0.25 mm**



SIT 0.977.051

**5015516 PILOT NOZZLE  $\varnothing$  0.40 mm**



SIT 0.977.032

**3020092 PILOT SUPPORT BRACKET LH 92x55x45 mm**  
for mounting of pilot assembly



**3020106 PILOT WITH 0.25 mm  $\varnothing$  JET**



SIT

SIT 0.901.210





Suitable for:

**3020107 PILOT WITH 0.35 mm ø JET**



SIT

SIT 0.901.404

**3020077 PIPE FITTING ø 4 mm  
thread M10x1**



SIT 0.958.013

**3020078 PIPE FITTING ø 6 mm  
thread M10x1**



SIT 0.958.011

**3020294 ROUND IGNITION ELECTRODE ø 7x44 mm**  
M faston M4x1 mm  
overall length 67 mm



**3020060 SPARKING PLUG ROUND ø 7x44 mm**  
faston M 4x1 mm  
overall length 82 mm  
model CB505/021 Junkers  
for model P502F



SIT 0.915.015

SIT 0.915.024

## SIT



Suitable for:

**3020079 PIPE FITTING ø 12 mm  
thread ø 3/8" F**



SIT 0.958.025

**5033138 PIPE FITTING ø 4 mm  
thread ø 1/8"**



SIT

**5027953 PIPE OLIVE ø 4 mm  
for COPRECI CAL3200**



SIT

**3001003 ROUND SPARKING PLUG ø 7x44 mm**  
male faston M4x1 mm  
total length 65 mm



SIT 0.915.036

SIT 0.915.044

**3020124 SPARKING PLUG ROUND ø 7x44 mm**  
connection ø 2.4 mm  
overall length 58 mm



SIT 0.915.037



Suitable for:

**3020365 SPARKING PLUG ROUND  $\varnothing$  7x44 mm**  
connection  $\varnothing$  2.4 mm  
overall length 52 mm



SIT 0.915.025

**3020101 TWO-POSITION BRACKET CLAMP**



SIT 0.978.009

**3020033 ONE-FLAME PILOT BURNER SIT**  
multigas nozzle  
external regulation with 7 mm nut



SIT G1807002

SIT G2001004

**3020293 BRACKET PILOT BURN. SUPPORT 65x50x45 mm**  
for burner  $\varnothing$  115 mm



**3020102 HEXAGON HEAD SCREW 3/16"x18 mm**



SIT 0.953.007

**3020084 NUT & OLIVE  $\varnothing$  6 mm**



SIT 0.958.031

## SIT



Suitable for:

**3020100 TWO-POSITION BRACKET**



SIT 0.978.021

**3020292 BRACKET PILOT BURN. SUPPORT 47x40x15 mm**  
for burner  $\varnothing$  90 mm

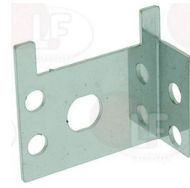

**3020291 BRACKET PILOT BURN. SUPPORT 85x45x55 mm**  
for burner  $\varnothing$  135 mm

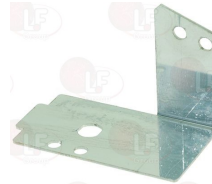

**3020083 NUT & OLIVE  $\varnothing$  4 mm**



SIT 0.958.030

**3348036 OLIVE FOR 4 mm  $\varnothing$  PIPE**  
for model PEL 21-22





Suitable for:

**3020081 OLIVE FOR 6 mm Ø PIPE**



SIT 0.957.001

**3020097 PILOT AERATION REGULATOR**  
internal Ø 7 mm - external Ø 9 mm  
height 10 mm



SIT 0.912.001

**3020115 PILOT CAP 1 FLAME**



SIT 0.976.001

**3020105 PILOT WITH 0.20 mm Ø JET**



SIT 0.901.067

**3020107 PILOT WITH 0.35 mm Ø JET**



SIT

SIT 0.901.404

**3020077 PIPE FITTING Ø 4 mm**  
thread M10x1



SIT 0.958.013

## SIT



Suitable for:

**3020108 ONE-FLAME DEFLECTOR**



SIT 0.975.015

**3020308 PILOT ASSEMBLY WITH NOZZLE Ø 0.40 mm**



SIT 0.901.405

**3020092 PILOT SUPPORT BRACKET LH 92x55x45 mm**  
for mounting of pilot assembly



**3020106 PILOT WITH 0.25 mm Ø JET**



SIT

SIT 0.901.210

**3020079 PIPE FITTING Ø 12 mm**  
thread Ø 3/8" F



SIT 0.958.025

**3020078 PIPE FITTING Ø 6 mm**  
thread M10x1



SIT 0.958.011





Suitable for:

**3020294** **ROUND IGNITION ELECTRODE**  $\varnothing$  7x44 mm  
M faston M4x1 mm  
overall length 67 mm



**3020060** **SPARKING PLUG ROUND**  $\varnothing$  7x44 mm  
faston M 4x1 mm  
overall length 82 mm  
model CB505/021 Junkers  
for model P502F



SIT 0.915.015 SIT 0.915.024

**3020365** **SPARKING PLUG ROUND**  $\varnothing$  7x44 mm  
connection  $\varnothing$  2.4 mm  
overall length 52 mm



SIT 0.915.025  
**3020101** **TWO-POSITION BRACKET CLAMP**



SIT 0.978.009  
**3020250** **ONE-FLAME PILOT BURNER SIT**  
without sparking plug, gas nozzle

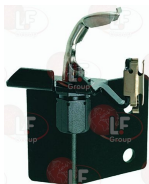

SIT 0.140.102

## SIT



Suitable for:  
**3001003** **ROUND SPARKING PLUG**  $\varnothing$  7x44 mm  
male faston M4x1 mm  
total length 65 mm



SIT 0.915.036 SIT 0.915.044  
**3020124** **SPARKING PLUG ROUND**  $\varnothing$  7x44 mm  
connection  $\varnothing$  2.4 mm  
overall length 58 mm



SIT 0.915.037  
**3020100** **TWO-POSITION BRACKET**



SIT 0.978.021

**5014757** **CONNECTION PIPE**  $\varnothing$  6 mm  
thread M10x1 mm



SIT 0.958.047



Suitable for:

**3020085 FITTING FOR SPARKING PLUG FIXING M10x1 mm**



SIT 0.974.037

**5022050 NOZZLE FOR PILOT BURNER  $\varnothing$  0.50 mm**



SIT 0.977.114

**3020237 PILOT BURNER PROTECTION 34x20x35 mm**



**3020042 PILOT GAS JET  $\varnothing$  0.19 mm**



SIT 0.977.092

**3020202 PILOT GAS JET  $\varnothing$  0.27 mm**



SIT 0.977.113

**3020543 PILOT GAS JET  $\varnothing$  0.38 mm**



SIT 0.977.047

## SIT

Suitable for:

**3020200 FITTING FOR THERMOCOUPLE  $\varnothing$  6.5 mm thread M10x1**



SIT 0.974.036

**3020114 OLIVE FOR PIPE  $\varnothing$  6 mm**



SIT 0.957.010

**3020201 PILOT GAS JET  $\varnothing$  0.14 mm**

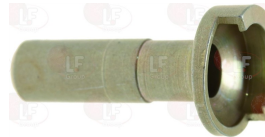

SIT 0.977.115

**3020542 PILOT GAS JET  $\varnothing$  0.20 mm**



SIT 0.977.106

**3020043 PILOT GAS JET  $\varnothing$  0.36 mm**

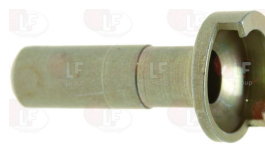

SIT 0.977.091

**3020113 PILOT OLIVE FOR PIPE  $\varnothing$  4 mm**



SIT 0.957.009





Suitable for:

**3020077** PIPE FITTING  $\varnothing$  4 mm  
thread M10x1



SIT 0.958.013

**3020294** ROUND IGNITION ELECTRODE  $\varnothing$  7x44 mm  
M faston M4x1 mm  
overall length 67 mm



**3020060** SPARKING PLUG ROUND  $\varnothing$  7x44 mm  
faston M 4x1 mm  
overall length 82 mm  
model CB505/021 Junkers  
for model P502F



SIT 0.915.015

SIT 0.915.024

**3020365** SPARKING PLUG ROUND  $\varnothing$  7x44 mm  
connection  $\varnothing$  2.4 mm  
overall length 52 mm



SIT 0.915.025

**3020286** ONE-FLAME PILOT BURNER SIT PRINTED  
without sparking plug, gas nozzle and gasket  
thermocouple fitting included



SIT 0.160.002

## SIT

Suitable for:

**3020078** PIPE FITTING  $\varnothing$  6 mm  
thread M10x1



SIT 0.958.011

**3001003** ROUND SPARKING PLUG  $\varnothing$  7x44 mm  
male faston M4x1 mm  
total length 65 mm



SIT 0.915.036

SIT 0.915.044

**3020124** SPARKING PLUG ROUND  $\varnothing$  7x44 mm  
connection  $\varnothing$  2.4 mm  
overall length 58 mm



SIT 0.915.037

**5014757** CONNECTION PIPE  $\varnothing$  6 mm  
thread M10x1 mm



SIT 0.958.047





Suitable for:

**3020085 FITTING FOR SPARKING PLUG FIXING M10x1 mm**



SIT 0.974.037

**3020541 NOZZLE FOR PILOT BURNER 0.35 mm**

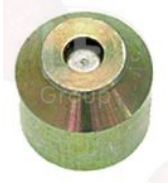

SIT 0.977.125

**3348036 OLIVE FOR 4 mm ø PIPE**  
for model PEL 21-22



**3020086 PILOT GASKET**



SIT 0.948.060

**3020157 PILOT JET ø 0.25 mm**



SIT 0.977.123

**3020041 PILOT JET ø 0.41 mm**



SIT 0.977.118

## SIT



Suitable for:

**3020200 FITTING FOR THERMOCOUPLE ø 6.5 mm**  
thread M10x1



SIT 0.974.036

**3020111 OLIVE FOR 4 mm ø PIPE**



SIT 0.957.014

**3020112 OLIVE FOR 6 mm ø PIPE**



SIT 0.957.015

**3020557 PILOT JET ø 0.20 mm**

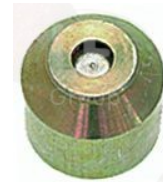

SIT 0.977.156

**3020040 PILOT JET ø 0.30 mm**



SIT 0.977.122

**3020187 PILOT NOZZLE ø 0.51 mm**



SIT 0.977.119



Suitable for:

**3020077** PIPE FITTING  $\varnothing$  4 mm  
thread M10x1



SIT 0.958.013

**3020078** PIPE FITTING  $\varnothing$  6 mm  
thread M10x1



SIT 0.958.011

**3001003** ROUND SPARKING PLUG  $\varnothing$  7x44 mm  
male faston M4x1 mm  
total length 65 mm



SIT 0.915.036

SIT 0.915.044

**3020124** SPARKING PLUG ROUND  $\varnothing$  7x44 mm  
connection  $\varnothing$  2.4 mm  
overall length 58 mm



SIT 0.915.037

**3020308** PILOT ASSEMBLY WITH NOZZLE  $\varnothing$  0.40 mm



SIT 0.901.405

## SIT

Suitable for:

**3348029** PIPE FITTING  $\varnothing$  4 mm  
thread M10x1  
for model PEL 21-22



**3020294** ROUND IGNITION ELECTRODE  $\varnothing$  7x44 mm  
M faston M4x1 mm  
overall length 67 mm



**3020060** SPARKING PLUG ROUND  $\varnothing$  7x44 mm  
faston M 4x1 mm  
overall length 82 mm  
model CB505/021 Junkers  
for model P502F



SIT 0.915.015

SIT 0.915.024

**3020365** SPARKING PLUG ROUND  $\varnothing$  7x44 mm  
connection  $\varnothing$  2.4 mm  
overall length 52 mm



SIT 0.915.025

**5053294** PILOT BODY WITH NOZZLE  $\varnothing$  0.21 mm



SIT G3001033





Suitable for:

# SIT



## 3020424 PILOT BURNER OXYPILOT SIT 2 FLAMES

supplied without sparking plug  
with LPG nozzle  
with thermocouple fitting  
with sparking plug fitting



SIT 84009212000

## 3020084 NUT & OLIVE $\varnothing$ 6 mm



SIT 0.958.031

Suitable for:

## 3020083 NUT & OLIVE $\varnothing$ 4 mm



SIT 0.958.030

## 3020462 PILOT BURNER OXYPILOT SIT 2 FLAMES

supplied without sparking plug  
with NATURAL GAS nozzle



SIT 84009020000

## 3020084 NUT & OLIVE $\varnothing$ 6 mm



SIT 0.958.031

## 3020083 NUT & OLIVE $\varnothing$ 4 mm



SIT 0.958.030

## 3020151 PILOT BURNER SIT

supplied without sparking plug, head and gasket  
with thermocouple fitting  
with fitting and olive



SIT 0.190.102

## 3020200 FITTING FOR THERMOCOUPLE $\varnothing$ 6.5 mm thread M10x1



SIT 0.974.036



Suitable for:

**4058525 NOZZLE FOR PILOT BURNER  $\varnothing$  0.30 mm**



SIT 0.977.029

**3020308 PILOT ASSEMBLY WITH NOZZLE  $\varnothing$  0.40 mm**



SIT 0.901.405

**3020152 PILOT HEAD**



SIT 0.975.054

**3020156 PILOT JET  $\varnothing$  0.25 mm**



SIT 0.977.051

**5015516 PILOT NOZZLE  $\varnothing$  0.40 mm**



SIT 0.977.032

**3020105 PILOT WITH 0.20 mm  $\varnothing$  JET**



SIT 0.901.067

## SIT

Suitable for:

**3020083 NUT & OLIVE  $\varnothing$  4 mm**



SIT 0.958.030

**3020153 PILOT GASKET**



SIT 0.948.058

**3020054 PILOT JET  $\varnothing$  0.20 mm**



SIT 0.977.030

**3020055 PILOT JET  $\varnothing$  0.35 mm**



SIT 0.977.031

**3500269 PILOT NOZZLE  $\varnothing$  0.45 mm**



SIT 0.977.033

**3020106 PILOT WITH 0.25 mm  $\varnothing$  JET**



SIT

SIT 0.901.210





Suitable for:

**3020107 PILOT WITH 0.35 mm ø JET**



SIT

SIT 0.901.404

**7101008 PILOT BURNER SIT 1 FLAME**  
multigas type with nozzle ø 0.20 mm  
external adjusting by nut 7 mm



SIT

**3020293 BRACKET PILOT BURN. SUPPORT 65x50x45 mm**  
for burner ø 115 mm



**3020102 HEXAGON HEAD SCREW 3/16"x18 mm**



SIT 0.953.007

**3020083 NUT & OLIVE ø 4 mm**



SIT 0.958.030

**3020082 OLIVE FOR 12 mm ø PIPE**



SIT 0.957.007

# SIT

Suitable for:



**3020292 BRACKET PILOT BURN. SUPPORT 47x40x15 mm**  
for burner ø 90 mm



**5014757 CONNECTION PIPE ø 6 mm**  
thread M10x1 mm



SIT 0.958.047

**4058525 NOZZLE FOR PILOR BURNER ø 0.30 mm**



SIT 0.977.029

**3020084 NUT & OLIVE ø 6 mm**



SIT 0.958.031

**3348036 OLIVE FOR 4 mm ø PIPE**  
for model PEL 21-22







Suitable for:

**3020081 OLIVE FOR 6 mm Ø PIPE**



SIT 0.957.001

**3020097 PILOT AERATION REGULATOR**  
internal Ø 7 mm - external Ø 9 mm  
height 10 mm



SIT 0.912.001

**3020115 PILOT CAP 1 FLAME**



SIT 0.976.001

**3020156 PILOT JET Ø 0.25 mm**



SIT 0.977.051

**5015516 PILOT NOZZLE Ø 0.40 mm**



SIT 0.977.032

**3020092 PILOT SUPPORT BRACKET LH 92x55x45 mm**  
for mounting of pilot assembly



## SIT

Suitable for:

**3020108 ONE-FLAME DEFLECTOR**



SIT 0.975.015

**3020308 PILOT ASSEMBLY WITH NOZZLE Ø 0.40 mm**



SIT 0.901.405

**3020054 PILOT JET Ø 0.20 mm**



SIT 0.977.030

**3020055 PILOT JET Ø 0.35 mm**



SIT 0.977.031

**3500269 PILOT NOZZLE Ø 0.45 mm**



SIT 0.977.033

**3020105 PILOT WITH 0.20 mm Ø JET**



SIT 0.901.067





Suitable for:

**3020106 PILOT WITH 0.25 mm ø JET**



SIT

SIT 0.901.210

**3020079 PIPE FITTING ø 12 mm  
thread ø 3/8" F**



SIT 0.958.025

**5033138 PIPE FITTING ø 4 mm  
thread ø 1/8"**



SIT

**5027953 PIPE OLIVE ø 4 mm  
for COPRECI CAL3200**



SIT

**3001003 ROUND SPARKING PLUG ø 7x44 mm  
male faston M4x1 mm  
total length 65 mm**



SIT 0.915.036

SIT 0.915.044

## SIT

Suitable for:

**3020107 PILOT WITH 0.35 mm ø JET**



SIT

SIT 0.901.404

**3020077 PIPE FITTING ø 4 mm  
thread M10x1**



SIT 0.958.013

**3020078 PIPE FITTING ø 6 mm  
thread M10x1**

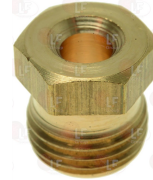

SIT 0.958.011

**3020294 ROUND IGNITION ELECTRODE ø 7x44 mm  
M faston M4x1 mm  
overall length 67 mm**



**3020060 SPARKING PLUG ROUND ø 7x44 mm  
faston M 4x1 mm  
overall length 82 mm  
model CB505/021 Junkers  
for model P502F**



SIT 0.915.015

SIT 0.915.024





Suitable for:

**3020124 SPARKING PLUG ROUND  $\varnothing$  7x44 mm**  
connection  $\varnothing$  2.4 mm  
overall length 58 mm



SIT 0.915.037

**3020100 TWO-POSITION BRACKET**



SIT 0.978.021

**3020036 PILOT BURNER SIT 3 FLAMES**  
multigas type with nozzle  $\varnothing$  0.35 mm  
with 3 position bracket



SIT G1801339

SIT 0.190.083

**3020102 HEXAGON HEAD SCREW 3/16"x18 mm**



SIT 0.953.007

**3020083 NUT & OLIVE  $\varnothing$  4 mm**



SIT 0.958.030

**3020082 OLIVE FOR 12 mm  $\varnothing$  PIPE**



SIT 0.957.007

## SIT

Suitable for:

**3020365 SPARKING PLUG ROUND  $\varnothing$  7x44 mm**  
connection  $\varnothing$  2.4 mm  
overall length 52 mm



SIT 0.915.025

**3020101 TWO-POSITION BRACKET CLAMP**



SIT 0.978.009

**5014757 CONNECTION PIPE  $\varnothing$  6 mm**  
thread M10x1 mm



SIT 0.958.047

**4058525 NOZZLE FOR PILOT BURNER  $\varnothing$  0.30 mm**



SIT 0.977.029

**3020084 NUT & OLIVE  $\varnothing$  6 mm**



SIT 0.958.031

**3348036 OLIVE FOR 4 mm  $\varnothing$  PIPE**  
for model PEL 21-22





Suitable for:

**3020081 OLIVE FOR 6 mm Ø PIPE**



SIT 0.957.001

**3020308 PILOT ASSEMBLY WITH NOZZLE Ø 0.40 mm**



SIT 0.901.405

**3020156 PILOT JET Ø 0.25 mm**



SIT 0.977.051

**5015516 PILOT NOZZLE Ø 0.40 mm**



SIT 0.977.032

**3020105 PILOT WITH 0.20 mm Ø JET**



SIT 0.901.067

**3020107 PILOT WITH 0.35 mm Ø JET**



SIT

SIT 0.901.404

## SIT

Suitable for:

**3020097 PILOT AERATION REGULATOR**  
internal Ø 7 mm - external Ø 9 mm  
height 10 mm



SIT 0.912.001

**3020054 PILOT JET Ø 0.20 mm**



SIT 0.977.030

**3020055 PILOT JET Ø 0.35 mm**



SIT 0.977.031

**3500269 PILOT NOZZLE Ø 0.45 mm**



SIT 0.977.033

**3020106 PILOT WITH 0.25 mm Ø JET**



SIT

SIT 0.901.210

**3020079 PIPE FITTING Ø 12 mm**  
thread Ø 3/8" F



SIT 0.958.025





Suitable for:

**3020077 PIPE FITTING  $\varnothing$  4 mm**  
thread M10x1



SIT 0.958.013

**3020294 ROUND IGNITION ELECTRODE  $\varnothing$  7x44 mm**  
M faston M4x1 mm  
overall length 67 mm



**3020060 SPARKING PLUG ROUND  $\varnothing$  7x44 mm**  
faston M 4x1 mm  
overall length 82 mm  
model CB505/021 Junkers  
for model P502F



SIT 0.915.015

SIT 0.915.024

**3020365 SPARKING PLUG ROUND  $\varnothing$  7x44 mm**  
connection  $\varnothing$  2.4 mm  
overall length 52 mm



SIT 0.915.025

**3020103 THREE-POSITION BRACKET**



SIT 0.978.003

## SIT



Suitable for:

**3020078 PIPE FITTING  $\varnothing$  6 mm**  
thread M10x1



SIT 0.958.011

**3001003 ROUND SPARKING PLUG  $\varnothing$  7x44 mm**  
male faston M4x1 mm  
total length 65 mm



SIT 0.915.036

SIT 0.915.044

**3020124 SPARKING PLUG ROUND  $\varnothing$  7x44 mm**  
connection  $\varnothing$  2.4 mm  
overall length 58 mm



SIT 0.915.037

**3020110 THREE-FLAME DEFLECTOR**



SIT 0.975.004

**3020104 THREE-POSITION BRACKET CLAMP**



SIT 0.978.004



Suitable for:

**3020115 PILOT CAP 1 FLAME**



SIT 0.976.001

**3020042 PILOT GAS JET  $\varnothing$  0.19 mm**



SIT 0.977.092

**3020542 PILOT GAS JET  $\varnothing$  0.20 mm**

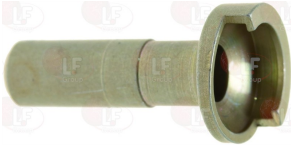

SIT 0.977.106

**3020202 PILOT GAS JET  $\varnothing$  0.27 mm**



SIT 0.977.113

**3020043 PILOT GAS JET  $\varnothing$  0.36 mm**



SIT 0.977.091

**3020086 PILOT GASKET**



SIT 0.948.060

# SIT



Suitable for:

**3020201 PILOT GAS JET  $\varnothing$  0.14 mm**



SIT 0.977.115

**3020056 PILOT GAS JET  $\varnothing$  0.20 mm**



SIT 0.977.151

**3020279 PILOT GAS JET  $\varnothing$  0.21 mm**



SIT G6057036

**3020057 PILOT GAS JET  $\varnothing$  0.30 mm**



SIT 0.977.163

**3020543 PILOT GAS JET  $\varnothing$  0.38 mm**



SIT 0.977.047

**3020153 PILOT GASKET**



SIT 0.948.058

**3020152 PILOT HEAD**

SIT 0.975.054

Suitable for:

**3020054 PILOT JET  $\varnothing$  0.20 mm**

SIT 0.977.030

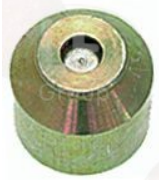
**3020557 PILOT JET  $\varnothing$  0.20 mm**

SIT 0.977.156

**3020156 PILOT JET  $\varnothing$  0.25 mm**

SIT 0.977.051

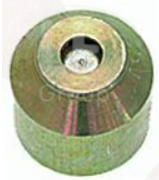
**3020157 PILOT JET  $\varnothing$  0.25 mm**

SIT 0.977.123

**3020040 PILOT JET  $\varnothing$  0.30 mm**

SIT 0.977.122

**3020055 PILOT JET  $\varnothing$  0.35 mm**

SIT 0.977.031

**3020041 PILOT JET  $\varnothing$  0.41 mm**

SIT 0.977.118

**5015516 PILOT NOZZLE  $\varnothing$  0.40 mm**

SIT 0.977.032

**3500269 PILOT NOZZLE  $\varnothing$  0.45 mm**

SIT 0.977.033

**3020187 PILOT NOZZLE  $\varnothing$  0.51 mm**

SIT 0.977.119

**3020113 PILOT OLIVE FOR PIPE  $\varnothing$  4 mm**

SIT 0.957.009



Suitable for:

**3020105 PILOT WITH 0.20 mm ø JET**



SIT 0.901.067

**3020107 PILOT WITH 0.35 mm ø JET**



SIT

SIT 0.901.404

**3020077 PIPE FITTING ø 4 mm  
thread M10x1**



SIT 0.958.013

**3020078 PIPE FITTING ø 6 mm  
thread M10x1**



SIT 0.958.011

**3020015 PRINTED PILOT BURNER SIT 2 FLAMES**  
supplied without sparking plug, gasket  
with thermocouple fitting  
with NATURAL GAS nozzle ø 0.41 mm



SIT 0.160.017

SIT 0.160.101

# SIT



Suitable for:

**3020106 PILOT WITH 0.25 mm ø JET**



SIT

SIT 0.901.210

**3020079 PIPE FITTING ø 12 mm  
thread ø 3/8" F**



SIT 0.958.025

**5033138 PIPE FITTING ø 4 mm  
thread ø 1/8"**







Suitable for:

**3020085 FITTING FOR SPARKING PLUG FIXING M10x1 mm**



SIT 0.974.037

**3020541 NOZZLE FOR PILOT BURNER 0.35 mm**

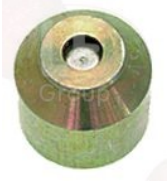

SIT 0.977.125

**3348036 OLIVE FOR 4 mm Ø PIPE**  
for model PEL 21-22



**3020557 PILOT JET Ø 0.20 mm**



SIT 0.977.156

**3020040 PILOT JET Ø 0.30 mm**



SIT 0.977.122

**3020187 PILOT NOZZLE Ø 0.51 mm**



SIT 0.977.119

## SIT

Suitable for:

**3020200 FITTING FOR THERMOCOUPLE Ø 6.5 mm**  
thread M10x1



SIT 0.974.036

**3020111 OLIVE FOR 4 mm Ø PIPE**



SIT 0.957.014

**3020112 OLIVE FOR 6 mm Ø PIPE**



SIT 0.957.015

**3020157 PILOT JET Ø 0.25 mm**



SIT 0.977.123

**3020041 PILOT JET Ø 0.41 mm**



SIT 0.977.118

**3020077 PIPE FITTING Ø 4 mm**  
thread M10x1



SIT 0.958.013





Suitable for:

**3348029** PIPE FITTING  $\varnothing$  4 mm  
thread M10x1  
for model PEL 21-22



**3020294** ROUND IGNITION ELECTRODE  $\varnothing$  7x44 mm  
M faston M4x1 mm  
overall length 67 mm



**3020060** SPARKING PLUG ROUND  $\varnothing$  7x44 mm  
faston M 4x1 mm  
overall length 82 mm  
model CB505/021 Junkers  
for model P502F



SIT 0.915.015

SIT 0.915.024

**3020365** SPARKING PLUG ROUND  $\varnothing$  7x44 mm  
connection  $\varnothing$  2.4 mm  
overall length 52 mm



SIT 0.915.025

**3020338** RH TARGET PILOT BURNER SIT 1 FLAME  
supplied without nozzle, gasket  
with sparking plug  
with thermocouple fitting  
with sparking plug fitting  
with pilot pipe fitting



SIT

## SIT

Suitable for:

**3020078** PIPE FITTING  $\varnothing$  6 mm  
thread M10x1



SIT 0.958.011

**3001003** ROUND SPARKING PLUG  $\varnothing$  7x44 mm  
male faston M4x1 mm  
total length 65 mm



SIT 0.915.036

SIT 0.915.044

**3020124** SPARKING PLUG ROUND  $\varnothing$  7x44 mm  
connection  $\varnothing$  2.4 mm  
overall length 58 mm



SIT 0.915.037

**5014757** CONNECTION PIPE  $\varnothing$  6 mm  
thread M10x1 mm



SIT 0.958.047





Suitable for:

**3020085 FITTING FOR SPARKING PLUG FIXING M10x1 mm**



SIT 0.974.037

**5022050 NOZZLE FOR PILOT BURNER  $\varnothing$  0.50 mm**



SIT 0.977.114

**3348036 OLIVE FOR 4 mm  $\varnothing$  PIPE**  
for model PEL 21-22



**3020042 PILOT GAS JET  $\varnothing$  0.19 mm**



SIT 0.977.092

**3020202 PILOT GAS JET  $\varnothing$  0.27 mm**



SIT 0.977.113

**3020543 PILOT GAS JET  $\varnothing$  0.38 mm**



SIT 0.977.047

## SIT

Suitable for:

**3020200 FITTING FOR THERMOCOUPLE  $\varnothing$  6.5 mm**  
thread M10x1



SIT 0.974.036

**3020114 OLIVE FOR PIPE  $\varnothing$  6 mm**



SIT 0.957.010

**3020201 PILOT GAS JET  $\varnothing$  0.14 mm**



SIT 0.977.115

**3020542 PILOT GAS JET  $\varnothing$  0.20 mm**



SIT 0.977.106

**3020043 PILOT GAS JET  $\varnothing$  0.36 mm**



SIT 0.977.091

**3020113 PILOT OLIVE FOR PIPE  $\varnothing$  4 mm**



SIT 0.957.009





Suitable for:

**3020077** PIPE FITTING  $\varnothing$  4 mm  
thread M10x1



SIT 0.958.013

**3020078** PIPE FITTING  $\varnothing$  6 mm  
thread M10x1

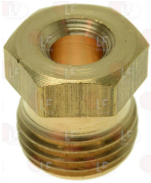

SIT 0.958.011

**3001003** ROUND SPARKING PLUG  $\varnothing$  7x44 mm  
male faston M4x1 mm  
total length 65 mm



SIT 0.915.036

SIT 0.915.044

**3020124** SPARKING PLUG ROUND  $\varnothing$  7x44 mm  
connection  $\varnothing$  2.4 mm  
overall length 58 mm



SIT 0.915.037

**3020339** RH TARGET PILOT BURNER SIT 1 FLAME  
supplied without sparking plug, nozzle and gasket  
with thermocouple fitting



SIT 0.145.010

## SIT



Suitable for:

**3348029** PIPE FITTING  $\varnothing$  4 mm  
thread M10x1  
for model PEL 21-22



**3020294** ROUND IGNITION ELECTRODE  $\varnothing$  7x44 mm  
M faston M4x1 mm  
overall length 67 mm



**3020060** SPARKING PLUG ROUND  $\varnothing$  7x44 mm  
faston M 4x1 mm  
overall length 82 mm  
model CB505/021 Junkers  
for model P502F



SIT 0.915.015

SIT 0.915.024

**3020365** SPARKING PLUG ROUND  $\varnothing$  7x44 mm  
connection  $\varnothing$  2.4 mm  
overall length 52 mm



SIT 0.915.025

**5014757** CONNECTION PIPE  $\varnothing$  6 mm  
thread M10x1 mm



SIT 0.958.047



Suitable for:

**3020085 FITTING FOR SPARKING PLUG FIXING M10x1 mm**



SIT 0.974.037

**5022050 NOZZLE FOR PILOT BURNER  $\varnothing$  0.50 mm**



SIT 0.977.114

**3348036 OLIVE FOR 4 mm  $\varnothing$  PIPE**  
for model PEL 21-22



**3020042 PILOT GAS JET  $\varnothing$  0.19 mm**



SIT 0.977.092

**3020202 PILOT GAS JET  $\varnothing$  0.27 mm**



SIT 0.977.113

**3020543 PILOT GAS JET  $\varnothing$  0.38 mm**

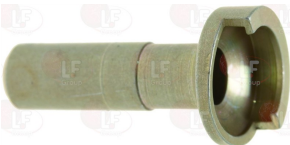

SIT 0.977.047

## SIT

Suitable for:

**3020200 FITTING FOR THERMOCOUPLE  $\varnothing$  6.5 mm**  
thread M10x1



SIT 0.974.036

**3020114 OLIVE FOR PIPE  $\varnothing$  6 mm**



SIT 0.957.010

**3020201 PILOT GAS JET  $\varnothing$  0.14 mm**



SIT 0.977.115

**3020542 PILOT GAS JET  $\varnothing$  0.20 mm**



SIT 0.977.106

**3020043 PILOT GAS JET  $\varnothing$  0.36 mm**



SIT 0.977.091

**3020113 PILOT OLIVE FOR PIPE  $\varnothing$  4 mm**



SIT 0.957.009





Suitable for:

**3020077** PIPE FITTING  $\varnothing$  4 mm  
thread M10x1



SIT 0.958.013

**3020078** PIPE FITTING  $\varnothing$  6 mm  
thread M10x1

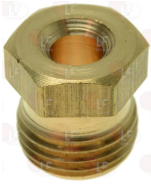

SIT 0.958.011

**3001003** ROUND SPARKING PLUG  $\varnothing$  7x44 mm  
male faston M4x1 mm  
total length 65 mm



SIT 0.915.036

SIT 0.915.044

**3020124** SPARKING PLUG ROUND  $\varnothing$  7x44 mm  
connection  $\varnothing$  2.4 mm  
overall length 58 mm



SIT 0.915.037

**3020460** SIT THREE-FLAME PILOT BURNER  
supplied without sparking plug, nozzle and gasket



SIT 0.160.075

## SIT

Suitable for:

**3348029** PIPE FITTING  $\varnothing$  4 mm  
thread M10x1  
for model PEL 21-22

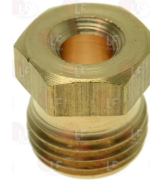

**3020294** ROUND IGNITION ELECTRODE  $\varnothing$  7x44 mm  
M faston M4x1 mm  
overall length 67 mm



**3020060** SPARKING PLUG ROUND  $\varnothing$  7x44 mm  
faston M 4x1 mm  
overall length 82 mm  
model CB505/021 Junkers  
for model P502F



SIT 0.915.015

SIT 0.915.024

**3020365** SPARKING PLUG ROUND  $\varnothing$  7x44 mm  
connection  $\varnothing$  2.4 mm  
overall length 52 mm



SIT 0.915.025

**5014757** CONNECTION PIPE  $\varnothing$  6 mm  
thread M10x1 mm



SIT 0.958.047





Suitable for:

**3020085 FITTING FOR SPARKING PLUG FIXING M10x1 mm**



SIT 0.974.037

**3020541 NOZZLE FOR PILOT BURNER 0.35 mm**

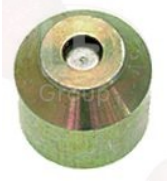

SIT 0.977.125

**3348036 OLIVE FOR 4 mm  $\varnothing$  PIPE**  
for model PEL 21-22



**3020086 PILOT GASKET**



SIT 0.948.060

**3020157 PILOT JET  $\varnothing$  0.25 mm**

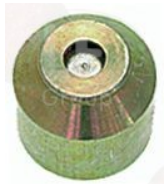

SIT 0.977.123

**3020041 PILOT JET  $\varnothing$  0.41 mm**



SIT 0.977.118

## SIT

Suitable for:

**3020200 FITTING FOR THERMOCOUPLE  $\varnothing$  6.5 mm**  
thread M10x1



SIT 0.974.036

**3020111 OLIVE FOR 4 mm  $\varnothing$  PIPE**



SIT 0.957.014

**3020112 OLIVE FOR 6 mm  $\varnothing$  PIPE**



SIT 0.957.015

**3020557 PILOT JET  $\varnothing$  0.20 mm**



SIT 0.977.156

**3020040 PILOT JET  $\varnothing$  0.30 mm**



SIT 0.977.122

**3020187 PILOT NOZZLE  $\varnothing$  0.51 mm**



SIT 0.977.119





Suitable for:

**3020077** PIPE FITTING  $\varnothing$  4 mm  
thread M10x1



SIT 0.958.013

**3020078** PIPE FITTING  $\varnothing$  6 mm  
thread M10x1



SIT 0.958.011

**3001003** ROUND SPARKING PLUG  $\varnothing$  7x44 mm  
male faston M4x1 mm  
total length 65 mm



SIT 0.915.036

SIT 0.915.044

**3020124** SPARKING PLUG ROUND  $\varnothing$  7x44 mm  
connection  $\varnothing$  2.4 mm  
overall length 58 mm



SIT 0.915.037

**3020146** TARGET ONE-FLAME PILOT BURNER SIT  
without sparking plug, gas nozzle and gasket



SIT 0.140.104

## SIT



Suitable for:

**3348029** PIPE FITTING  $\varnothing$  4 mm  
thread M10x1  
for model PEL 21-22



**3020294** ROUND IGNITION ELECTRODE  $\varnothing$  7x44 mm  
M faston M4x1 mm  
overall length 67 mm



**3020060** SPARKING PLUG ROUND  $\varnothing$  7x44 mm  
faston M 4x1 mm  
overall length 82 mm  
model CB505/021 Junkers  
for model P502F



SIT 0.915.015

SIT 0.915.024

**3020365** SPARKING PLUG ROUND  $\varnothing$  7x44 mm  
connection  $\varnothing$  2.4 mm  
overall length 52 mm



SIT 0.915.025

**5014757** CONNECTION PIPE  $\varnothing$  6 mm  
thread M10x1 mm



SIT 0.958.047





Suitable for:

**3020085 FITTING FOR SPARKING PLUG FIXING M10x1 mm**



SIT 0.974.037

**5022050 NOZZLE FOR PILOT BURNER  $\varnothing$  0.50 mm**



SIT 0.977.114

**3348036 OLIVE FOR 4 mm  $\varnothing$  PIPE**  
for model PEL 21-22



**3020042 PILOT GAS JET  $\varnothing$  0.19 mm**



SIT 0.977.092

**3020202 PILOT GAS JET  $\varnothing$  0.27 mm**



SIT 0.977.113

**3020543 PILOT GAS JET  $\varnothing$  0.38 mm**



SIT 0.977.047

## SIT

Suitable for:

**3020200 FITTING FOR THERMOCOUPLE  $\varnothing$  6.5 mm**  
thread M10x1



SIT 0.974.036

**3020114 OLIVE FOR PIPE  $\varnothing$  6 mm**



SIT 0.957.010

**3020201 PILOT GAS JET  $\varnothing$  0.14 mm**



SIT 0.977.115

**3020542 PILOT GAS JET  $\varnothing$  0.20 mm**



SIT 0.977.106

**3020043 PILOT GAS JET  $\varnothing$  0.36 mm**



SIT 0.977.091

**3020113 PILOT OLIVE FOR PIPE  $\varnothing$  4 mm**



SIT 0.957.009





Suitable for:

**3020077** PIPE FITTING  $\varnothing$  4 mm  
thread M10x1



SIT 0.958.013

**3020078** PIPE FITTING  $\varnothing$  6 mm  
thread M10x1

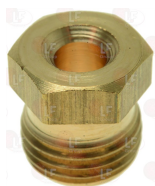

SIT 0.958.011

**3001003** ROUND SPARKING PLUG  $\varnothing$  7x44 mm  
male faston M4x1 mm  
total length 65 mm



SIT 0.915.036

SIT 0.915.044

**3020124** SPARKING PLUG ROUND  $\varnothing$  7x44 mm  
connection  $\varnothing$  2.4 mm  
overall length 58 mm



SIT 0.915.037

**3020229** TARGET ONE-FLAME PILOT BURNER SIT  
without sparking plug, gas nozzle and gasket  
thermocouple fitting included



SIT 0.140.018

## SIT



Suitable for:

**3348029** PIPE FITTING  $\varnothing$  4 mm  
thread M10x1  
for model PEL 21-22

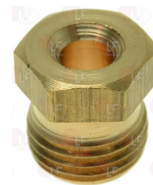

**3020294** ROUND IGNITION ELECTRODE  $\varnothing$  7x44 mm  
M faston M4x1 mm  
overall length 67 mm



**3020060** SPARKING PLUG ROUND  $\varnothing$  7x44 mm  
faston M 4x1 mm  
overall length 82 mm  
model CB505/021 Junkers  
for model P502F



SIT 0.915.015

SIT 0.915.024

**3020365** SPARKING PLUG ROUND  $\varnothing$  7x44 mm  
connection  $\varnothing$  2.4 mm  
overall length 52 mm



SIT 0.915.025

**5014757** CONNECTION PIPE  $\varnothing$  6 mm  
thread M10x1 mm



SIT 0.958.047



Suitable for:

**3020085 FITTING FOR SPARKING PLUG FIXING M10x1 mm**



SIT 0.974.037

**3020285 GASKET FOR TARGET PILOT**



SIT 0.948.050

**3020114 OLIVE FOR PIPE  $\varnothing$  6 mm**



SIT 0.957.010

**3020318 PILOT BURNER EXTENSION  $\varnothing$  6 mm**  
complete with nut  
thread M10x1



**3020201 PILOT GAS JET  $\varnothing$  0.14 mm**



SIT 0.977.115

**3020542 PILOT GAS JET  $\varnothing$  0.20 mm**



SIT 0.977.106

## SIT

Suitable for:

**3020200 FITTING FOR THERMOCOUPLE  $\varnothing$  6.5 mm**  
thread M10x1



SIT 0.974.036

**5022050 NOZZLE FOR PILOT BURNER  $\varnothing$  0.50 mm**



SIT 0.977.114

**3348036 OLIVE FOR 4 mm  $\varnothing$  PIPE**  
for model PEL 21-22



**3020319 PILOT BURNER EXTENSION 60 mm**  
thread  $\varnothing$  1/8"



**3020042 PILOT GAS JET  $\varnothing$  0.19 mm**



SIT 0.977.092

**3020202 PILOT GAS JET  $\varnothing$  0.27 mm**



SIT 0.977.113





Suitable for:

**3020043 PILOT GAS JET  $\varnothing$  0.36 mm**



SIT 0.977.091

**3020113 PILOT OLIVE FOR PIPE  $\varnothing$  4 mm**



SIT 0.957.009

**3348029 PIPE FITTING  $\varnothing$  4 mm**  
thread M10x1  
for model PEL 21-22

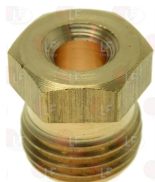

**3020294 ROUND IGNITION ELECTRODE  $\varnothing$  7x44 mm**  
M faston M4x1 mm  
overall length 67 mm



**3020060 SPARKING PLUG ROUND  $\varnothing$  7x44 mm**  
faston M 4x1 mm  
overall length 82 mm  
model CB505/021 Junkers  
for model P502F



SIT 0.915.015

SIT 0.915.024

## SIT

Suitable for:

**3020543 PILOT GAS JET  $\varnothing$  0.38 mm**



SIT 0.977.047

**3020077 PIPE FITTING  $\varnothing$  4 mm**  
thread M10x1



SIT 0.958.013

**3020078 PIPE FITTING  $\varnothing$  6 mm**  
thread M10x1



SIT 0.958.011

**3001003 ROUND SPARKING PLUG  $\varnothing$  7x44 mm**  
male faston M4x1 mm  
total length 65 mm



SIT 0.915.036

SIT 0.915.044

**3020124 SPARKING PLUG ROUND  $\varnothing$  7x44 mm**  
connection  $\varnothing$  2.4 mm  
overall length 58 mm



SIT 0.915.037





Suitable for:

**3020365 SPARKING PLUG ROUND  $\varnothing$  7x44 mm**  
connection  $\varnothing$  2.4 mm  
overall length 52 mm



SIT 0.915.025

**3020251 TARGET ONE-FLAME PILOT BURNER SIT**  
without sparking plug, gas nozzle and gasket



SIT 0.140.026

**3020085 FITTING FOR SPARKING PLUG FIXING M10x1 mm**



SIT 0.974.037

**5022050 NOZZLE FOR PILOT BURNER  $\varnothing$  0.50 mm**

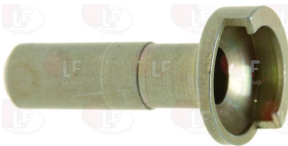

SIT 0.977.114

**3348036 OLIVE FOR 4 mm  $\varnothing$  PIPE**  
for model PEL 21-22



**3020042 PILOT GAS JET  $\varnothing$  0.19 mm**



SIT 0.977.092

## SIT

Suitable for:



**5014757 CONNECTION PIPE  $\varnothing$  6 mm**  
thread M10x1 mm



SIT 0.958.047

**3020200 FITTING FOR THERMOCOUPLE  $\varnothing$  6.5 mm**  
thread M10x1



SIT 0.974.036

**3020114 OLIVE FOR PIPE  $\varnothing$  6 mm**



SIT 0.957.010

**3020201 PILOT GAS JET  $\varnothing$  0.14 mm**



SIT 0.977.115

**3020542 PILOT GAS JET  $\varnothing$  0.20 mm**

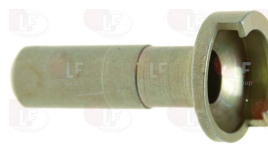

SIT 0.977.106



Suitable for:

**3020202 PILOT GAS JET  $\varnothing$  0.27 mm**

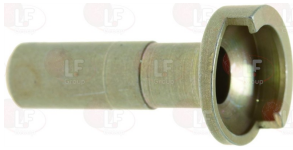

SIT 0.977.113

**3020543 PILOT GAS JET  $\varnothing$  0.38 mm**



SIT 0.977.047

**3020077 PIPE FITTING  $\varnothing$  4 mm  
thread M10x1**



SIT 0.958.013

**3020078 PIPE FITTING  $\varnothing$  6 mm  
thread M10x1**



SIT 0.958.011

**3001003 ROUND SPARKING PLUG  $\varnothing$  7x44 mm  
male faston M4x1 mm  
total length 65 mm**



SIT 0.915.036

SIT 0.915.044

## SIT

Suitable for:

**3020043 PILOT GAS JET  $\varnothing$  0.36 mm**



SIT 0.977.091

**3020113 PILOT OLIVE FOR PIPE  $\varnothing$  4 mm**



SIT 0.957.009

**3348029 PIPE FITTING  $\varnothing$  4 mm  
thread M10x1  
for model PEL 21-22**



**3020294 ROUND IGNITION ELECTRODE  $\varnothing$  7x44 mm  
M faston M4x1 mm  
overall length 67 mm**



**3020060 SPARKING PLUG ROUND  $\varnothing$  7x44 mm  
faston M 4x1 mm  
overall length 82 mm  
model CB505/021 Junkers  
for model P502F**



SIT 0.915.015

SIT 0.915.024





Suitable for:

**3020124 SPARKING PLUG ROUND  $\varnothing$  7x44 mm**  
connection  $\varnothing$  2.4 mm  
overall length 58 mm



SIT 0.915.037

**3020257 TARGET ONE-FLAME PILOT BURNER SIT**  
without sparking plug, gas nozzle and gasket



SIT 0.150.086

**3020085 FITTING FOR SPARKING PLUG FIXING M10x1 mm**



SIT 0.974.037

**5022050 NOZZLE FOR PILOT BURNER  $\varnothing$  0.50 mm**



SIT 0.977.114

**3348036 OLIVE FOR 4 mm  $\varnothing$  PIPE**  
for model PEL 21-22



**3020042 PILOT GAS JET  $\varnothing$  0.19 mm**



SIT 0.977.092

## SIT

Suitable for:

**3020365 SPARKING PLUG ROUND  $\varnothing$  7x44 mm**  
connection  $\varnothing$  2.4 mm  
overall length 52 mm



SIT 0.915.025

**5014757 CONNECTION PIPE  $\varnothing$  6 mm**  
thread M10x1 mm



SIT 0.958.047

**3020200 FITTING FOR THERMOCOUPLE  $\varnothing$  6.5 mm**  
thread M10x1



SIT 0.974.036

**3020114 OLIVE FOR PIPE  $\varnothing$  6 mm**



SIT 0.957.010

**3020201 PILOT GAS JET  $\varnothing$  0.14 mm**



SIT 0.977.115

**3020542 PILOT GAS JET  $\varnothing$  0.20 mm**



SIT 0.977.106





Suitable for:

**3020202 PILOT GAS JET  $\varnothing$  0.27 mm**

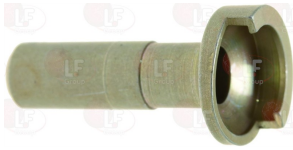

SIT 0.977.113

**3020543 PILOT GAS JET  $\varnothing$  0.38 mm**



SIT 0.977.047

**3020077 PIPE FITTING  $\varnothing$  4 mm  
thread M10x1**



SIT 0.958.013

**3020078 PIPE FITTING  $\varnothing$  6 mm  
thread M10x1**



SIT 0.958.011

**3001003 ROUND SPARKING PLUG  $\varnothing$  7x44 mm  
male faston M4x1 mm  
total length 65 mm**



SIT 0.915.036

SIT 0.915.044

## SIT

Suitable for:

**3020043 PILOT GAS JET  $\varnothing$  0.36 mm**



SIT 0.977.091

**3020113 PILOT OLIVE FOR PIPE  $\varnothing$  4 mm**



SIT 0.957.009

**3348029 PIPE FITTING  $\varnothing$  4 mm  
thread M10x1  
for model PEL 21-22**

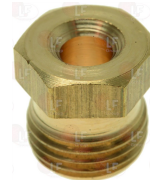

**3020294 ROUND IGNITION ELECTRODE  $\varnothing$  7x44 mm  
M faston M4x1 mm  
overall length 67 mm**



**3020060 SPARKING PLUG ROUND  $\varnothing$  7x44 mm  
faston M 4x1 mm  
overall length 82 mm  
model CB505/021 Junkers  
for model P502F**



SIT 0.915.015

SIT 0.915.024







Suitable for:

**3020124 SPARKING PLUG ROUND  $\varnothing$  7x44 mm**  
connection  $\varnothing$  2.4 mm  
overall length 58 mm



SIT 0.915.037

**3020283 TARGET ONE-FLAME PILOT BURNER SIT**  
without sparking plug, gas nozzle and gasket  
thermocouple fitting included



SIT 0.140.028

**5014757 CONNECTION PIPE  $\varnothing$  6 mm**  
thread M10x1 mm



SIT 0.958.047

**3020200 FITTING FOR THERMOCOUPLE  $\varnothing$  6.5 mm**  
thread M10x1



SIT 0.974.036

**3020114 OLIVE FOR PIPE  $\varnothing$  6 mm**



SIT 0.957.010

## SIT



Suitable for:

**3020365 SPARKING PLUG ROUND  $\varnothing$  7x44 mm**  
connection  $\varnothing$  2.4 mm  
overall length 52 mm



SIT 0.915.025

**3020249 BRACKET PILOT BURN. SUPPORT 60x50x25 mm**



**3020085 FITTING FOR SPARKING PLUG FIXING M10x1 mm**



SIT 0.974.037

**5022050 NOZZLE FOR PILOT BURNER  $\varnothing$  0.50 mm**



SIT 0.977.114

**3348036 OLIVE FOR 4 mm  $\varnothing$  PIPE**  
for model PEL 21-22





Suitable for:

**3020201 PILOT GAS JET  $\varnothing$  0.14 mm**

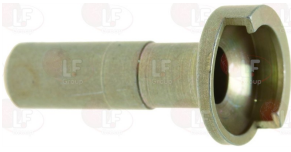

SIT 0.977.115

**3020542 PILOT GAS JET  $\varnothing$  0.20 mm**



SIT 0.977.106

**3020043 PILOT GAS JET  $\varnothing$  0.36 mm**

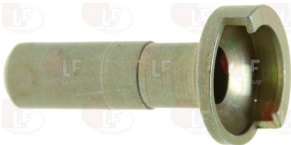

SIT 0.977.091

**3020113 PILOT OLIVE FOR PIPE  $\varnothing$  4 mm**



SIT 0.957.009

**3348029 PIPE FITTING  $\varnothing$  4 mm  
thread M10x1  
for model PEL 21-22**

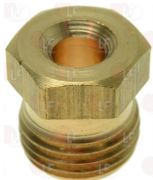

**3020294 ROUND IGNITION ELECTRODE  $\varnothing$  7x44 mm  
M faston M4x1 mm  
overall length 67 mm**



## SIT

Suitable for:

**3020042 PILOT GAS JET  $\varnothing$  0.19 mm**



SIT 0.977.092

**3020202 PILOT GAS JET  $\varnothing$  0.27 mm**



SIT 0.977.113

**3020543 PILOT GAS JET  $\varnothing$  0.38 mm**



SIT 0.977.047

**3020077 PIPE FITTING  $\varnothing$  4 mm  
thread M10x1**



SIT 0.958.013

**3020078 PIPE FITTING  $\varnothing$  6 mm  
thread M10x1**



SIT 0.958.011

**3001003 ROUND SPARKING PLUG  $\varnothing$  7x44 mm  
male faston M4x1 mm  
total length 65 mm**



SIT 0.915.036

SIT 0.915.044





Suitable for:

**3020060 SPARKING PLUG ROUND  $\varnothing$  7x44 mm**  
faston M 4x1 mm  
overall length 82 mm  
model CB505/021 Junkers  
for model P502F



SIT 0.915.015

SIT 0.915.024

**3020365 SPARKING PLUG ROUND  $\varnothing$  7x44 mm**  
connection  $\varnothing$  2.4 mm  
overall length 52 mm



SIT 0.915.025

**3020226 TARGET PILOT BURNER SIT 1 FLAME**  
without plug, nozzle and gasket  
thermocouple fitting included



SIT

**3020085 FITTING FOR SPARKING PLUG FIXING M10x1mm**



SIT 0.974.037

**3020285 GASKET FOR TARGET PILOT**



SIT 0.948.050

## SIT



Suitable for:

**3020124 SPARKING PLUG ROUND  $\varnothing$  7x44 mm**  
connection  $\varnothing$  2.4 mm  
overall length 58 mm



SIT 0.915.037

**5014757 CONNECTION PIPE  $\varnothing$  6 mm**  
thread M10x1 mm



SIT 0.958.047

**3020200 FITTING FOR THERMOCOUPLE  $\varnothing$  6.5 mm**  
thread M10x1



SIT 0.974.036

**5022050 NOZZLE FOR PILOT BURNER  $\varnothing$  0.50 mm**



SIT 0.977.114



Suitable for:

**3020114 OLIVE FOR PIPE  $\varnothing$  6 mm**



SIT 0.957.010

**3020228 PILOT BURNER EXTENSION 60x55 mm  
thread M10**



**3020042 PILOT GAS JET  $\varnothing$  0.19 mm**



SIT 0.977.092

**3020202 PILOT GAS JET  $\varnothing$  0.27 mm**



SIT 0.977.113

**3020543 PILOT GAS JET  $\varnothing$  0.38 mm**



SIT 0.977.047

**3020077 PIPE FITTING  $\varnothing$  4 mm  
thread M10x1**



SIT 0.958.013

## SIT

Suitable for:

**3348036 OLIVE FOR 4 mm  $\varnothing$  PIPE  
for model PEL 21-22**



**3020201 PILOT GAS JET  $\varnothing$  0.14 mm**



SIT 0.977.115

**3020542 PILOT GAS JET  $\varnothing$  0.20 mm**

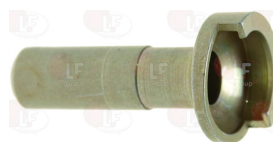

SIT 0.977.106

**3020043 PILOT GAS JET  $\varnothing$  0.36 mm**

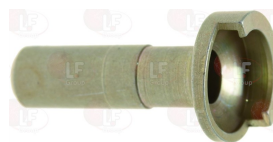

SIT 0.977.091

**3020113 PILOT OLIVE FOR PIPE  $\varnothing$  4 mm**



SIT 0.957.009

**3348029 PIPE FITTING  $\varnothing$  4 mm  
thread M10x1  
for model PEL 21-22**

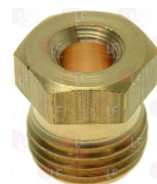



Suitable for:

**3020078 PIPE FITTING  $\varnothing$  6 mm**  
thread M10x1



SIT 0.958.011

**3001003 ROUND SPARKING PLUG  $\varnothing$  7x44 mm**  
male faston M4x1 mm  
total length 65 mm



SIT 0.915.036

SIT 0.915.044

**3020124 SPARKING PLUG ROUND  $\varnothing$  7x44 mm**  
connection  $\varnothing$  2.4 mm  
overall length 58 mm



SIT 0.915.037

**3020295 TARGET PILOT BURNER SIT 1 FLAME**  
supplied without sparking plug, nozzle and gasket  
with thermocouple fitting  
with pilot pipe fitting



SIT 0.150.082

**3020085 FITTING FOR SPARKING PLUG FIXING M10x1mm**



SIT 0.974.037

## SIT

Suitable for:

**3020294 ROUND IGNITION ELECTRODE  $\varnothing$  7x44 mm**  
M faston M4x1 mm  
overall length 67 mm



**3020060 SPARKING PLUG ROUND  $\varnothing$  7x44 mm**  
faston M 4x1 mm  
overall length 82 mm  
model CB505/021 Junkers  
for model P502F



SIT 0.915.015

SIT 0.915.024

**3020365 SPARKING PLUG ROUND  $\varnothing$  7x44 mm**  
connection  $\varnothing$  2.4 mm  
overall length 52 mm



SIT 0.915.025

**5014757 CONNECTION PIPE  $\varnothing$  6 mm**  
thread M10x1 mm



SIT 0.958.047

**3020200 FITTING FOR THERMOCOUPLE  $\varnothing$  6.5 mm**  
thread M10x1



SIT 0.974.036





Suitable for:

**3020285 GASKET FOR TARGET PILOT**



SIT 0.948.050

**3020114 OLIVE FOR PIPE  $\varnothing$  6 mm**



SIT 0.957.010

**3020201 PILOT GAS JET  $\varnothing$  0.14 mm**

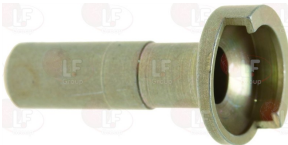

SIT 0.977.115

**3020542 PILOT GAS JET  $\varnothing$  0.20 mm**

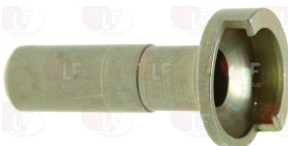

SIT 0.977.106

**3020043 PILOT GAS JET  $\varnothing$  0.36 mm**



SIT 0.977.091

**3020113 PILOT OLIVE FOR PIPE  $\varnothing$  4 mm**



SIT 0.957.009

## SIT

Suitable for:

**5022050 NOZZLE FOR PILOT BURNER  $\varnothing$  0.50 mm**



SIT 0.977.114

**3348036 OLIVE FOR 4 mm  $\varnothing$  PIPE  
for model PEL 21-22**



**3020042 PILOT GAS JET  $\varnothing$  0.19 mm**



SIT 0.977.092

**3020202 PILOT GAS JET  $\varnothing$  0.27 mm**



SIT 0.977.113

**3020543 PILOT GAS JET  $\varnothing$  0.38 mm**



SIT 0.977.047

**3020077 PIPE FITTING  $\varnothing$  4 mm  
thread M10x1**



SIT 0.958.013





Suitable for:

**3348029** PIPE FITTING  $\varnothing$  4 mm  
thread M10x1  
for model PEL 21-22



**3020294** ROUND IGNITION ELECTRODE  $\varnothing$  7x44 mm  
M faston M4x1 mm  
overall length 67 mm



**3020060** SPARKING PLUG ROUND  $\varnothing$  7x44 mm  
faston M 4x1 mm  
overall length 82 mm  
model CB505/021 Junkers  
for model P502F



SIT 0.915.015

SIT 0.915.024

**3020365** SPARKING PLUG ROUND  $\varnothing$  7x44 mm  
connection  $\varnothing$  2.4 mm  
overall length 52 mm



SIT 0.915.025

**40C7102** TARGET PILOT BURNER SIT 1 FLAME  
without sparking plug, gas nozzle and gasket



SIT 0.140.106

## SIT

Suitable for:

**3020078** PIPE FITTING  $\varnothing$  6 mm  
thread M10x1



SIT 0.958.011

**3001003** ROUND SPARKING PLUG  $\varnothing$  7x44 mm  
male faston M4x1 mm  
total length 65 mm



SIT 0.915.036

SIT 0.915.044

**3020124** SPARKING PLUG ROUND  $\varnothing$  7x44 mm  
connection  $\varnothing$  2.4 mm  
overall length 58 mm



SIT 0.915.037

**5014757** CONNECTION PIPE  $\varnothing$  6 mm  
thread M10x1 mm



SIT 0.958.047





Suitable for:

**3020085 FITTING FOR SPARKING PLUG FIXING M10x1 mm**



SIT 0.974.037

**5022050 NOZZLE FOR PILOT BURNER  $\varnothing$  0.50 mm**



SIT 0.977.114

**3348036 OLIVE FOR 4 mm  $\varnothing$  PIPE**  
for model PEL 21-22



**3020042 PILOT GAS JET  $\varnothing$  0.19 mm**



SIT 0.977.092

**3020202 PILOT GAS JET  $\varnothing$  0.27 mm**



SIT 0.977.113

**3020543 PILOT GAS JET  $\varnothing$  0.38 mm**



SIT 0.977.047

## SIT

Suitable for:

**3020200 FITTING FOR THERMOCOUPLE  $\varnothing$  6.5 mm**  
thread M10x1



SIT 0.974.036

**3020114 OLIVE FOR PIPE  $\varnothing$  6 mm**



SIT 0.957.010

**3020201 PILOT GAS JET  $\varnothing$  0.14 mm**



SIT 0.977.115

**3020542 PILOT GAS JET  $\varnothing$  0.20 mm**

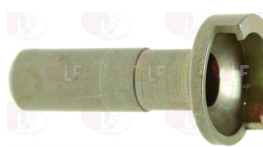

SIT 0.977.106

**3020043 PILOT GAS JET  $\varnothing$  0.36 mm**

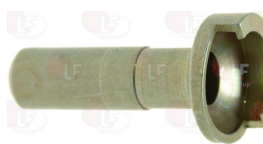

SIT 0.977.091

**3020113 PILOT OLIVE FOR PIPE  $\varnothing$  4 mm**



SIT 0.957.009







Suitable for:

**3020077** PIPE FITTING  $\varnothing$  4 mm  
thread M10x1



SIT 0.958.013

**3020078** PIPE FITTING  $\varnothing$  6 mm  
thread M10x1



SIT 0.958.011

**3001003** ROUND SPARKING PLUG  $\varnothing$  7x44 mm  
male faston M4x1 mm  
total length 65 mm



SIT 0.915.036

SIT 0.915.044

**3020124** SPARKING PLUG ROUND  $\varnothing$  7x44 mm  
connection  $\varnothing$  2.4 mm  
overall length 58 mm



SIT 0.915.037

**2100476** TARGET PILOT BURNER SIT 2 FLAMES  
supplied without sparking plug, nozzle and gasket



SIT 0.150.085

## SIT

Suitable for:

**3348029** PIPE FITTING  $\varnothing$  4 mm  
thread M10x1  
for model PEL 21-22



**3020294** ROUND IGNITION ELECTRODE  $\varnothing$  7x44 mm  
M faston M4x1 mm  
overall length 67 mm



**3020060** SPARKING PLUG ROUND  $\varnothing$  7x44 mm  
faston M 4x1 mm  
overall length 82 mm  
model CB505/021 Junkers  
for model P502F



SIT 0.915.015

SIT 0.915.024

**3020365** SPARKING PLUG ROUND  $\varnothing$  7x44 mm  
connection  $\varnothing$  2.4 mm  
overall length 52 mm



SIT 0.915.025

**5014757** CONNECTION PIPE  $\varnothing$  6 mm  
thread M10x1 mm



SIT 0.958.047





Suitable for:

**3020085 FITTING FOR SPARKING PLUG FIXING M10x1 mm**



SIT 0.974.037

**3020285 GASKET FOR TARGET PILOT**



SIT 0.948.050

**3020114 OLIVE FOR PIPE ø 6 mm**



SIT 0.957.010

**3020201 PILOT GAS JET ø 0.14 mm**



SIT 0.977.115

**3020542 PILOT GAS JET ø 0.20 mm**



SIT 0.977.106

**3020043 PILOT GAS JET ø 0.36 mm**



SIT 0.977.091

## SIT

Suitable for:

**3020200 FITTING FOR THERMOCOUPLE ø 6.5 mm thread M10x1**



SIT 0.974.036

**5022050 NOZZLE FOR PILOT BURNER ø 0.50 mm**

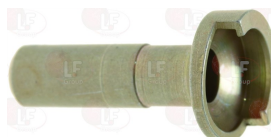

SIT 0.977.114

**3348036 OLIVE FOR 4 mm ø PIPE for model PEL 21-22**



**3020042 PILOT GAS JET ø 0.19 mm**



SIT 0.977.092

**3020202 PILOT GAS JET ø 0.27 mm**



SIT 0.977.113

**3020543 PILOT GAS JET ø 0.38 mm**



SIT 0.977.047





Suitable for:

**3020113 PILOT OLIVE FOR PIPE  $\varnothing$  4 mm**



SIT 0.957.009

**3348029 PIPE FITTING  $\varnothing$  4 mm**  
thread M10x1  
for model PEL 21-22



**3020294 ROUND IGNITION ELECTRODE  $\varnothing$  7x44 mm**  
M faston M4x1 mm  
overall length 67 mm



**3020060 SPARKING PLUG ROUND  $\varnothing$  7x44 mm**  
faston M 4x1 mm  
overall length 82 mm  
model CB505/021 Junkers  
for model P502F



SIT 0.915.015

SIT 0.915.024

**3020365 SPARKING PLUG ROUND  $\varnothing$  7x44 mm**  
connection  $\varnothing$  2.4 mm  
overall length 52 mm



SIT 0.915.025

## SIT

Suitable for:

**3020077 PIPE FITTING  $\varnothing$  4 mm**  
thread M10x1



SIT 0.958.013

**3020078 PIPE FITTING  $\varnothing$  6 mm**  
thread M10x1



SIT 0.958.011

**3001003 ROUND SPARKING PLUG  $\varnothing$  7x44 mm**  
male faston M4x1 mm  
total length 65 mm



SIT 0.915.036

SIT 0.915.044

**3020124 SPARKING PLUG ROUND  $\varnothing$  7x44 mm**  
connection  $\varnothing$  2.4 mm  
overall length 58 mm



SIT 0.915.037





Suitable for:

**3020010 TARGET PILOT BURNER SIT 2 FLAMES**  
supplied without sparking plug, nozzle and gasket  
with thermocouple fitting



SIT 0.140.015

**3020085 FITTING FOR SPARKING PLUG FIXING M10x1mm**



SIT 0.974.037

**5022050 NOZZLE FOR PILOT BURNER ø 0.50 mm**



SIT 0.977.114

**3348036 OLIVE FOR 4 mm ø PIPE**  
for model PEL 21-22



**3020042 PILOT GAS JET ø 0.19 mm**



SIT 0.977.092

**3020202 PILOT GAS JET ø 0.27 mm**



SIT 0.977.113

# SIT



Suitable for:

**5014757 CONNECTION PIPE ø 6 mm**  
thread M10x1 mm



SIT 0.958.047

**3020200 FITTING FOR THERMOCOUPLE ø 6.5 mm**  
thread M10x1



SIT 0.974.036

**3020114 OLIVE FOR PIPE ø 6 mm**



SIT 0.957.010

**3020201 PILOT GAS JET ø 0.14 mm**



SIT 0.977.115

**3020542 PILOT GAS JET ø 0.20 mm**



SIT 0.977.106

**3020043 PILOT GAS JET ø 0.36 mm**



SIT 0.977.091



Suitable for:

**3020543 PILOT GAS JET  $\varnothing$  0.38 mm**

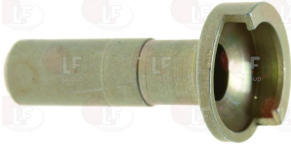

SIT 0.977.047

**3020113 PILOT OLIVE FOR PIPE  $\varnothing$  4 mm**



SIT 0.957.009

**3348029 PIPE FITTING  $\varnothing$  4 mm  
thread M10x1  
for model PEL 21-22**



**3020294 ROUND IGNITION ELECTRODE  $\varnothing$  7x44 mm  
M faston M4x1 mm  
overall length 67 mm**



**3020060 SPARKING PLUG ROUND  $\varnothing$  7x44 mm  
faston M 4x1 mm  
overall length 82 mm  
model CB505/021 Junkers  
for model P502F**



SIT 0.915.015

SIT 0.915.024

## SIT

Suitable for:

**3020086 PILOT GASKET**



SIT 0.948.060

**3020077 PIPE FITTING  $\varnothing$  4 mm  
thread M10x1**



SIT 0.958.013

**3020078 PIPE FITTING  $\varnothing$  6 mm  
thread M10x1**



SIT 0.958.011

**3001003 ROUND SPARKING PLUG  $\varnothing$  7x44 mm  
male faston M4x1 mm  
total length 65 mm**



SIT 0.915.036

SIT 0.915.044

**3020124 SPARKING PLUG ROUND  $\varnothing$  7x44 mm  
connection  $\varnothing$  2.4 mm  
overall length 58 mm**



SIT 0.915.037





Suitable for:

**3020365 SPARKING PLUG ROUND  $\varnothing$  7x44 mm**  
connection  $\varnothing$  2.4 mm  
overall length 52 mm



SIT 0.915.025

**3020270 TARGET PILOT BURNER SIT 2 FLAMES**  
supplied without sparking plug, nozzle and gasket  
with pilot pipe fitting



SIT 0.140.020

**3020085 FITTING FOR SPARKING PLUG FIXING M10x1mm**



SIT 0.974.037

**5022050 NOZZLE FOR PILOT BURNER  $\varnothing$  0.50 mm**



SIT 0.977.114

**3348036 OLIVE FOR 4 mm  $\varnothing$  PIPE**  
for model PEL 21-22



**3020042 PILOT GAS JET  $\varnothing$  0.19 mm**



SIT 0.977.092

# SIT

Suitable for:



**5014757 CONNECTION PIPE  $\varnothing$  6 mm**  
thread M10x1 mm



SIT 0.958.047

**3020200 FITTING FOR THERMOCOUPLE  $\varnothing$  6.5 mm**  
thread M10x1



SIT 0.974.036

**3020114 OLIVE FOR PIPE  $\varnothing$  6 mm**



SIT 0.957.010

**3020201 PILOT GAS JET  $\varnothing$  0.14 mm**

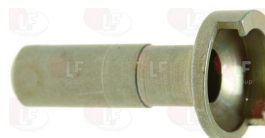

SIT 0.977.115

**3020542 PILOT GAS JET  $\varnothing$  0.20 mm**

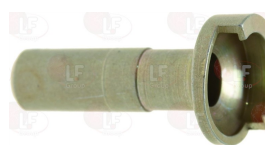

SIT 0.977.106



Suitable for:

**3020202 PILOT GAS JET  $\varnothing$  0.27 mm**

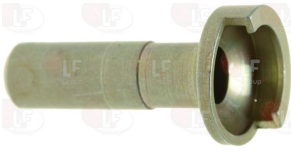

SIT 0.977.113

**3020543 PILOT GAS JET  $\varnothing$  0.38 mm**



SIT 0.977.047

**3020077 PIPE FITTING  $\varnothing$  4 mm  
thread M10x1**



SIT 0.958.013

**3020078 PIPE FITTING  $\varnothing$  6 mm  
thread M10x1**



SIT 0.958.011

**3001003 ROUND SPARKING PLUG  $\varnothing$  7x44 mm  
male faston M4x1 mm  
total length 65 mm**



SIT 0.915.036

SIT 0.915.044

## SIT

Suitable for:

**3020043 PILOT GAS JET  $\varnothing$  0.36 mm**

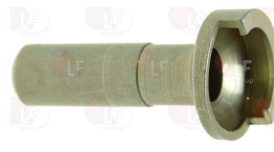

SIT 0.977.091

**3020113 PILOT OLIVE FOR PIPE  $\varnothing$  4 mm**



SIT 0.957.009

**3348029 PIPE FITTING  $\varnothing$  4 mm  
thread M10x1  
for model PEL 21-22**



**3020294 ROUND IGNITION ELECTRODE  $\varnothing$  7x44 mm  
M faston M4x1 mm  
overall length 67 mm**



**3020060 SPARKING PLUG ROUND  $\varnothing$  7x44 mm  
faston M 4x1 mm  
overall length 82 mm  
model CB505/021 Junkers  
for model P502F**



SIT 0.915.015

SIT 0.915.024





Suitable for:

**3020124 SPARKING PLUG ROUND  $\varnothing$  7x44 mm**  
connection  $\varnothing$  2.4 mm  
overall length 58 mm



SIT 0.915.037

**5026469 TARGET PILOT BURNER SIT 2 FLAMES**  
supplied with sparking plug  
with hose coupling and pilot olive for pipe  
supplied with coupling for thermocouple  
supplied with sparking plug coupling  
supplied with pilot jet 0.41 mm



SIT

SIT 0.160.105

SIT 0.160.105+...

**3020085 FITTING FOR SPARKING PLUG FIXING M10x1 mm**



SIT 0.974.037

**3020541 NOZZLE FOR PILOT BURNER 0.35 mm**



SIT 0.977.125

**3348036 OLIVE FOR 4 mm  $\varnothing$  PIPE**  
for model PEL 21-22



## SIT

Suitable for:

**3020365 SPARKING PLUG ROUND  $\varnothing$  7x44 mm**  
connection  $\varnothing$  2.4 mm  
overall length 52 mm



SIT 0.915.025

**5014757 CONNECTION PIPE  $\varnothing$  6 mm**  
thread M10x1 mm



SIT 0.958.047

**3020200 FITTING FOR THERMOCOUPLE  $\varnothing$  6.5 mm**  
thread M10x1



SIT 0.974.036

**3020111 OLIVE FOR 4 mm  $\varnothing$  PIPE**



SIT 0.957.014

**3020112 OLIVE FOR 6 mm  $\varnothing$  PIPE**



SIT 0.957.015







Suitable for:

**3020086 PILOT GASKET**



SIT 0.948.060

**3020157 PILOT JET  $\varnothing$  0.25 mm**

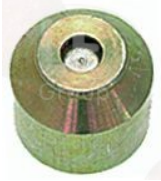

SIT 0.977.123

**3020041 PILOT JET  $\varnothing$  0.41 mm**

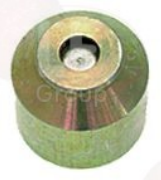

SIT 0.977.118

**3020077 PIPE FITTING  $\varnothing$  4 mm  
thread M10x1**



SIT 0.958.013

**3020078 PIPE FITTING  $\varnothing$  6 mm  
thread M10x1**



SIT 0.958.011

## SIT

Suitable for:

**3020557 PILOT JET  $\varnothing$  0.20 mm**

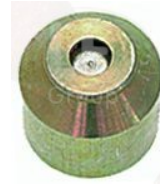

SIT 0.977.156

**3020040 PILOT JET  $\varnothing$  0.30 mm**



SIT 0.977.122

**3020187 PILOT NOZZLE  $\varnothing$  0.51 mm**



SIT 0.977.119

**3348029 PIPE FITTING  $\varnothing$  4 mm  
thread M10x1  
for model PEL 21-22**

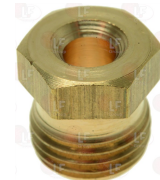

**3020294 ROUND IGNITION ELECTRODE  $\varnothing$  7x44 mm  
M faston M4x1 mm  
overall length 67 mm**





Suitable for:

**3001003 ROUND SPARKING PLUG  $\varnothing$  7x44 mm**  
male faston M4x1 mm  
total length 65 mm



SIT 0.915.036

SIT 0.915.044

**3020124 SPARKING PLUG ROUND  $\varnothing$  7x44 mm**  
connection  $\varnothing$  2.4 mm  
overall length 58 mm



SIT 0.915.037

**3020288 TARGET TWO-FLAME PILOT BURNER SIT**  
without sparking plug, gas nozzle and gasket



SIT 0.140.020

**3020200 FITTING FOR THERMOCOUPLE  $\varnothing$  6.5 mm**  
thread M10x1



SIT 0.974.036

**3020114 OLIVE FOR PIPE  $\varnothing$  6 mm**



SIT 0.957.010

## SIT

Suitable for:

**3020060 SPARKING PLUG ROUND  $\varnothing$  7x44 mm**  
faston M 4x1 mm  
overall length 82 mm  
model CB505/021 Junkers  
for model P502F



SIT 0.915.015

SIT 0.915.024

**3020365 SPARKING PLUG ROUND  $\varnothing$  7x44 mm**  
connection  $\varnothing$  2.4 mm  
overall length 52 mm



SIT 0.915.025

**3020085 FITTING FOR SPARKING PLUG FIXING M10x1 mm**



SIT 0.974.037

**5022050 NOZZLE FOR PILOT BURNER  $\varnothing$  0.50 mm**



SIT 0.977.114

**3348036 OLIVE FOR 4 mm  $\varnothing$  PIPE**  
for model PEL 21-22





Suitable for:

**3020201 PILOT GAS JET  $\varnothing$  0.14 mm**

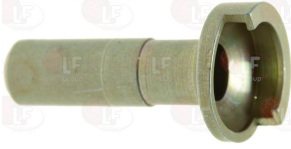

SIT 0.977.115

**3020542 PILOT GAS JET  $\varnothing$  0.20 mm**



SIT 0.977.106

**3020043 PILOT GAS JET  $\varnothing$  0.36 mm**



SIT 0.977.091

**3020113 PILOT OLIVE FOR PIPE  $\varnothing$  4 mm**



SIT 0.957.009

**3348029 PIPE FITTING  $\varnothing$  4 mm  
thread M10x1  
for model PEL 21-22**



**3020294 ROUND IGNITION ELECTRODE  $\varnothing$  7x44 mm  
M faston M4x1 mm  
overall length 67 mm**



## SIT

Suitable for:

**3020042 PILOT GAS JET  $\varnothing$  0.19 mm**



SIT 0.977.092

**3020202 PILOT GAS JET  $\varnothing$  0.27 mm**



SIT 0.977.113

**3020543 PILOT GAS JET  $\varnothing$  0.38 mm**



SIT 0.977.047

**3020077 PIPE FITTING  $\varnothing$  4 mm  
thread M10x1**



SIT 0.958.013

**3020078 PIPE FITTING  $\varnothing$  6 mm  
thread M10x1**



SIT 0.958.011

**3001003 ROUND SPARKING PLUG  $\varnothing$  7x44 mm  
male faston M4x1 mm  
total length 65 mm**



SIT 0.915.036

SIT 0.915.044





Suitable for:

**3020060 SPARKING PLUG ROUND  $\varnothing$  7x44 mm**  
faston M 4x1 mm  
overall length 82 mm  
model CB505/021 Junkers  
for model P502F



SIT 0.915.015

SIT 0.915.024

**3020365 SPARKING PLUG ROUND  $\varnothing$  7x44 mm**  
connection  $\varnothing$  2.4 mm  
overall length 52 mm



SIT 0.915.025

**3020110 THREE-FLAME DEFLECTOR**



SIT 0.975.004

**3020003 THREE-FLAME PILOT BURNER SIT**  
multigas with jet  $\varnothing$  0.20 mm  
with 2 positions bracket



SIT G1824325

SIT 0.100.025

**3020102 HEXAGON HEAD SCREW 3/16"x18 mm**



SIT 0.953.007

## SIT



Suitable for:

**3020124 SPARKING PLUG ROUND  $\varnothing$  7x44 mm**  
connection  $\varnothing$  2.4 mm  
overall length 58 mm



SIT 0.915.037

**5014757 CONNECTION PIPE  $\varnothing$  6 mm**  
thread M10x1 mm



SIT 0.958.047

**4058525 NOZZLE FOR PILOT BURNER  $\varnothing$  0.30 mm**



SIT 0.977.029



Suitable for:

**3020083 NUT & OLIVE  $\varnothing$  4 mm**



SIT 0.958.030

**3020082 OLIVE FOR 12 mm  $\varnothing$  PIPE**



SIT 0.957.007

**3020081 OLIVE FOR 6 mm  $\varnothing$  PIPE**



SIT 0.957.001

**3020308 PILOT ASSEMBLY WITH NOZZLE  $\varnothing$  0.40 mm**



SIT 0.901.405

**3020156 PILOT JET  $\varnothing$  0.25 mm**



SIT 0.977.051

**5015516 PILOT NOZZLE  $\varnothing$  0.40 mm**



SIT 0.977.032

## SIT

Suitable for:

**3020084 NUT & OLIVE  $\varnothing$  6 mm**



SIT 0.958.031

**3348036 OLIVE FOR 4 mm  $\varnothing$  PIPE**  
for model PEL 21-22



**3020097 PILOT AERATION REGULATOR**  
internal  $\varnothing$  7 mm - external  $\varnothing$  9 mm  
height 10 mm



SIT 0.912.001

**3020054 PILOT JET  $\varnothing$  0.20 mm**



SIT 0.977.030

**3020055 PILOT JET  $\varnothing$  0.35 mm**



SIT 0.977.031

**3500269 PILOT NOZZLE  $\varnothing$  0.45 mm**



SIT 0.977.033





Suitable for:

**3020105 PILOT WITH 0.20 mm ø JET**



SIT 0.901.067

**3020107 PILOT WITH 0.35 mm ø JET**



SIT

SIT 0.901.404

**3020077 PIPE FITTING ø 4 mm  
thread M10x1**



SIT 0.958.013

**3020294 ROUND IGNITION ELECTRODE ø 7x44 mm  
M faston M4x1 mm  
overall length 67 mm**



**3020060 SPARKING PLUG ROUND ø 7x44 mm  
faston M 4x1 mm  
overall length 82 mm  
model CB505/021 Junkers  
for model P502F**



SIT 0.915.015

SIT 0.915.024

## SIT

Suitable for:

**3020106 PILOT WITH 0.25 mm ø JET**



SIT

SIT 0.901.210

**3020079 PIPE FITTING ø 12 mm  
thread ø 3/8" F**



SIT 0.958.025

**3020078 PIPE FITTING ø 6 mm  
thread M10x1**



SIT 0.958.011

**3001003 ROUND SPARKING PLUG ø 7x44 mm  
male faston M4x1 mm  
total length 65 mm**



SIT 0.915.036

SIT 0.915.044

**3020124 SPARKING PLUG ROUND ø 7x44 mm  
connection ø 2.4 mm  
overall length 58 mm**



SIT 0.915.037





Suitable for:

**3020365 SPARKING PLUG ROUND  $\varnothing$  7x44 mm**  
connection  $\varnothing$  2.4 mm  
overall length 52 mm



SIT 0.915.025

**3020100 TWO-POSITION BRACKET**



SIT 0.978.021

**3020006 THREE-FLAME PILOT BURNER SIT**  
multigas with jet  $\varnothing$  0.20 mm  
with 3 positions bracket



SIT G1801332

SIT 0.100.001

**3020102 HEXAGON HEAD SCREW 3/16"x18 mm**



SIT 0.953.007

**3020083 NUT & OLIVE  $\varnothing$  4 mm**



SIT 0.958.030

**3020082 OLIVE FOR 12 mm  $\varnothing$  PIPE**



SIT 0.957.007

## SIT

Suitable for:

**3020110 THREE-FLAME DEFLECTOR**



SIT 0.975.004

**3020101 TWO-POSITION BRACKET CLAMP**



SIT 0.978.009

**5014757 CONNECTION PIPE  $\varnothing$  6 mm**  
thread M10x1 mm



SIT 0.958.047

**4058525 NOZZLE FOR PILOR BURNER  $\varnothing$  0.30 mm**



SIT 0.977.029

**3020084 NUT & OLIVE  $\varnothing$  6 mm**



SIT 0.958.031

**3348036 OLIVE FOR 4 mm  $\varnothing$  PIPE**  
for model PEL 21-22





Suitable for:

**3020081 OLIVE FOR 6 mm Ø PIPE**



SIT 0.957.001

**3020308 PILOT ASSEMBLY WITH NOZZLE Ø 0.40 mm**



SIT 0.901.405

**3020156 PILOT JET Ø 0.25 mm**



SIT 0.977.051

**5015516 PILOT NOZZLE Ø 0.40 mm**



SIT 0.977.032

**3020105 PILOT WITH 0.20 mm Ø JET**



SIT 0.901.067

**3020107 PILOT WITH 0.35 mm Ø JET**



SIT

SIT 0.901.404

## SIT

Suitable for:

**3020097 PILOT AERATION REGULATOR**  
internal Ø 7 mm - external Ø 9 mm  
height 10 mm



SIT 0.912.001

**3020054 PILOT JET Ø 0.20 mm**



SIT 0.977.030

**3020055 PILOT JET Ø 0.35 mm**



SIT 0.977.031

**3500269 PILOT NOZZLE Ø 0.45 mm**



SIT 0.977.033

**3020106 PILOT WITH 0.25 mm Ø JET**



SIT

SIT 0.901.210

**3020079 PIPE FITTING Ø 12 mm**  
thread Ø 3/8" F



SIT 0.958.025







Suitable for:

**3020077** PIPE FITTING  $\varnothing$  4 mm  
thread M10x1



SIT 0.958.013

**3020078** PIPE FITTING  $\varnothing$  6 mm  
thread M10x1



SIT 0.958.011

**3020294** ROUND IGNITION ELECTRODE  $\varnothing$  7x44 mm  
M faston M4x1 mm  
overall length 67 mm



**3020060** SPARKING PLUG ROUND  $\varnothing$  7x44 mm  
faston M 4x1 mm  
overall length 82 mm  
model CB505/021 Junkers  
for model P502F



SIT 0.915.015

SIT 0.915.024

**3020365** SPARKING PLUG ROUND  $\varnothing$  7x44 mm  
connection  $\varnothing$  2.4 mm  
overall length 52 mm



SIT 0.915.025

## SIT

Suitable for:

**5033138** PIPE FITTING  $\varnothing$  4 mm  
thread  $\varnothing$  1/8"



SIT

**5027953** PIPE OLIVE  $\varnothing$  4 mm  
for COPRECI CAL3200



SIT

**3001003** ROUND SPARKING PLUG  $\varnothing$  7x44 mm  
male faston M4x1 mm  
total length 65 mm



SIT 0.915.036

SIT 0.915.044

**3020124** SPARKING PLUG ROUND  $\varnothing$  7x44 mm  
connection  $\varnothing$  2.4 mm  
overall length 58 mm



SIT 0.915.037

**3020110** THREE-FLAME DEFLECTOR



SIT 0.975.004





Suitable for:

**3020103 THREE-POSITION BRACKET**



SIT 0.978.003

**3020039 THREE-FLAME PILOT BURNER SIT**  
multigas with nozzle  $\varnothing$  0.35 mm  
with 2 positions bracket



SIT

**3020102 HEXAGON HEAD SCREW 3/16"x18 mm**



SIT 0.953.007

**3020083 NUT & OLIVE  $\varnothing$  4 mm**



SIT 0.958.030

**3020082 OLIVE FOR 12 mm  $\varnothing$  PIPE**



SIT 0.957.007

**3020081 OLIVE FOR 6 mm  $\varnothing$  PIPE**



SIT 0.957.001

**SIT**

Suitable for:

**3020104 THREE-POSITION BRACKET CLAMP**



SIT 0.978.004

**5014757 CONNECTION PIPE  $\varnothing$  6 mm**  
thread M10x1 mm



SIT 0.958.047

**4058525 NOZZLE FOR PILOT BURNER  $\varnothing$  0.30 mm**



SIT 0.977.029

**3020084 NUT & OLIVE  $\varnothing$  6 mm**



SIT 0.958.031

**3348036 OLIVE FOR 4 mm  $\varnothing$  PIPE**  
for model PEL 21-22



**3020097 PILOT AERATION REGULATOR**  
internal  $\varnothing$  7 mm - external  $\varnothing$  9 mm  
height 10 mm



SIT 0.912.001





Suitable for:

**3020308 PILOT ASSEMBLY WITH NOZZLE  $\varnothing$  0.40 mm**



SIT 0.901.405

**3020156 PILOT JET  $\varnothing$  0.25 mm**



SIT 0.977.051

**5015516 PILOT NOZZLE  $\varnothing$  0.40 mm**



SIT 0.977.032

**3020105 PILOT WITH 0.20 mm  $\varnothing$  JET**



SIT 0.901.067

**3020107 PILOT WITH 0.35 mm  $\varnothing$  JET**



SIT

SIT 0.901.404

**3020077 PIPE FITTING  $\varnothing$  4 mm  
thread M10x1**



SIT 0.958.013

## SIT

Suitable for:

**3020054 PILOT JET  $\varnothing$  0.20 mm**



SIT 0.977.030

**3020055 PILOT JET  $\varnothing$  0.35 mm**



SIT 0.977.031

**3500269 PILOT NOZZLE  $\varnothing$  0.45 mm**



SIT 0.977.033

**3020106 PILOT WITH 0.25 mm  $\varnothing$  JET**



SIT

SIT 0.901.210

**3020079 PIPE FITTING  $\varnothing$  12 mm  
thread  $\varnothing$  3/8" F**



SIT 0.958.025

**3020078 PIPE FITTING  $\varnothing$  6 mm  
thread M10x1**



SIT 0.958.011





Suitable for:

**3020294** **ROUND IGNITION ELECTRODE**  $\varnothing$  7x44 mm  
M faston M4x1 mm  
overall length 67 mm



**3020060** **SPARKING PLUG ROUND**  $\varnothing$  7x44 mm  
faston M 4x1 mm  
overall length 82 mm  
model CB505/021 Junkers  
for model P502F



SIT 0.915.015

SIT 0.915.024

**3020365** **SPARKING PLUG ROUND**  $\varnothing$  7x44 mm  
connection  $\varnothing$  2.4 mm  
overall length 52 mm



SIT 0.915.025

**3020100** **TWO-POSITION BRACKET**



SIT 0.978.021

**3020199** **THREE-FLAME PILOT BURNER SIT**  
supplied without sparking plug, nozzle and gasket



SIT 0.190.603

## SIT

Suitable for:

**3001003** **ROUND SPARKING PLUG**  $\varnothing$  7x44 mm  
male faston M4x1 mm  
total length 65 mm



SIT 0.915.036

SIT 0.915.044

**3020124** **SPARKING PLUG ROUND**  $\varnothing$  7x44 mm  
connection  $\varnothing$  2.4 mm  
overall length 58 mm



SIT 0.915.037

**3020110** **THREE-FLAME DEFLECTOR**



SIT 0.975.004

**3020101** **TWO-POSITION BRACKET CLAMP**



SIT 0.978.009

**5014757** **CONNECTION PIPE**  $\varnothing$  6 mm  
thread M10x1 mm



SIT 0.958.047





Suitable for:

**3020085 FITTING FOR SPARKING PLUG FIXING M10x1 mm**



SIT 0.974.037

**3020541 NOZZLE FOR PILOT BURNER 0.35 mm**

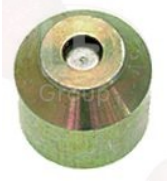

SIT 0.977.125

**3020084 NUT & OLIVE ø 6 mm**



SIT 0.958.031

**3020112 OLIVE FOR 6 mm ø PIPE**



SIT 0.957.015

**3020157 PILOT JET ø 0.25 mm**



SIT 0.977.123

**3020041 PILOT JET ø 0.41 mm**



SIT 0.977.118

## SIT

Suitable for:

**3020200 FITTING FOR THERMOCOUPLE ø 6.5 mm thread M10x1**



SIT 0.974.036

**3020083 NUT & OLIVE ø 4 mm**



SIT 0.958.030

**3020111 OLIVE FOR 4 mm ø PIPE**



SIT 0.957.014

**3020557 PILOT JET ø 0.20 mm**

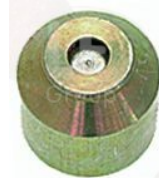

SIT 0.977.156

**3020040 PILOT JET ø 0.30 mm**



SIT 0.977.122

**3020187 PILOT NOZZLE ø 0.51 mm**



SIT 0.977.119





Suitable for:

**3020077** PIPE FITTING  $\varnothing$  4 mm  
thread M10x1



SIT 0.958.013

**3020294** ROUND IGNITION ELECTRODE  $\varnothing$  7x44 mm  
M faston M4x1 mm  
overall length 67 mm



**3020060** SPARKING PLUG ROUND  $\varnothing$  7x44 mm  
faston M 4x1 mm  
overall length 82 mm  
model CB505/021 Junkers  
for model P502F



SIT 0.915.015

SIT 0.915.024

**3020365** SPARKING PLUG ROUND  $\varnothing$  7x44 mm  
connection  $\varnothing$  2.4 mm  
overall length 52 mm



SIT 0.915.025

**3020297** THREE-FLAME PILOT BURNER SIT  
multigas with jet  $\varnothing$  0.25 mm  
with 3 positions bracket



SIT

## SIT

Suitable for:

**3020078** PIPE FITTING  $\varnothing$  6 mm  
thread M10x1



SIT 0.958.011

**3001003** ROUND SPARKING PLUG  $\varnothing$  7x44 mm  
male faston M4x1 mm  
total length 65 mm



SIT 0.915.036

SIT 0.915.044

**3020124** SPARKING PLUG ROUND  $\varnothing$  7x44 mm  
connection  $\varnothing$  2.4 mm  
overall length 58 mm



SIT 0.915.037

**5014757** CONNECTION PIPE  $\varnothing$  6 mm  
thread M10x1 mm



SIT 0.958.047





Suitable for:

**3020102 HEXAGON HEAD SCREW 3/16"x18 mm**



SIT 0.953.007

**3020083 NUT & OLIVE ø 4 mm**



SIT 0.958.030

**3020082 OLIVE FOR 12 mm ø PIPE**



SIT 0.957.007

**3020081 OLIVE FOR 6 mm ø PIPE**



SIT 0.957.001

**3020054 PILOT JET ø 0.20 mm**



SIT 0.977.030

**3020055 PILOT JET ø 0.35 mm**



SIT 0.977.031

## SIT

Suitable for:

**4058525 NOZZLE FOR PILOT BURNER ø 0.30 mm**



SIT 0.977.029

**3020084 NUT & OLIVE ø 6 mm**



SIT 0.958.031

**3348036 OLIVE FOR 4 mm ø PIPE  
for model PEL 21-22**



**3020097 PILOT AERATION REGULATOR  
internal ø 7 mm - external ø 9 mm  
height 10 mm**



SIT 0.912.001

**3020156 PILOT JET ø 0.25 mm**



SIT 0.977.051

**5015516 PILOT NOZZLE ø 0.40 mm**



SIT 0.977.032





Suitable for:

**3500269 PILOT NOZZLE  $\varnothing$  0.45 mm**



SIT 0.977.033

**3020077 PIPE FITTING  $\varnothing$  4 mm  
thread M10x1**



SIT 0.958.013

**3020294 ROUND IGNITION ELECTRODE  $\varnothing$  7x44 mm**  
M faston M4x1 mm  
overall length 67 mm



**3020110 THREE-FLAME DEFLECTOR**



SIT 0.975.004

**3020104 THREE-POSITION BRACKET CLAMP**



SIT 0.978.004

**3020352 THREE-FLAME PILOT BURNER SIT**  
supplied without sparking plug, nozzle and gasket  
with sparking plug fitting



SIT 0.190.613

## SIT

Suitable for:

**3020079 PIPE FITTING  $\varnothing$  12 mm**  
thread  $\varnothing$  3/8" F



SIT 0.958.025

**3020078 PIPE FITTING  $\varnothing$  6 mm**  
thread M10x1



SIT 0.958.011

**3001003 ROUND SPARKING PLUG  $\varnothing$  7x44 mm**  
male faston M4x1 mm  
total length 65 mm



SIT 0.915.036

**3020103 THREE-POSITION BRACKET**

SIT 0.915.044



SIT 0.978.003

**5014757 CONNECTION PIPE  $\varnothing$  6 mm**  
thread M10x1 mm



SIT 0.958.047







Suitable for:

**3020085 FITTING FOR SPARKING PLUG FIXING M10x1 mm**



SIT 0.974.037

**3020541 NOZZLE FOR PILOT BURNER 0.35 mm**

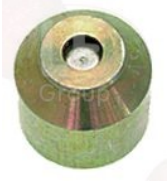

SIT 0.977.125

**3020084 NUT & OLIVE  $\varnothing$  6 mm**



SIT 0.958.031

**3020112 OLIVE FOR 6 mm  $\varnothing$  PIPE**



SIT 0.957.015

**3020157 PILOT JET  $\varnothing$  0.25 mm**



SIT 0.977.123

**3020041 PILOT JET  $\varnothing$  0.41 mm**



SIT 0.977.118

## SIT

Suitable for:

**3020200 FITTING FOR THERMOCOUPLE  $\varnothing$  6.5 mm thread M10x1**



SIT 0.974.036

**3020083 NUT & OLIVE  $\varnothing$  4 mm**



SIT 0.958.030

**3020111 OLIVE FOR 4 mm  $\varnothing$  PIPE**



SIT 0.957.014

**3020557 PILOT JET  $\varnothing$  0.20 mm**

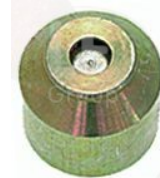

SIT 0.977.156

**3020040 PILOT JET  $\varnothing$  0.30 mm**



SIT 0.977.122

**3020187 PILOT NOZZLE  $\varnothing$  0.51 mm**



SIT 0.977.119





Suitable for:

**3020077** PIPE FITTING  $\varnothing$  4 mm  
thread M10x1



SIT 0.958.013

**3020294** ROUND IGNITION ELECTRODE  $\varnothing$  7x44 mm  
M faston M4x1 mm  
overall length 67 mm



**3020060** SPARKING PLUG ROUND  $\varnothing$  7x44 mm  
faston M 4x1 mm  
overall length 82 mm  
model CB505/021 Junkers  
for model P502F



SIT 0.915.015

SIT 0.915.024

**3020365** SPARKING PLUG ROUND  $\varnothing$  7x44 mm  
connection  $\varnothing$  2.4 mm  
overall length 52 mm



SIT 0.915.025

**3020037** THREE-FLAME PRINTED PILOT BURNER SIT  
without sparking plug, gas nozzle and gasket  
thermocouple fitting included



SIT 0.160.042

## SIT



Suitable for:

**3020078** PIPE FITTING  $\varnothing$  6 mm  
thread M10x1



SIT 0.958.011

**3001003** ROUND SPARKING PLUG  $\varnothing$  7x44 mm  
male faston M4x1 mm  
total length 65 mm



SIT 0.915.036

SIT 0.915.044

**3020124** SPARKING PLUG ROUND  $\varnothing$  7x44 mm  
connection  $\varnothing$  2.4 mm  
overall length 58 mm



SIT 0.915.037

**5014757** CONNECTION PIPE  $\varnothing$  6 mm  
thread M10x1 mm



SIT 0.958.047



Suitable for:

**3020085 FITTING FOR SPARKING PLUG FIXING M10x1 mm**



SIT 0.974.037

**3020541 NOZZLE FOR PILOT BURNER 0.35 mm**

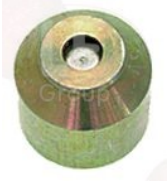

SIT 0.977.125

**3348036 OLIVE FOR 4 mm  $\varnothing$  PIPE**  
for model PEL 21-22



**3020086 PILOT GASKET**



SIT 0.948.060

**3020157 PILOT JET  $\varnothing$  0.25 mm**

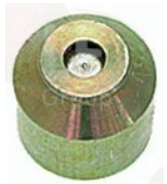

SIT 0.977.123

**3020041 PILOT JET  $\varnothing$  0.41 mm**



SIT 0.977.118

## SIT

Suitable for:

**3020200 FITTING FOR THERMOCOUPLE  $\varnothing$  6.5 mm**  
thread M10x1



SIT 0.974.036

**3020111 OLIVE FOR 4 mm  $\varnothing$  PIPE**



SIT 0.957.014

**3020112 OLIVE FOR 6 mm  $\varnothing$  PIPE**



SIT 0.957.015

**3020557 PILOT JET  $\varnothing$  0.20 mm**



SIT 0.977.156

**3020040 PILOT JET  $\varnothing$  0.30 mm**



SIT 0.977.122

**3020187 PILOT NOZZLE  $\varnothing$  0.51 mm**



SIT 0.977.119





Suitable for:

**3020077** PIPE FITTING  $\varnothing$  4 mm  
thread M10x1



SIT 0.958.013

**3020078** PIPE FITTING  $\varnothing$  6 mm  
thread M10x1

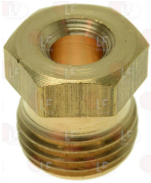

SIT 0.958.011

**3001003** ROUND SPARKING PLUG  $\varnothing$  7x44 mm  
male faston M4x1 mm  
total length 65 mm



SIT 0.915.036

SIT 0.915.044

**3020124** SPARKING PLUG ROUND  $\varnothing$  7x44 mm  
connection  $\varnothing$  2.4 mm  
overall length 58 mm



SIT 0.915.037

**3020038** THREE-FLAME PRINTED PILOT BURNER SIT  
without sparking plug, gas nozzle and gasket  
thermocouple fitting included



SIT 0.160.032

## SIT



Suitable for:

**3348029** PIPE FITTING  $\varnothing$  4 mm  
thread M10x1  
for model PEL 21-22



**3020294** ROUND IGNITION ELECTRODE  $\varnothing$  7x44 mm  
M faston M4x1 mm  
overall length 67 mm



**3020060** SPARKING PLUG ROUND  $\varnothing$  7x44 mm  
faston M 4x1 mm  
overall length 82 mm  
model CB505/021 Junkers  
for model P502F



SIT 0.915.015

SIT 0.915.024

**3020365** SPARKING PLUG ROUND  $\varnothing$  7x44 mm  
connection  $\varnothing$  2.4 mm  
overall length 52 mm



SIT 0.915.025

**5014757** CONNECTION PIPE  $\varnothing$  6 mm  
thread M10x1 mm



SIT 0.958.047



Suitable for:

**3020085 FITTING FOR SPARKING PLUG FIXING M10x1 mm**



SIT 0.974.037

**3020541 NOZZLE FOR PILOT BURNER 0.35 mm**

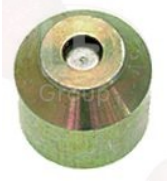

SIT 0.977.125

**3348036 OLIVE FOR 4 mm ø PIPE**  
for model PEL 21-22



**3020086 PILOT GASKET**



SIT 0.948.060

**3020157 PILOT JET ø 0.25 mm**

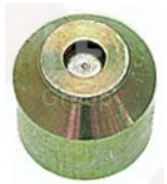

SIT 0.977.123

**3020041 PILOT JET ø 0.41 mm**

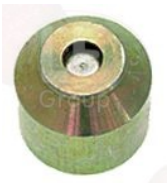

SIT 0.977.118

## SIT

Suitable for:

**3020200 FITTING FOR THERMOCOUPLE ø 6.5 mm**  
thread M10x1



SIT 0.974.036

**3020111 OLIVE FOR 4 mm ø PIPE**



SIT 0.957.014

**3020112 OLIVE FOR 6 mm ø PIPE**



SIT 0.957.015

**3020557 PILOT JET ø 0.20 mm**



SIT 0.977.156

**3020040 PILOT JET ø 0.30 mm**



SIT 0.977.122

**3020187 PILOT NOZZLE ø 0.51 mm**



SIT 0.977.119





Suitable for:

**3020077** PIPE FITTING  $\varnothing$  4 mm  
thread M10x1



SIT 0.958.013

**3020078** PIPE FITTING  $\varnothing$  6 mm  
thread M10x1



SIT 0.958.011

**3001003** ROUND SPARKING PLUG  $\varnothing$  7x44 mm  
male faston M4x1 mm  
total length 65 mm



SIT 0.915.036

SIT 0.915.044

**3020124** SPARKING PLUG ROUND  $\varnothing$  7x44 mm  
connection  $\varnothing$  2.4 mm  
overall length 58 mm



SIT 0.915.037

**3020238** THREE-FLAME ST. STEEL PILOT BURNER SIT  
without sparking plug, gas nozzle and gasket  
thermocouple fitting included



SIT 0.160.501

## SIT



Suitable for:

**3348029** PIPE FITTING  $\varnothing$  4 mm  
thread M10x1  
for model PEL 21-22

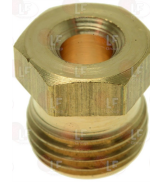

**3020294** ROUND IGNITION ELECTRODE  $\varnothing$  7x44 mm  
M faston M4x1 mm  
overall length 67 mm



**3020060** SPARKING PLUG ROUND  $\varnothing$  7x44 mm  
faston M 4x1 mm  
overall length 82 mm  
model CB505/021 Junkers  
for model P502F



SIT 0.915.015

SIT 0.915.024

**3020365** SPARKING PLUG ROUND  $\varnothing$  7x44 mm  
connection  $\varnothing$  2.4 mm  
overall length 52 mm



SIT 0.915.025

**5014757** CONNECTION PIPE  $\varnothing$  6 mm  
thread M10x1 mm



SIT 0.958.047



Suitable for:

**3020085 FITTING FOR SPARKING PLUG FIXING M10x1 mm**



SIT 0.974.037

**3020541 NOZZLE FOR PILOT BURNER 0.35 mm**

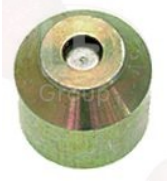

SIT 0.977.125

**3348036 OLIVE FOR 4 mm Ø PIPE**  
for model PEL 21-22



**3020557 PILOT JET Ø 0.20 mm**

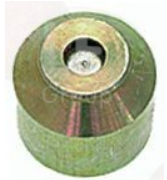

SIT 0.977.156

**3020040 PILOT JET Ø 0.30 mm**



SIT 0.977.122

**3020187 PILOT NOZZLE Ø 0.51 mm**

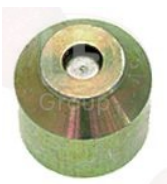

SIT 0.977.119

## SIT

Suitable for:

**3020200 FITTING FOR THERMOCOUPLE Ø 6.5 mm**  
thread M10x1



SIT 0.974.036

**3020111 OLIVE FOR 4 mm Ø PIPE**



SIT 0.957.014

**3020112 OLIVE FOR 6 mm Ø PIPE**



SIT 0.957.015

**3020157 PILOT JET Ø 0.25 mm**



SIT 0.977.123

**3020041 PILOT JET Ø 0.41 mm**



SIT 0.977.118

**3020077 PIPE FITTING Ø 4 mm**  
thread M10x1



SIT 0.958.013





Suitable for:

**3348029** PIPE FITTING  $\varnothing$  4 mm  
thread M10x1  
for model PEL 21-22



## SIT



Suitable for:

**3020078** PIPE FITTING  $\varnothing$  6 mm  
thread M10x1



**3020294** ROUND IGNITION ELECTRODE  $\varnothing$  7x44 mm  
M faston M4x1 mm  
overall length 67 mm



SIT 0.958.011

**3001003** ROUND SPARKING PLUG  $\varnothing$  7x44 mm  
male faston M4x1 mm  
total length 65 mm



**3020060** SPARKING PLUG ROUND  $\varnothing$  7x44 mm  
faston M 4x1 mm  
overall length 82 mm  
model CB505/021 Junkers  
for model P502F



SIT 0.915.036

SIT 0.915.044

**3020124** SPARKING PLUG ROUND  $\varnothing$  7x44 mm  
connection  $\varnothing$  2.4 mm  
overall length 58 mm



SIT 0.915.015

SIT 0.915.024

**3020365** SPARKING PLUG ROUND  $\varnothing$  7x44 mm  
connection  $\varnothing$  2.4 mm  
overall length 52 mm



SIT 0.915.037

SIT 0.915.025

**3020103** THREE-POSITION BRACKET



SIT 0.978.003

**3020104** THREE-POSITION BRACKET CLAMP



SIT 0.978.004





**3020109 TWO-FLAME DEFLECTOR**



SIT 0.975.016

**3020014 TWO-FLAME PILOT BURNER LH**  
without sparking plug, gas jet and gasket  
with thermocouple fitting



SIT 0.160.022

**3020085 FITTING FOR SPARKING PLUG FIXING M10x1mm**



SIT 0.974.037

**3020541 NOZZLE FOR PILOT BURNER 0.35 mm**



SIT 0.977.125

**3348036 OLIVE FOR 4 mm Ø PIPE**  
for model PEL 21-22



**3020086 PILOT GASKET**



SIT 0.948.060

**5014757 CONNECTION PIPE Ø 6 mm**  
thread M10x1 mm



SIT 0.958.047

**3020200 FITTING FOR THERMOCOUPLE Ø 6.5 mm**  
thread M10x1



SIT 0.974.036

**3020111 OLIVE FOR 4 mm Ø PIPE**



SIT 0.957.014

**3020112 OLIVE FOR 6 mm Ø PIPE**



SIT 0.957.015

**3020557 PILOT JET Ø 0.20 mm**



SIT 0.977.156



Suitable for:

**3020157 PILOT JET  $\varnothing$  0.25 mm**



SIT 0.977.123

**3020041 PILOT JET  $\varnothing$  0.41 mm**



SIT 0.977.118

**3020077 PIPE FITTING  $\varnothing$  4 mm  
thread M10x1**



SIT 0.958.013

**3020078 PIPE FITTING  $\varnothing$  6 mm  
thread M10x1**



SIT 0.958.011

**3001003 ROUND SPARKING PLUG  $\varnothing$  7x44 mm  
male faston M4x1 mm  
total length 65 mm**



SIT 0.915.036

SIT 0.915.044

## SIT

Suitable for:

**3020040 PILOT JET  $\varnothing$  0.30 mm**



SIT 0.977.122

**3020187 PILOT NOZZLE  $\varnothing$  0.51 mm**



SIT 0.977.119

**3348029 PIPE FITTING  $\varnothing$  4 mm  
thread M10x1  
for model PEL 21-22**



**3020294 ROUND IGNITION ELECTRODE  $\varnothing$  7x44 mm  
M faston M4x1 mm  
overall length 67 mm**



**3020060 SPARKING PLUG ROUND  $\varnothing$  7x44 mm  
faston M 4x1 mm  
overall length 82 mm  
model CB505/021 Junkers  
for model P502F**

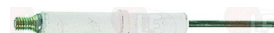

SIT 0.915.015

SIT 0.915.024





Suitable for:

**3020124 SPARKING PLUG ROUND  $\varnothing$  7x44 mm**  
connection  $\varnothing$  2.4 mm  
overall length 58 mm



SIT 0.915.037

**3020013 TWO-FLAME PILOT BURNER RH**  
without sparking plug, gas jet and gasket  
with thermocouple fitting



SIT 0.160.012

**3020085 FITTING FOR SPARKING PLUG FIXING M10x1 mm**



SIT 0.974.037

**3020541 NOZZLE FOR PILOT BURNER 0.35 mm**

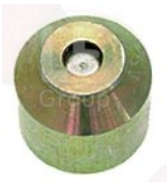

SIT 0.977.125

**3348036 OLIVE FOR 4 mm  $\varnothing$  PIPE**  
for model PEL 21-22



**3020086 PILOT GASKET**



SIT 0.948.060

## SIT

Suitable for:

**3020365 SPARKING PLUG ROUND  $\varnothing$  7x44 mm**  
connection  $\varnothing$  2.4 mm  
overall length 52 mm



SIT 0.915.025

**5014757 CONNECTION PIPE  $\varnothing$  6 mm**  
thread M10x1 mm



SIT 0.958.047

**3020200 FITTING FOR THERMOCOUPLE  $\varnothing$  6.5 mm**  
thread M10x1



SIT 0.974.036

**3020111 OLIVE FOR 4 mm  $\varnothing$  PIPE**



SIT 0.957.014

**3020112 OLIVE FOR 6 mm  $\varnothing$  PIPE**



SIT 0.957.015

**3020557 PILOT JET  $\varnothing$  0.20 mm**

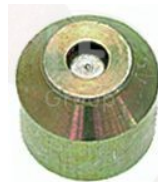

SIT 0.977.156





Suitable for:

**3020157 PILOT JET  $\varnothing$  0.25 mm**

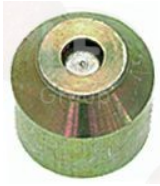

SIT 0.977.123

**3020041 PILOT JET  $\varnothing$  0.41 mm**

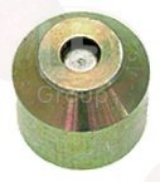

SIT 0.977.118

**3020077 PIPE FITTING  $\varnothing$  4 mm  
thread M10x1**



SIT 0.958.013

**3020078 PIPE FITTING  $\varnothing$  6 mm  
thread M10x1**

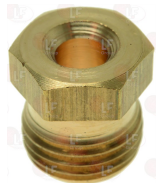

SIT 0.958.011

**3001003 ROUND SPARKING PLUG  $\varnothing$  7x44 mm  
male faston M4x1 mm  
total length 65 mm**



SIT 0.915.036

SIT 0.915.044

# SIT



Suitable for:

**3020040 PILOT JET  $\varnothing$  0.30 mm**



SIT 0.977.122

**3020187 PILOT NOZZLE  $\varnothing$  0.51 mm**



SIT 0.977.119

**3348029 PIPE FITTING  $\varnothing$  4 mm  
thread M10x1  
for model PEL 21-22**



**3020294 ROUND IGNITION ELECTRODE  $\varnothing$  7x44 mm  
M faston M4x1 mm  
overall length 67 mm**



**3020060 SPARKING PLUG ROUND  $\varnothing$  7x44 mm  
faston M 4x1 mm  
overall length 82 mm  
model CB505/021 Junkers  
for model P502F**



SIT 0.915.015

SIT 0.915.024



Suitable for:

**3020124 SPARKING PLUG ROUND  $\varnothing$  7x44 mm**  
connection  $\varnothing$  2.4 mm  
overall length 58 mm



SIT 0.915.037

**3020002 TWO-FLAME PILOT BURNER SIT**  
multigas with jet  $\varnothing$  0.20 mm  
with 2 positions bracket



SIT G1824222

SIT 0.100.020

**3020102 HEXAGON HEAD SCREW 3/16"x18 mm**



SIT 0.953.007

**3020083 NUT & OLIVE  $\varnothing$  4 mm**



SIT 0.958.030

**3020082 OLIVE FOR 12 mm  $\varnothing$  PIPE**



SIT 0.957.007

## SIT

Suitable for:

**3020365 SPARKING PLUG ROUND  $\varnothing$  7x44 mm**  
connection  $\varnothing$  2.4 mm  
overall length 52 mm



SIT 0.915.025

**5014757 CONNECTION PIPE  $\varnothing$  6 mm**  
thread M10x1 mm



SIT 0.958.047

**4058525 NOZZLE FOR PILOT BURNER  $\varnothing$  0.30 mm**



SIT 0.977.029

**3020084 NUT & OLIVE  $\varnothing$  6 mm**



SIT 0.958.031

**3348036 OLIVE FOR 4 mm  $\varnothing$  PIPE**  
for model PEL 21-22





Suitable for:

**3020081 OLIVE FOR 6 mm Ø PIPE**



SIT 0.957.001

**3020308 PILOT ASSEMBLY WITH NOZZLE Ø 0.40 mm**



SIT 0.901.405

**3020156 PILOT JET Ø 0.25 mm**



SIT 0.977.051

**5015516 PILOT NOZZLE Ø 0.40 mm**



SIT 0.977.032

**3020105 PILOT WITH 0.20 mm Ø JET**



SIT 0.901.067

**3020107 PILOT WITH 0.35 mm Ø JET**



SIT

SIT 0.901.404

## SIT

Suitable for:

**3020097 PILOT AERATION REGULATOR**  
internal Ø 7 mm - external Ø 9 mm  
height 10 mm



SIT 0.912.001

**3020054 PILOT JET Ø 0.20 mm**



SIT 0.977.030

**3020055 PILOT JET Ø 0.35 mm**



SIT 0.977.031

**3500269 PILOT NOZZLE Ø 0.45 mm**



SIT 0.977.033

**3020106 PILOT WITH 0.25 mm Ø JET**



SIT

SIT 0.901.210

**3020079 PIPE FITTING Ø 12 mm**  
thread Ø 3/8" F



SIT 0.958.025





Suitable for:

**3020077** PIPE FITTING  $\varnothing$  4 mm  
thread M10x1



SIT 0.958.013

**3020078** PIPE FITTING  $\varnothing$  6 mm  
thread M10x1



SIT 0.958.011

**3020294** ROUND IGNITION ELECTRODE  $\varnothing$  7x44 mm  
M faston M4x1 mm  
overall length 67 mm



**3020060** SPARKING PLUG ROUND  $\varnothing$  7x44 mm  
faston M 4x1 mm  
overall length 82 mm  
model CB505/021 Junkers  
for model P502F



SIT 0.915.015

SIT 0.915.024

**3020365** SPARKING PLUG ROUND  $\varnothing$  7x44 mm  
connection  $\varnothing$  2.4 mm  
overall length 52 mm



SIT 0.915.025

## SIT

Suitable for:

**5033138** PIPE FITTING  $\varnothing$  4 mm  
thread  $\varnothing$  1/8"



SIT

**5027953** PIPE OLIVE  $\varnothing$  4 mm  
for COPRECI CAL3200



SIT

**3001003** ROUND SPARKING PLUG  $\varnothing$  7x44 mm  
male faston M4x1 mm  
total length 65 mm



SIT 0.915.036

SIT 0.915.044

**3020124** SPARKING PLUG ROUND  $\varnothing$  7x44 mm  
connection  $\varnothing$  2.4 mm  
overall length 58 mm



SIT 0.915.037

**3020109** TWO-FLAME DEFLECTOR



SIT 0.975.016





Suitable for:

**3020100 TWO-POSITION BRACKET**



SIT 0.978.021

**3020005 TWO-FLAME PILOT BURNER SIT**  
multigas with jet  $\varnothing$  0.20 mm  
with 3 positions bracket



SIT

**3020102 HEXAGON HEAD SCREW 3/16"x18 mm**



SIT 0.953.007

**3020083 NUT & OLIVE  $\varnothing$  4 mm**



SIT 0.958.030

**3020082 OLIVE FOR 12 mm  $\varnothing$  PIPE**



SIT 0.957.007

**3020081 OLIVE FOR 6 mm  $\varnothing$  PIPE**



SIT 0.957.001

## SIT

Suitable for:

**3020101 TWO-POSITION BRACKET CLAMP**



SIT 0.978.009

**5014757 CONNECTION PIPE  $\varnothing$  6 mm**  
thread M10x1 mm



SIT 0.958.047

**4058525 NOZZLE FOR PILOT BURNER  $\varnothing$  0.30 mm**



SIT 0.977.029

**3020084 NUT & OLIVE  $\varnothing$  6 mm**



SIT 0.958.031

**3348036 OLIVE FOR 4 mm  $\varnothing$  PIPE**  
for model PEL 21-22



**3020097 PILOT AERATION REGULATOR**  
internal  $\varnothing$  7 mm - external  $\varnothing$  9 mm  
height 10 mm



SIT 0.912.001







Suitable for:

**3020308 PILOT ASSEMBLY WITH NOZZLE  $\varnothing$  0.40 mm**



SIT 0.901.405

**3020156 PILOT JET  $\varnothing$  0.25 mm**



SIT 0.977.051

**5015516 PILOT NOZZLE  $\varnothing$  0.40 mm**



SIT 0.977.032

**3020105 PILOT WITH 0.20 mm  $\varnothing$  JET**



SIT 0.901.067

**3020107 PILOT WITH 0.35 mm  $\varnothing$  JET**



SIT

SIT 0.901.404

**3020077 PIPE FITTING  $\varnothing$  4 mm  
thread M10x1**



SIT 0.958.013

## SIT

Suitable for:

**3020054 PILOT JET  $\varnothing$  0.20 mm**



SIT 0.977.030

**3020055 PILOT JET  $\varnothing$  0.35 mm**



SIT 0.977.031

**3500269 PILOT NOZZLE  $\varnothing$  0.45 mm**



SIT 0.977.033

**3020106 PILOT WITH 0.25 mm  $\varnothing$  JET**



SIT

SIT 0.901.210

**3020079 PIPE FITTING  $\varnothing$  12 mm  
thread  $\varnothing$  3/8" F**



SIT 0.958.025

**3020078 PIPE FITTING  $\varnothing$  6 mm  
thread M10x1**

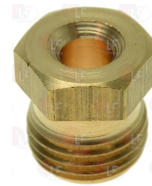

SIT 0.958.011





Suitable for:

**3020294** **ROUND IGNITION ELECTRODE**  $\varnothing$  7x44 mm  
M faston M4x1 mm  
overall length 67 mm



**3020060** **SPARKING PLUG ROUND**  $\varnothing$  7x44 mm  
faston M 4x1 mm  
overall length 82 mm  
model CB505/021 Junkers  
for model P502F



SIT 0.915.015

SIT 0.915.024

**3020365** **SPARKING PLUG ROUND**  $\varnothing$  7x44 mm  
connection  $\varnothing$  2.4 mm  
overall length 52 mm



SIT 0.915.025

**3020104** **THREE-POSITION BRACKET CLAMP**



SIT 0.978.004

**3020296** **TWO-FLAME PILOT BURNER SIT**  
multigas with jet  $\varnothing$  0.35 mm  
with 2 positions bracket



SIT

# SIT



Suitable for:

**3001003** **ROUND SPARKING PLUG**  $\varnothing$  7x44 mm  
male faston M4x1 mm  
total length 65 mm



SIT 0.915.036

SIT 0.915.044

**3020124** **SPARKING PLUG ROUND**  $\varnothing$  7x44 mm  
connection  $\varnothing$  2.4 mm  
overall length 58 mm



SIT 0.915.037

**3020103** **THREE-POSITION BRACKET**



SIT 0.978.003

**3020109** **TWO-FLAME DEFLECTOR**



SIT 0.975.016

**3020292** **BRACKET PILOT BURN. SUPPORT** 47x40x15 mm  
for burner  $\varnothing$  90 mm

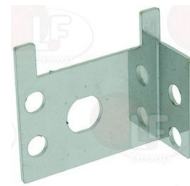



Suitable for:

**3020293 BRACKET PILOT BURN. SUPPORT 65x50x45 mm**  
for burner  $\varnothing$  115 mm

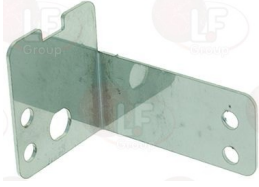

**5014757 CONNECTION PIPE  $\varnothing$  6 mm**  
thread M10x1 mm



SIT 0.958.047

**4058525 NOZZLE FOR PILOT BURNER  $\varnothing$  0.30 mm**



SIT 0.977.029

**3020084 NUT & OLIVE  $\varnothing$  6 mm**



SIT 0.958.031

**3348036 OLIVE FOR 4 mm  $\varnothing$  PIPE**  
for model PEL 21-22



**3020108 ONE-FLAME DEFLECTOR**



SIT 0.975.015

## SIT

Suitable for:

**3020291 BRACKET PILOT BURN. SUPPORT 85x45x55 mm**  
for burner  $\varnothing$  135 mm



**3020102 HEXAGON HEAD SCREW 3/16"x18 mm**



SIT 0.953.007

**3020083 NUT & OLIVE  $\varnothing$  4 mm**



SIT 0.958.030

**3020082 OLIVE FOR 12 mm  $\varnothing$  PIPE**



SIT 0.957.007

**3020081 OLIVE FOR 6 mm  $\varnothing$  PIPE**



SIT 0.957.001

**3020097 PILOT AERATION REGULATOR**  
internal  $\varnothing$  7 mm - external  $\varnothing$  9 mm  
height 10 mm



SIT 0.912.001





Suitable for:

**3020308 PILOT ASSEMBLY WITH NOZZLE  $\varnothing$  0.40 mm**



SIT 0.901.405

**3020054 PILOT JET  $\varnothing$  0.20 mm**



SIT 0.977.030

**3020055 PILOT JET  $\varnothing$  0.35 mm**



SIT 0.977.031

**3500269 PILOT NOZZLE  $\varnothing$  0.45 mm**



SIT 0.977.033

**3020105 PILOT WITH 0.20 mm  $\varnothing$  JET**



SIT 0.901.067

**3020107 PILOT WITH 0.35 mm  $\varnothing$  JET**



SIT

SIT 0.901.404

## SIT

Suitable for:

**3020117 PILOT DEFLECTOR 3 FLAMES 53x40 mm**



**3020156 PILOT JET  $\varnothing$  0.25 mm**



SIT 0.977.051

**5015516 PILOT NOZZLE  $\varnothing$  0.40 mm**



SIT 0.977.032

**3020092 PILOT SUPPORT BRACKET LH 92x55x45 mm  
for mounting of pilot assembly**



**3020106 PILOT WITH 0.25 mm  $\varnothing$  JET**



SIT

SIT 0.901.210

**3020079 PIPE FITTING  $\varnothing$  12 mm  
thread  $\varnothing$  3/8" F**



SIT 0.958.025





Suitable for:

**3020077** PIPE FITTING  $\varnothing$  4 mm  
thread M10x1



SIT 0.958.013

**3020078** PIPE FITTING  $\varnothing$  6 mm  
thread M10x1



SIT 0.958.011

**3020294** ROUND IGNITION ELECTRODE  $\varnothing$  7x44 mm  
M faston M4x1 mm  
overall length 67 mm



**3020060** SPARKING PLUG ROUND  $\varnothing$  7x44 mm  
faston M 4x1 mm  
overall length 82 mm  
model CB505/021 Junkers  
for model P502F



SIT 0.915.015

SIT 0.915.024

**3020100** TWO-POSITION BRACKET



SIT 0.978.021

## SIT

Suitable for:

**5033138** PIPE FITTING  $\varnothing$  4 mm  
thread  $\varnothing$  1/8"



SIT

**5027953** PIPE OLIVE  $\varnothing$  4 mm  
for COPRECI CAL3200



SIT

**3001003** ROUND SPARKING PLUG  $\varnothing$  7x44 mm  
male faston M4x1 mm  
total length 65 mm



SIT 0.915.036

SIT 0.915.044

**3020124** SPARKING PLUG ROUND  $\varnothing$  7x44 mm  
connection  $\varnothing$  2.4 mm  
overall length 58 mm



SIT 0.915.037

**3020101** TWO-POSITION BRACKET CLAMP



SIT 0.978.009





Suitable for:

# SIT



**3020313 TWO-FLAME PILOT BURNER SIT**  
multigas type with nozzle  $\varnothing$  0.20 mm  
with 3 positions bracket



SIT

**3020102 HEXAGON HEAD SCREW 3/16"x18 mm**



SIT 0.953.007

**3020083 NUT & OLIVE  $\varnothing$  4 mm**



SIT 0.958.030

**3020082 OLIVE FOR 12 mm  $\varnothing$  PIPE**



SIT 0.957.007

**3020081 OLIVE FOR 6 mm  $\varnothing$  PIPE**



SIT 0.957.001

**3020117 PILOT DEFLECTOR 3 FLAMES 53x40 mm**



Suitable for:

**5014757 CONNECTION PIPE  $\varnothing$  6 mm**  
thread M10x1 mm



SIT 0.958.047

**4058525 NOZZLE FOR PILOT BURNER  $\varnothing$  0.30 mm**



SIT 0.977.029

**3020084 NUT & OLIVE  $\varnothing$  6 mm**



SIT 0.958.031

**3348036 OLIVE FOR 4 mm  $\varnothing$  PIPE**  
for model PEL 21-22



**3020097 PILOT AERATION REGULATOR**  
internal  $\varnothing$  7 mm - external  $\varnothing$  9 mm  
height 10 mm



SIT 0.912.001

**3020116 PILOT DEFLECTOR 3 FLAMES 53x47 mm**





Suitable for:

**3020054 PILOT JET  $\varnothing$  0.20 mm**



SIT 0.977.030

**3020055 PILOT JET  $\varnothing$  0.35 mm**



SIT 0.977.031

**3500269 PILOT NOZZLE  $\varnothing$  0.45 mm**



SIT 0.977.033

**3020105 PILOT WITH 0.20 mm  $\varnothing$  JET**



SIT 0.901.067

**3020077 PIPE FITTING  $\varnothing$  4 mm  
thread M10x1**



SIT 0.958.013

**3020078 PIPE FITTING  $\varnothing$  6 mm  
thread M10x1**



SIT 0.958.011

## SIT

Suitable for:

**3020156 PILOT JET  $\varnothing$  0.25 mm**



SIT 0.977.051

**5015516 PILOT NOZZLE  $\varnothing$  0.40 mm**



SIT 0.977.032

**3020092 PILOT SUPPORT BRACKET LH 92x55x45 mm  
for mounting of pilot assembly**

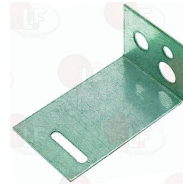

**3020079 PIPE FITTING  $\varnothing$  12 mm  
thread  $\varnothing$  3/8" F**



SIT 0.958.025

**5033138 PIPE FITTING  $\varnothing$  4 mm  
thread  $\varnothing$  1/8"**



SIT

**5027953 PIPE OLIVE  $\varnothing$  4 mm  
for COPRECI CAL3200**



SIT





Suitable for:

**3020294 ROUND IGNITION ELECTRODE  $\varnothing$  7x44 mm**  
M faston M4x1 mm  
overall length 67 mm



**3020060 SPARKING PLUG ROUND  $\varnothing$  7x44 mm**  
faston M 4x1 mm  
overall length 82 mm  
model CB505/021 Junkers  
for model P502F



SIT 0.915.015 SIT 0.915.024

**3020103 THREE-POSITION BRACKET**



SIT 0.978.003  
**3020100 TWO-POSITION BRACKET**



SIT 0.978.021

**3020009 TWO-FLAME PRINTED PILOT BURNER SIT**  
without sparking plug, gas nozzle and gasket



SIT 0.160.046

## SIT



Suitable for:

**3001003 ROUND SPARKING PLUG  $\varnothing$  7x44 mm**  
male faston M4x1 mm  
total length 65 mm



SIT 0.915.036

SIT 0.915.044

**3020124 SPARKING PLUG ROUND  $\varnothing$  7x44 mm**  
connection  $\varnothing$  2.4 mm  
overall length 58 mm



SIT 0.915.037

**3020104 THREE-POSITION BRACKET CLAMP**



SIT 0.978.004

**5014757 CONNECTION PIPE  $\varnothing$  6 mm**  
thread M10x1 mm



SIT 0.958.047





Suitable for:

**3020085 FITTING FOR SPARKING PLUG FIXING M10x1 mm**



SIT 0.974.037

**3020541 NOZZLE FOR PILOT BURNER 0.35 mm**

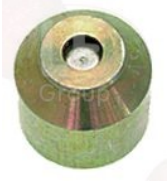

SIT 0.977.125

**3348036 OLIVE FOR 4 mm Ø PIPE**  
for model PEL 21-22



**3020557 PILOT JET Ø 0.20 mm**



SIT 0.977.156

**3020040 PILOT JET Ø 0.30 mm**



SIT 0.977.122

**3020187 PILOT NOZZLE Ø 0.51 mm**



SIT 0.977.119

## SIT

Suitable for:

**3020200 FITTING FOR THERMOCOUPLE Ø 6.5 mm**  
thread M10x1



SIT 0.974.036

**3020111 OLIVE FOR 4 mm Ø PIPE**



SIT 0.957.014

**3020112 OLIVE FOR 6 mm Ø PIPE**



SIT 0.957.015

**3020157 PILOT JET Ø 0.25 mm**



SIT 0.977.123

**3020041 PILOT JET Ø 0.41 mm**



SIT 0.977.118

**3020077 PIPE FITTING Ø 4 mm**  
thread M10x1



SIT 0.958.013





Suitable for:

**3348029** PIPE FITTING  $\varnothing$  4 mm  
thread M10x1  
for model PEL 21-22



**3020294** ROUND IGNITION ELECTRODE  $\varnothing$  7x44 mm  
M faston M4x1 mm  
overall length 67 mm



**3020060** SPARKING PLUG ROUND  $\varnothing$  7x44 mm  
faston M 4x1 mm  
overall length 82 mm  
model CB505/021 Junkers  
for model P502F



SIT 0.915.015

SIT 0.915.024

**3020365** SPARKING PLUG ROUND  $\varnothing$  7x44 mm  
connection  $\varnothing$  2.4 mm  
overall length 52 mm



SIT 0.915.025

**3020012** TWO-FLAME PRINTED PILOT BURNER SIT  
without sparking plug, gas nozzle and gasket  
thermocouple fitting included



SIT 0.160.103

## SIT



Suitable for:

**3020078** PIPE FITTING  $\varnothing$  6 mm  
thread M10x1

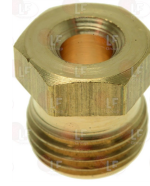

SIT 0.958.011

**3001003** ROUND SPARKING PLUG  $\varnothing$  7x44 mm  
male faston M4x1 mm  
total length 65 mm



SIT 0.915.036

SIT 0.915.044

**3020124** SPARKING PLUG ROUND  $\varnothing$  7x44 mm  
connection  $\varnothing$  2.4 mm  
overall length 58 mm



SIT 0.915.037

**5014757** CONNECTION PIPE  $\varnothing$  6 mm  
thread M10x1 mm



SIT 0.958.047



Suitable for:

**3020085 FITTING FOR SPARKING PLUG FIXING M10x1 mm**



SIT 0.974.037

**3020541 NOZZLE FOR PILOT BURNER 0.35 mm**

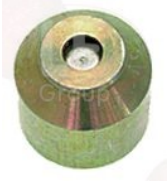

SIT 0.977.125

**3348036 OLIVE FOR 4 mm ø PIPE**  
for model PEL 21-22



**3020086 PILOT GASKET**



SIT 0.948.060

**3020157 PILOT JET ø 0.25 mm**

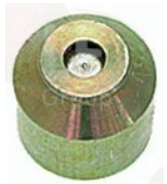

SIT 0.977.123

**3020041 PILOT JET ø 0.41 mm**



SIT 0.977.118

## SIT

Suitable for:

**3020200 FITTING FOR THERMOCOUPLE ø 6.5 mm**  
thread M10x1



SIT 0.974.036

**3020111 OLIVE FOR 4 mm ø PIPE**



SIT 0.957.014

**3020112 OLIVE FOR 6 mm ø PIPE**



SIT 0.957.015

**3020557 PILOT JET ø 0.20 mm**



SIT 0.977.156

**3020040 PILOT JET ø 0.30 mm**



SIT 0.977.122

**3020187 PILOT NOZZLE ø 0.51 mm**



SIT 0.977.119





Suitable for:

**3020077** PIPE FITTING  $\varnothing$  4 mm  
thread M10x1



SIT 0.958.013

**3020078** PIPE FITTING  $\varnothing$  6 mm  
thread M10x1



SIT 0.958.011

**3020365** SPARKING PLUG ROUND  $\varnothing$  7x44 mm  
connection  $\varnothing$  2.4 mm  
overall length 52 mm



SIT 0.915.025

**3020100** TWO-POSITION BRACKET



SIT 0.978.021

## SIT



Suitable for:

**3348029** PIPE FITTING  $\varnothing$  4 mm  
thread M10x1  
for model PEL 21-22



**3020060** SPARKING PLUG ROUND  $\varnothing$  7x44 mm  
faston M 4x1 mm  
overall length 82 mm  
model CB505/021 Junkers  
for model P502F



SIT 0.915.015

SIT 0.915.024

**3020101** TWO-POSITION BRACKET CLAMP



SIT 0.978.009

## Spark generators

**3181010** SPARK GENERATOR 1 OUTLET  
1.5V battery powered



SIT 72606505000



**Spark generators**

**3181502 SPARK GENERATOR 2 OUTLETS**  
1.5V battery powered



SIT 72606525000

**3001037 IGNITION BATTERY HOLDER**  
a hole is required for the installation  $\varnothing$  22 mm  
faston M 2.8/6.3 mm  
for battery 1.5V



**3181501 SPARK GENERATOR 4 OUTLETS**  
1.5V battery powered



SIT 72606524000

**3001037 IGNITION BATTERY HOLDER**  
a hole is required for the installation  $\varnothing$  22 mm  
faston M 2.8/6.3 mm  
for battery 1.5V



**3181503 SPARK GENERATOR 6 OUTLETS**  
1.5V battery powered



SIT 72606523000

**3001037 IGNITION BATTERY HOLDER**  
a hole is required for the installation  $\varnothing$  22 mm  
faston M 2.8/6.3 mm  
for battery 1.5V



**Sparking and detection plugs**

**3001003 ROUND SPARKING PLUG  $\varnothing$  7x44 mm**  
male faston M4x1 mm  
total length 65 mm



SIT 0.915.036

SIT 0.915.044

**3020060 SPARKING PLUG ROUND  $\varnothing$  7x44 mm**  
faston M 4x1 mm  
overall length 82 mm  
model CB505/021 Junkers  
for model P502F



SIT 0.915.015

SIT 0.915.024



Suitable for:

**3020124 SPARKING PLUG ROUND  $\varnothing$  7x44 mm**  
connection  $\varnothing$  2.4 mm  
overall length 58 mm



SIT 0.915.037

**SIT**



Suitable for:

**3020365 SPARKING PLUG ROUND  $\varnothing$  7x44 mm**  
connection  $\varnothing$  2.4 mm  
overall length 52 mm



SIT 0.915.025

## Thermocouples and accessories

**3440076 CIRCUIT BREAK CONTACT M10x1**



SIT 0.974.403

**3440151 CONNECTOR FOR DISPLAY DEVICE M9x1**



SIT 0.974.070

**3440085 CUT-OFF THERMOCOUPLE M9x1 100 cm**  
cut-off contact with cables 100 cm



SIT

**3440065 CUT-OFF THERMOCOUPLE M9x1 32 cm**  
cut-off contact with terminals



SIT 0.270.407

**3440103 CUT-OFF THERMOCOUPLE M9x1 60 cm**  
cut-off contact with cables 60 cm



SIT 0.270.410

**3440158 CUT-OFF THERMOCOUPLE QUICK M9x1 40 cm**  
cut-off contact with faston



SIT 0.270.411

**3440174 CUT-OFF THERMOCOUPLE QUICK M9x1 40 cm**  
cut-off contact with terminals



SIT 0.270.427

**3440104 CUT-OFF THERMOCOUPLE QUICK M9x1 60 cm**  
cut-off contact with cables 60 cm



SIT 0.270.422

**3440150 DISPLAY DEVICE FOR THERMOCOUPLES**



SIT 0.926.106

**3440067 INTERRUPTED THERMOCOUPLE M9x1 100 cm.**  
interrupted contact with terminals



SIT G1902221

SIT 0.270.400

**3440016 INTERRUPTION CONNECTOR ASA M11x32**



SIT 0.974.404

**3440015 INTERRUPTION CONNECTOR M9x1**



SIT 0.974.402

**3440111 MILLED DOUBLE FITTING M8x1-M9x1**



SIT 0.974.089

**3440013 SLOTTED FITTING ASA M11x32**



SIT G6032012

SIT G7032012

**3440088 FITTING FOR THERMOCOUPLE COUPLING M8x1**



SIT G6032073

SIT G6049023

**3440066 INTERRUPTED THERMOCOUPLE M9x1 60 cm**  
interrupted contact with fastons



SIT 0.270.408

**3440014 INTERRUPTION CONNECTOR M8x1**



SIT 0.974.401

**3440112 MILLED DOUBLE FITTING M10x1-11/32 ASA**



SIT 0.974.090

**3440064 NUT FOR THERMOCOUPLE M8x1**



SIT 0.992.014

**3440012 SLOTTED FITTING M10x1**



SIT G6032009

SIT G7032009



Suitable for:

# SIT



**3440010 SLOTTED FITTING M8x1**



SIT G6032011

SIT G7032011

**3440011 SLOTTED FITTING M9x1**



SIT G6032010

SIT G7032010

**3440182 THERMOCOUPLE M10x1 100 cm**



SIT

**2100820 THERMOCOUPLE SIT QUICK M9x1 40 cm**



SIT 0.290.013

**3440894 THERMOCOUP.SIT QUICK M9x1 100 cm - 10 PCS**



SIT 0.290.019

**3440895 THERMOCOUP.SIT QUICK M9x1 150 cm - 10 PCS**

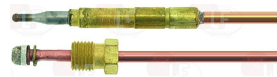

SIT 0.290.021

SIT 0.290.022

**3440892 THERMOCOUP.SIT QUICK M9x1 60 cm - 10 PCS**



SIT 0.290.016

**3440893 THERMOCOUP.SIT QUICK M9x1 85 cm - 10 PCS**

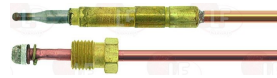

SIT 0.290.018

SIT 0.290.172

**3440043 THERMOCOUPLE ASA SIT 100 cm**



SIT 0.200.039

**3440045 THERMOCOUPLE ASA SIT 150 cm**



SIT G1040415

SIT 0.200.040

**3440040 THERMOCOUPLE ASA SIT 40 cm**



SIT 0.200.036

**3440041 THERMOCOUPLE ASA SIT 60 cm**



SIT 0.200.037





Suitable for:

**3440042 THERMOCOUPLE ASA SIT 85 cm**



SIT 0.200.038

Suitable for:

**3440019 THERMOCOUPLE EXTENSION M9x1 60 cm. female nut M9x1**



SIT G1707205

SIT 0.218.101

**3440074 THERMOCOUPLE LF 90 cm**  
7 slotted elements kit



SIT G1725004

**3440251 THERMOCOUPLE M8x1 32cm THREAD M8x1**



SIT G1041113

**3440157 THERMOCOUPLE M8x1 60 cm JOINT M8x1**

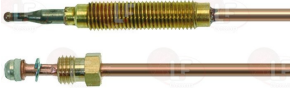

SIT 0.290.031

**3440047 THERMOCOUPLE M8X1 75 cm**



SIT 0.260.138

**3440847 THERMOCOUPLE SIT M8x1 75 cm - 10 PCS**



SIT 0.260.138

**3440087 THERMOCOUPLE M9x1 60 cm COUPLING M6x0.75**



SIT G1712214

SIT G1712215

SIT 0.200.238

**3440133 THERMOCOUPLE SIT M10x1 100 cm**



SIT 0.200.031

**3440134 THERMOCOUPLE SIT M10x1 120 cm**



SIT 0.200.034

**3440135 THERMOCOUPLE SIT M10x1 150 cm**



SIT 0.200.035



Suitable for:

**3440143 THERMOCOUPLE SIT M10x1 150 cm COUPLING M**



SIT 0.200.072

**3440141 THERMOCOUPLE SIT M10x1 40 cm COUPLING M8**



SIT G1041311

SIT 0.200.064

**3440142 THERMOCOUPLE SIT M10x1 75 cm COUPLING M8**



SIT 0.200.067

**3440030 THERMOCOUPLE SIT M8x1 100 cm**



SIT 0.200.127

**3440830 THERMOCOUPLE SIT M8x1 100 cm - 10 PCS**



SIT 0.200.127

**3440055 THERMOCOUPLE SIT M8x1 100 cm THREAD M8x1**



SIT 0.200.047

# SIT



Suitable for:

**3440132 THERMOCOUPLE SIT M10x1 40 cm**



SIT 0.200.025

**3440126 THERMOCOUPLE SIT M10x1 75 cm**



SIT 0.200.029

**3440006 THERMOCOUPLE SIT M10x1 32 cm**



SIT G1040313

SIT 0.006.151

SIT 0.200.024

**3440830 THERMOCOUPLE SIT M8x1 100 cm - 10 PCS**

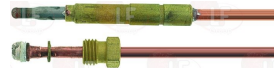

SIT 0.200.127

**3440855 THERMOCOUPLE SIT M8x1 100 cm - 10 PCS GIUNTO M8x1**

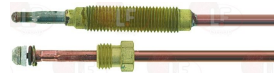

SIT 0.200.047

**3440855 THERMOCOUPLE SIT M8x1 100 cm - 10 PCS GIUNTO M8x1**

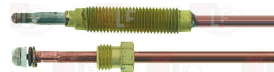

SIT 0.200.047



Suitable for:

**3440031 THERMOCOUPLE SIT M8x1 120 cm**



SIT 0.200.129

**3440831 THERMOCOUPLE SIT M8x1 120 cm - 10 PCS**



SIT 0.200.129

**3440032 THERMOCOUPLE SIT M8x1 150 cm**



SIT 0.200.130

**3440832 THERMOCOUPLE SIT M8x1 150 cm - 10 PCS**



SIT 0.200.130

**3440057 THERMOCOUPLE SIT M8x1 150 cm THREAD M8x1**



SIT 0.200.050

**3440027 THERMOCOUPLE SIT M8x1 32 cm**



SIT 0.200.121

# SIT



Suitable for:

**3440831 THERMOCOUPLE SIT M8x1 120 cm - 10 PCS**

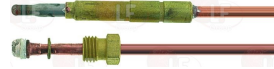

SIT 0.200.129

**3440056 THERMOCOUPLE SIT M8x1 120 cm THREAD M8x1**



SIT G1041115

SIT 0.200.049

**3440832 THERMOCOUPLE SIT M8x1 150 cm - 10 PCS**

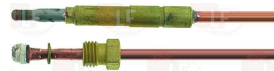

SIT 0.200.130

**3440857 THERMOCOUPLE SIT M8x1 150 cm - 10 PCS  
GIUNTO M8x1**

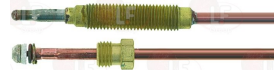

SIT 0.200.050

**3440857 THERMOCOUPLE SIT M8x1 150 cm - 10 PCS  
GIUNTO M8x1**



SIT 0.200.050

**3440827 THERMOCOUPLE SIT M8x1 32 cm - 10 PCS**



SIT 0.200.121



Suitable for:

**3440068 THERMOCOUPLE SIT M8x1 32 cm**



SIT 0.260.139

# SIT



Suitable for:

**3440827 THERMOCOUPLE SIT M8x1 32 cm - 10 PCS**

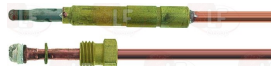

SIT 0.200.121

**3440851 THERMOCOUPLE SIT M8x1 32 cm - 10 PCS.  
GIUNTO M8x1**

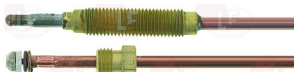

SIT 0.200.042

**3440051 THERMOCOUPLE SIT M8x1 32 cm.THREAD M8x1**



SIT 0.200.042

**3440851 THERMOCOUPLE SIT M8x1 32 cm - 10 PCS.  
GIUNTO M8x1**

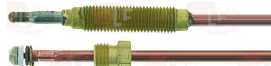

SIT 0.200.042

**3440852 THERMOCOUPLE SIT M8x1 45 cm - 10 PCS  
GIUNTO M8x1**



SIT 0.200.043

**3440028 THERMOCOUPLE SIT M8x1 60 cm**



SIT 0.200.124

**3440828 THERMOCOUPLE SIT M8x1 60 cm - 10 PCS**



SIT 0.200.124

**3440828 THERMOCOUPLE SIT M8x1 60 cm - 10 PCS**



SIT 0.200.124

**3440846 THERMOCOUPLE SIT M8x1 60 cm - 10 PCS**



SIT 0.260.137

Suitable for:

Suitable for:

**3440853 THERMOCOUPLE SIT M8x1 60 cm - 10 PCS**  
GIUNTO M8x1

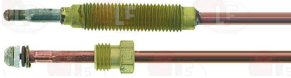

SIT 0.200.044

SIT 0.290.031

**3440053 THERMOCOUPLE SIT M8x1 60 cm THREAD M8x1**



SIT 0.200.044

**3440853 THERMOCOUPLE SIT M8x1 60 cm - 10 PCS**  
GIUNTO M8x1

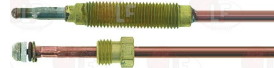

SIT 0.200.044

SIT 0.290.031

**3440847 THERMOCOUPLE SIT M8x1 75 cm - 10 PCS**



SIT 0.260.138

**3440029 THERMOCOUPLE SIT M8x1 85 cm**



SIT 0.200.126

**3440829 THERMOCOUPLE SIT M8x1 85 cm - 10 PCS**

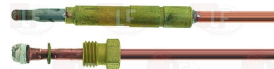

SIT 0.200.126

**3440829 THERMOCOUPLE SIT M8x1 85 cm - 10 PCS**



SIT 0.200.126

**3440854 THERMOCOUPLE SIT M8x1 85 cm - 10 PCS**  
GIUNTO M8x1

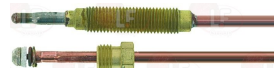

SIT 0.200.046

**3440054 THERMOCOUPLE SIT M8x1 85 cm THREAD M8x1**



SIT 0.200.046

**3440854 THERMOCOUPLE SIT M8x1 85 cm - 10 PCS**  
GIUNTO M8x1

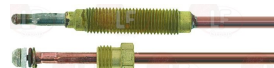

SIT 0.200.046



Suitable for:

**3440052 THERMOCOUPLE SIT M8X1 45 cm COUPLING M8x**



SIT 0.200.043

**3440046 THERMOCOUPLE SIT M8X1 60 cm**



SIT 0.260.137

**3440809 THERMOCOUPLE SIT M9x1 100 cm - 10 PCS  
GIUNTO M8x1**



SIT 0.200.402

**3440861 THERMOCOUPLE SIT M9x1 100 cm - 10 PCS  
GIUNTO M8x1**

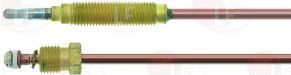

SIT 0.200.058

**3440061 THERMOCOUPLE SIT M9x1 100 cm THREAD M8x1**



SIT 0.200.058

**3440037 THERMOCOUPLE SIT M9x1 100 cm.**



SIT G1040207

SIT 0.200.015

# SIT



Suitable for:

**3440852 THERMOCOUPLE SIT M8x1 45 cm - 10 PCS  
GIUNTO M8x1**

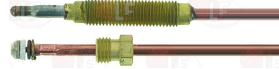

SIT 0.200.043

**3440846 THERMOCOUPLE SIT M8x1 60 cm - 10 PCS**



SIT 0.260.137

**3440837 THERMOCOUPLE SIT M9x1 100 cm - 10 PCS**



SIT G1040207

SIT 0.200.015

**3440861 THERMOCOUPLE SIT M9x1 100 cm - 10 PCS  
GIUNTO M8x1**



SIT 0.200.058

**3440837 THERMOCOUPLE SIT M9x1 100 cm - 10 PCS**



SIT G1040207

SIT 0.200.015



# SIT



Suitable for:

**3440038 THERMOCOUPLE SIT M9x1 120 cm**



SIT G1040209

SIT 0.200.019

Suitable for:

**3440838 THERMOCOUPLE SIT M9x1 120 cm - 10 PCS**



SIT G1040209

SIT 0.200.019

**3440838 THERMOCOUPLE SIT M9x1 120 cm - 10 PCS**



SIT G1040209

SIT 0.200.019

**3440062 THERMOCOUPLE SIT M9x1 120cm THREAD M8x1**



SIT 0.200.060

**3440039 THERMOCOUPLE SIT M9x1 150 cm**



SIT 0.200.021

**3440839 THERMOCOUPLE SIT M9x1 150 cm - 10 PCS**



SIT 0.200.021

**3440839 THERMOCOUPLE SIT M9x1 150 cm - 10 PCS**



SIT 0.200.021

**3440863 THERMOCOUPLE SIT M9x1 150 cm - 10 PCS**  
GIUNTO M8x1



SIT G1041208

SIT 0.200.061

**3440063 THERMOCOUPLE SIT M9x1 150 cm THREAD M8x1**



SIT G1041208

SIT 0.200.061

**3440863 THERMOCOUPLE SIT M9x1 150 cm - 10 PCS**  
GIUNTO M8x1



SIT G1041208

SIT 0.200.061

**40C1634 THERMOCOUPLE SIT M9x1 180 cm**



SIT 0.200.283



Suitable for:

# SIT



**3440033 THERMOCOUPLE SIT M9x1 32 cm**



SIT G1040213

SIT 0.200.003

Suitable for:

**3440833 THERMOCOUPLE SIT M9x1 32 cm - 10 PCS**



SIT G1040213

SIT 0.200.003

**3440833 THERMOCOUPLE SIT M9x1 32 cm - 10 PCS**



SIT G1040213

SIT 0.200.003

**3440858 THERMOCOUPLE SIT M9x1 32 cm - 10 PCS  
GIUNTO M8x1**



SIT 0.200.052

**3440058 THERMOCOUPLE SIT M9x1 32 cm THREAD M8x1**



SIT 0.200.052

**3440858 THERMOCOUPLE SIT M9x1 32 cm - 10 PCS  
GIUNTO M8x1**



SIT 0.200.052

**3440880 THERMOCOUPLE SIT M9x1 40 cm - 10 PCS**



SIT 0.200.005

**3440131 THERMOCOUPLE SIT M9x1 40 cm COUPL. M8x1**



SIT 0.200.053

**3440080 THERMOCOUPLE SIT M9x1 40 cm.**



SIT 0.200.005

**3440880 THERMOCOUPLE SIT M9x1 40 cm - 10 PCS**



SIT 0.200.005

**3440034 THERMOCOUPLE SIT M9x1 50 cm**



SIT 0.200.007

**3440834 THERMOCOUPLE SIT M9x1 50 cm - 10 PCS**



SIT 0.200.007





# SIT



Suitable for:

**3440834 THERMOCOUPLE SIT M9x1 50 cm - 10 PCS**



SIT 0.200.007

Suitable for:

**3440835 THERMOCOUPLE SIT M9x1 60 cm - 10 PCS**



SIT 0.200.009

**3440859 THERMOCOUPLE SIT M9x1 60 cm - 10 PCS  
GIUNTO M8x1**



SIT 0.200.055

**3440059 THERMOCOUPLE SIT M9x1 60 cm THREAD M8x1**



SIT 0.200.055

**3440859 THERMOCOUPLE SIT M9x1 60 cm - 10 PCS  
GIUNTO M8x1**



SIT 0.200.055

**3440035 THERMOCOUPLE SIT M9x1 60 cm.**



SIT 0.200.009

**3440835 THERMOCOUPLE SIT M9x1 60 cm - 10 PCS**



SIT 0.200.009

**5014582 THERMOCOUPLE SIT M9x1 75 cm**



SIT 0.260.157

**3440849 THERMOCOUPLE SIT M9x1 75 cm - 10 PCS**



SIT 0.200.011

**2111641 THERMOCOUPLE SIT M9x1 85 cm  
ALUMINIUM HEAD**



SIT 0.200.254

**3440836 THERMOCOUPLE SIT M9x1 85 cm - 10 PCS**



SIT 0.200.013

SIT 0.290.017



Suitable for:

# SIT



Suitable for:

**3440860 THERMOCOUPLE SIT M9x1 85 cm - 10 PCS**  
GIUNTO M8x1



SIT G1041214

SIT 0.200.057

**3440060 THERMOCOUPLE SIT M9x1 85 cm THREAD M8x1**



SIT G1041214

SIT 0.200.057

**3440860 THERMOCOUPLE SIT M9x1 85 cm - 10 PCS**  
GIUNTO M8x1



SIT G1041214

SIT 0.200.057

**3440036 THERMOCOUPLE SIT M9x1 85 cm.**



SIT 0.200.013

SIT 0.290.017

**3440836 THERMOCOUPLE SIT M9x1 85 cm - 10 PCS**



SIT 0.200.013

SIT 0.290.017

**3440009 THERMOCOUPLE SIT M9x1 100 cm M8x1**



SIT 0.200.402

**3440809 THERMOCOUPLE SIT M9x1 100 cm - 10 PCS**  
GIUNTO M8x1

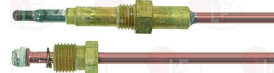

SIT 0.200.402

**3440049 THERMOCOUPLE SIT M9x1 75 cm**



SIT 0.200.011

**3440849 THERMOCOUPLE SIT M9x1 75 cm - 10 PCS**



SIT 0.200.011

**5034845 THERMOCOUPLE SIT QUICK M10x1 85 cm**



SIT 0.290.168

**3440091 THERMOCOUPLE SIT QUICK M8x1 150 cm**



SIT 0.290.010



Suitable for:

**3440081 THERMOCOUPLE SIT QUICK M8x1 45 cm**



SIT 0.290.003

**3440075 THERMOCOUPLE SIT QUICK M8x1 75 cm**



SIT 0.290.209

**3440875 THERMOCOUPLE SIT QUICK M8x1 75 cm - 10 P**



SIT 0.290.209

**3440094 THERMOCOUPLE SIT QUICK M9x1 100 cm**



SIT 0.290.019

**3440095 THERMOCOUPLE SIT QUICK M9x1 150 cm**



SIT 0.290.021

SIT 0.290.022

**3440083 THERMOCOUPLE SIT QUICK M9x1 32 cm**



SIT 0.290.012

# SIT



Suitable for:

**3440082 THERMOCOUPLE SIT QUICK M8x1 60 cm**



SIT 0.290.004

**3440875 THERMOCOUPLE SIT QUICK M8x1 75 cm - 10 P**



SIT 0.290.209

**3440894 THERMOCOUP.SIT QUICK M9x1 100 cm- 10 PCS**

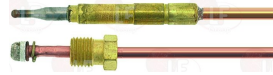

SIT 0.290.019

**3440895 THERMOCOUP.SIT QUICK M9x1 150 cm -10 PCS**

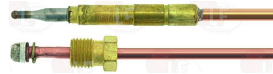

SIT 0.290.021

SIT 0.290.022

**3440144 THERMOCOUPLE SIT QUICK M9x1 40 cm**



SIT 0.290.083



Suitable for:

# SIT



Suitable for:

**3440078 THERMOCOUPLE SIT QUICK M9x1 50 cm.**



SIT 0.290.015

**3440092 THERMOCOUPLE SIT QUICK M9x1 60 cm**



SIT 0.290.016

**3440892 THERMOCOUP.SIT QUICK M9x1 60 cm - 10 PCS**

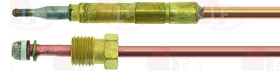

SIT 0.290.016

**5025483 THERMOCOUPLE SIT QUICK M9x1 75 cm**



SIT 0.290.087

**3440093 THERMOCOUPLE SIT QUICK M9x1 85 cm**



SIT 0.290.018

SIT 0.290.172

**3440893 THERMOCOUP.SIT QUICK M9x1 85 cm - 10 PCS**



SIT 0.290.018

SIT 0.290.172

**3440127 THERMOCOUPLE TARGET M9x1 60 cm**  
with fixing connection M10x1 - model T46 48"  
for pilot burner Robertshaw model 9B  
for gas valve Unitrol 7000



SIT 0.290.085

SIT 0.290.150

**3440277 THERMOCOUPLE UNIV. M9x1 120 cm M6x0.75**  
kit with 5 milled components



SIT G1724003

**3440077 THERMOCOUPLE UNIV. M9x1 90 cm M6x0.75**  
kit with 5 milled components



SIT G1724002

**3440177 THERMOCOUPLE UNIV. M9x1 60cm M6x0.75**  
kit with 5 milled components



SIT G1724001



Suitable for:

**3440002 UNIVERSAL THERMOCOUPLE SIT 90 cm**  
this kit is composed of 10 slotted elements



SIT 0.208.002

# SIT



Suitable for:

**3440099 UNIVERSAL THERMOCOUPLE 120 cm**  
10 slotted elements kit



















SIT 0.208.004

*The data herewith contained may change without notice and LF SpA cannot be held responsible for possible errors stated or resulting by the use of this document. All rights reserved. No part of this publication may be reproduced without written permission by LF SpA.*



## Distributing Components, Spare Parts & Accessories in original quality worldwide

- 
-  **LF SpA HEADQUARTERS**  
via Voltri, 80 - 47522 Cesena (FC) ITALY  
Tel. +39 0547 34 11 11 - Fax +39 0547 34 11 10  
[www.lfcomb724.it](http://www.lfcomb724.it) - [www.lfcomb724.mobi](http://www.lfcomb724.mobi) - [info@lfcomb.it](mailto:info@lfcomb.it)  
Export Dept.: Tel. +39 0547 34 11 50 - Fax: +39 0547 34 11 55  
[www.lfspareparts724.com](http://www.lfspareparts724.com) - [www.lfspareparts724.mobi](http://www.lfspareparts724.mobi)  
[export@lfspareparts.com](mailto:export@lfspareparts.com)
  -  **OOO LF RUSSIAN FEDERATION**  
Ul. Anatoliya Zhivova, 8 - office 1 - 123100 Moscow  
Tel. +7 499 259 85 75  
Fax +7 495 725 26 53  
[www.lfspareparts724.ru](http://www.lfspareparts724.ru)  
[www.lfspareparts724.mobi](http://www.lfspareparts724.mobi)  
[info@lfspareparts.ru](mailto:info@lfspareparts.ru)
  -  **EPGC Sas FRANCE**  
13, Rue des Forts - 59960 Neuville en Ferrain  
Tel. +33 (0)3 20 25 06 21  
Fax +33 (0)3 20 25 34 12  
[www.epgc.com](http://www.epgc.com)  
[www.epgc724.mobi](http://www.epgc724.mobi)  
[epgc@epgc.com](mailto:epgc@epgc.com)
  -  **LF Repuestos Horeca S.L.U. SPAIN**  
Calle Ciudad Real, 10 - 45517 Escalonilla - Toledo  
Tel. +34 91 477 91 00  
Fax +34 91 477 90 81  
[www.lfrepuestos-horeca724.es](http://www.lfrepuestos-horeca724.es)  
[www.lfrepuestos724.mobi](http://www.lfrepuestos724.mobi)  
[info@lfrepuestos.es](mailto:info@lfrepuestos.es)
  -  **LF GmbH GERMANY**  
Junkersstrasse, 1 - D-82178 Puchheim - München  
Tel. +49 89 89 45 78 66  
Fax +49 89 89 45 78 88  
[www.lfersatzteile724.de](http://www.lfersatzteile724.de)  
[www.lfersatzteile724.mobi](http://www.lfersatzteile724.mobi)  
[info@lfersatzteile.de](mailto:info@lfersatzteile.de)
  -  **LF SpA Cesena (IT) Swiss Branch Steinhausen SWITZERLAND**  
Sennweidstrasse, 45 - CH-6312 Steinhausen  
Tel. +41 (0)41 760 15 80-1  
Fax +41 (0)41 760 15 85  
[www.lfersatzteile724.ch](http://www.lfersatzteile724.ch)  
[www.lfersatzteilech724.mobi](http://www.lfersatzteilech724.mobi)  
[info@lfersatzteile.ch](mailto:info@lfersatzteile.ch)
  -  **LF China REPUBLIC OF CHINA**  
Room 403, No.2, Huadu Mansion, Lane 422, Huanghua Rd.  
Minhang Dist. - 201103 Shanghai  
Tel. +86 (0)21 33 53 66 31  
Fax +86 (0)21 33 53 66 32  
[www.lfspareparts724.com](http://www.lfspareparts724.com)  
[www.lfspareparts724.mobi](http://www.lfspareparts724.mobi)  
[china@lfspareparts.com](mailto:china@lfspareparts.com)
  -  **LF Spare Parts Ltd. UNITED KINGDOM**  
A10a Lakeside Business Park, Broadway Lane  
South Cerney, Gloucestershire GL7 5XL  
Tel. +44 (0)1285 86 16 25  
Fax +44 (0)1285 86 39 49  
[www.lfspareparts724.co.uk](http://www.lfspareparts724.co.uk)  
[www.lfspareparts724.mobi](http://www.lfspareparts724.mobi)  
[info@lfspareparts.co.uk](mailto:info@lfspareparts.co.uk)
- 
-  **AUSTRALIA AND NEW ZEALAND**  
[www.lfspareparts724.com](http://www.lfspareparts724.com)  
[andrea.calvio@lfspareparts.com](mailto:andrea.calvio@lfspareparts.com)
  -  **DENMARK**  
[www.lfspareparts724.dk](http://www.lfspareparts724.dk)  
[michael.lenth@lfspareparts.com](mailto:michael.lenth@lfspareparts.com)
  -  **AUSTRIA**  
[www.lfspareparts724.at](http://www.lfspareparts724.at)  
[ludwig.neier@lfersatzteile.at](mailto:ludwig.neier@lfersatzteile.at)
  -  **SOUTH KOREA**  
[www.lfspareparts724.com](http://www.lfspareparts724.com)  
[fabio.doni@lfspareparts.com](mailto:fabio.doni@lfspareparts.com)
  -  **BALKAN COUNTRIES**  
[www.lfspareparts724.com](http://www.lfspareparts724.com)  
[matija.ramov@lfspareparts.com](mailto:matija.ramov@lfspareparts.com)
  -  **TURKEY**  
[www.lfyedekparca724.com](http://www.lfyedekparca724.com)  
[basar.ergun@lfyedekparca.com](mailto:basar.ergun@lfyedekparca.com)
  -  **BALTIC COUNTRIES**  
[www.lfspareparts724.com](http://www.lfspareparts724.com)  
[inara.silina@lfspareparts.com](mailto:inara.silina@lfspareparts.com)
  -  **USA AND CANADA**  
[www.lfspareparts724.us](http://www.lfspareparts724.us)  
[sauro.dallaglio@lfspareparts.us](mailto:sauro.dallaglio@lfspareparts.us)  
[howard.truitt@lfspareparts.us](mailto:howard.truitt@lfspareparts.us)
  -  **CENTRAL AND EASTERN EUROPE**  
[www.lfspareparts724.cz](http://www.lfspareparts724.cz)  
[jiri.kremla@lfspareparts.cz](mailto:jiri.kremla@lfspareparts.cz)