

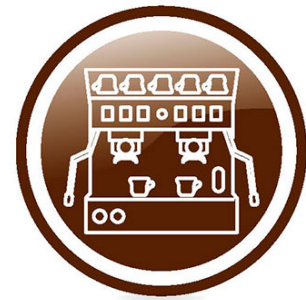

Spare parts for:

Espresso coffee machines



Suitable for:

SAECO



This catalogue is automatically generated.
Therefore, the sequence of the items might
not be always shown at best.

Updates will be issued in case of additions
and/or amendments.

*Suitable **universal spare parts** may not be included*





BREW GROUP AND BODY AROMA

AROMA

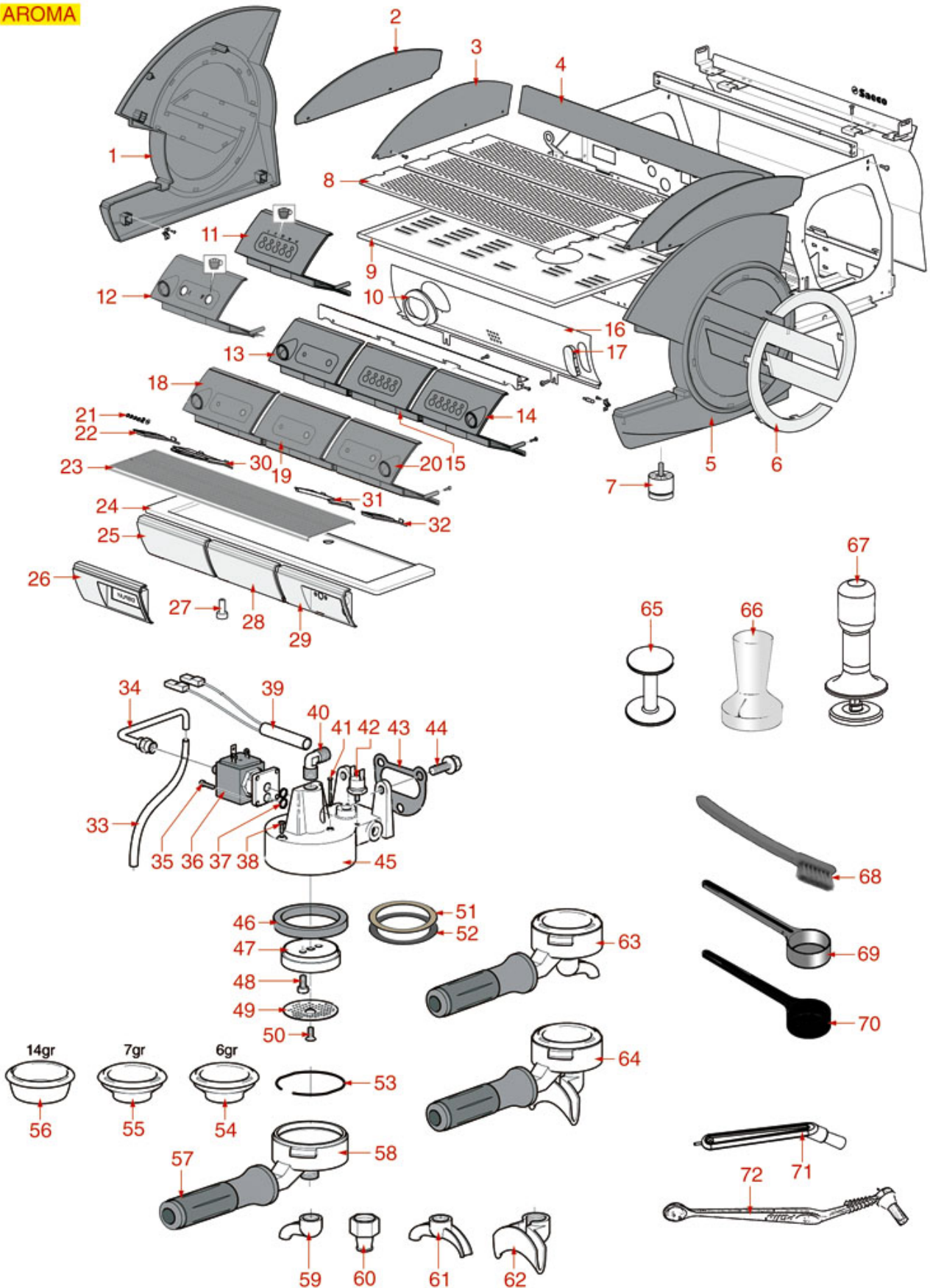



SAECO



Position	LF code no.	Description
33	1449683	SILICONE HOSE \varnothing 5x10 SHORE 60 - 10 m
35	1184006	LOW CYLINDER HEAD SCREW M4x12
36	1120335	3-WAY SOLENOID VALVE PARKER 230V 50/60Hz
37	1186611	O-RING 02025 RED SILICONE
37	1186612	O-RING 02025 VITON
38	1528100	CYLINDER HEAD SCREW M4x12
39	1755826	CARTRIDGE HEATING ELEMENT 80W 240V
40	1349710	NICHEL PLATED L-FITTING \varnothing 1/4"M-1/4"M
42	1443011	CONTACT THERMOSTAT 100°C M4
43	1186980	COFFEE GROUP GASKET 73x61x1 mm
44	1528622	HEXAGON HEAD SCREW M8x16
46	1186676	FILTER HOLDER GASKET \varnothing 72x56x8.5 mm
46	1186722	FILTER HOLDER GASKET \varnothing 73x57x8 mm
46	1186723	FILTER HOLDER GASKET \varnothing 73x57x8.5 mm
46	1186724	FILTER HOLDER GASKET \varnothing 73x57x9 mm
46	1186741	FILTER HOLDER GASKET \varnothing 72x56x8.5 mm
47	1086509	SHOWER HOLDER DIFFUSER
48	1184010	LOW CYLINDER HEAD SCREW M6x10
49	1081021	SHOWER SCREEN \varnothing 55 mm
51	1190011	PAPER SEAL \varnothing 72x58x0.8 mm
52	1190003	RUBBER SHIM \varnothing 70x57x1 mm EPDM
54	1160251	1 CUP FILTER 6 g
55	1160261	1 CUP FILTER 7 gr
56	1160262	2-CUP FILTER 14 GRAMS
57	1141005	FILTER HOLDER KNOB M10
58	1165026	FILTER HOLDER GAGGIA/SAECO
59	1022501	SINGLE SPOUT \varnothing 3/8"
60	1022503	STRAIGHT SINGLE SPOUT \varnothing 3/8"
61	1022524	DOUBLE SPOUT \varnothing 3/8"
62	1022506	DOUBLE SPOUT \varnothing 3/8"
63	1165109	COMPLETE FILTER HOLDER 1 CUP GAGGIA
64	1165108	COMPLETE FILTER HOLDER 2 CUPS GAGGIA
65	1385002	NYLON COFFEE TAMPER \varnothing 50/57 mm
66	1385053	ANODISED ALUMINUM TAMPER \varnothing 58 mm
67	1385600	DYNAMOMETRIC MANUAL COFFEE TAMPER \varnothing 57mm
67	1385602	MANUAL DYNAMOMETRICAL TAMPER \varnothing 57 mm
68	1384002	BRUSH FOR MAINTENANCE
69	1069002	STAINLESS STEEL MEASURING SPOON 20 ml
70	1069001	PLASTIC MEASURING SPOON 20 ml
71	1384001	BRUSH FOR COFFEE SHOWER
72	1384003	BLACK SHOWER CLEANING BRUSH



WATER/STEAM/INLET TAP AROMA

AROMA

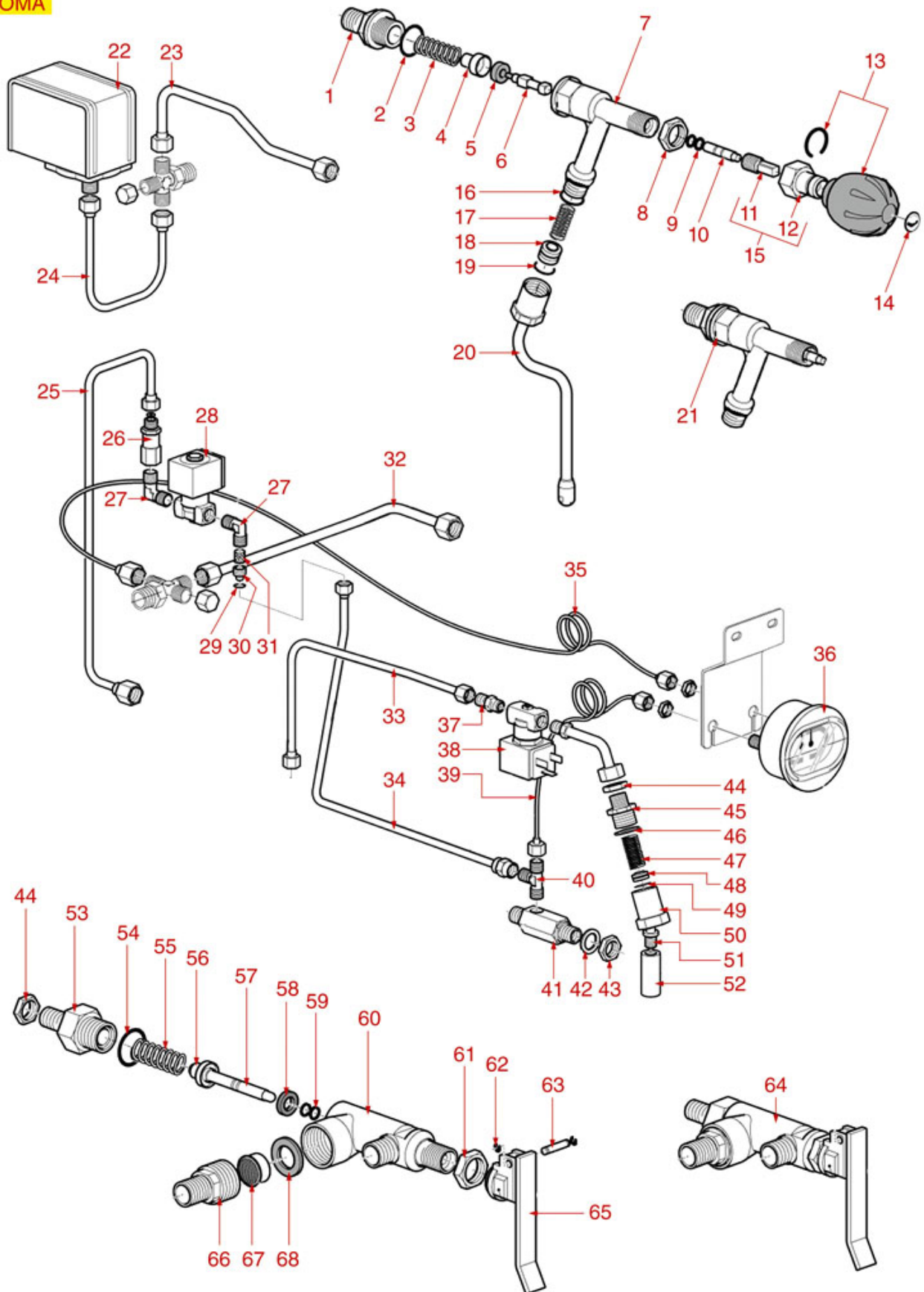



SAECO



Position	LF code no.	Description
2	1186591	O-RING 0128 VITON
5	1186985	FLAT EPDM GASKET \varnothing 15x6x6 mm
6	1324158	WATER/STEAM TAP PIN
8	1348036	NUT \varnothing 3/8" WRENCH 21x6mm
9	1186900	O-RING 02015 VITON
10	5038097	TAP SHUTTER CONTROL PIN
11	1324089	STEAM TAP SPINDLE
12	1439026	STEAM TAP EXTENSION
13	5027276	WATER/STEAM TAP KNOB
14	1241417	STEAM SILK SCREEN PRINT. F. HANDLE
15	1324400	TAP SPINDLE
16	1786232	O-RING 02062 BROWN VITON
17	1250534	SPRING \varnothing 12x22 mm
18	1786230	PTFE CONICAL SEAL \varnothing 14.5x6.5x9 mm
19	1186709	O-RING 0115 VITON
20	1549021	PIPE STEAM COMPLETE \varnothing 10 mm
21	1348600	COMPLETE STEAM TAP
22	1320531	PRESSURE SWITCH P302/6 3-POLES 30A
26	1523035	NON-RETURN VALVE \varnothing 1/4"M-1/4"F
27	1349710	NICHEL PLATED L-FITTING \varnothing 1/4"M-1/4"M
28	1120243	2-WAYS SOLEN.VALVE PARKER 230V 50/60Hz
29	1186755	O-RING 02018 VITON
36	1245801	BOILER-PUMP PRESSURE GAUGE \varnothing 63 mm
37	1349102	FITTING \varnothing 1/4"M-1/4"M
38	1120354	2-WAY SOLENOID VALVE PARKER 230V 50/60Hz
43	1755006	NUT \varnothing 1/4"
44	1755006	NUT \varnothing 1/4"
46	1786232	O-RING 02062 BROWN VITON
47	1250534	SPRING \varnothing 12x22 mm
48	1786230	PTFE CONICAL SEAL \varnothing 14.5x6.5x9 mm
49	1186709	O-RING 0115 VITON
54	3186181	O-RING 03068 EPDM
58	1186983	GASKET FLAT VITON \varnothing 15x7x3 mm
59	1186900	O-RING 02015 VITON
61	1348036	NUT \varnothing 3/8" WRENCH 21x6mm
63	1324159	PIN \varnothing 5x20.5 mm
64	1358005	COMPLETE WATER INLET TAP
65	1241150	INLET TAP LEVER
67	1449317	WATER PIPE NOZZLE
68	1786231	GUARNIZIONE PIANA EPDM \varnothing 24x15x3 mm



SAECO



Position	LF code no.	Description
2	1349112	FITTING \varnothing 1/4"M-3/8"M
3	1330001	ROTARY VANE PUMP ROTOFLOW \varnothing 3/8" NPT
4	1240368	RPM CLAMP MOTOR 165W
5	1449671	DRAIN PIPE ELISPIR \varnothing 14x20 mm - 5 m
7	1527537	DRAIN TRAY
9	1449683	SILICONE HOSE \varnothing 5x10 SHORE 60 - 10 m
12	1349706	L-FITTING \varnothing 3/8"M-3/8"M NICKEL-PLATED
16	1341016	LEVEL PROBE \varnothing 1/4"M-123 mm
17	1515100	BOILER VALVE \varnothing 3/8"M 1.8bar CE-PED
18	1186620	COPPER FLAT GASKET \varnothing 22x17x1.5 mm
20	1349014	BOILER FITTING \varnothing 1/2"M-1/2"M
22	1186584	TRIANGULAR GASKET FOR HEATING ELEMENT
22	1186635	TRIANGULAR GASKET FOR HEATING ELEMENT
22	1786006	TRIANGULAR GASKET FOR HEATING ELEMENT
23	1755056	HEATING ELEMENT 4000/4760W 220/240V
23	1755270	HEATING ELEMENT 5465W 230V
24	1528008	WASHER FLAT M8
26	1528084	CYLINDER HEAD SCREW M8x25
27	1528622	HEXAGON HEAD SCREW M8x16
28	1349103	FITTING \varnothing 3/8"M-3/8"M
30	1348036	NUT \varnothing 3/8" WRENCH 21x6mm
31	1186399	WASHER FLAT M16
36	1523537	BOILER VALVE \varnothing 1/4"M
37	1186404	PTFE FLAT GASKET \varnothing 18x13x2 mm
39	1186226	FLAT EPDM GASKET
40	1528136	GLASS FASTENING NUT \varnothing 1/2"F HOLE 13 mm
41	1520400	LEVEL GLASS \varnothing 12x106 mm SILK-SCREEN PRIN
43	3526699	BALL VALVE \varnothing 1/4" MF



ELECTRICAL PARTS AROMA

AROMA SE

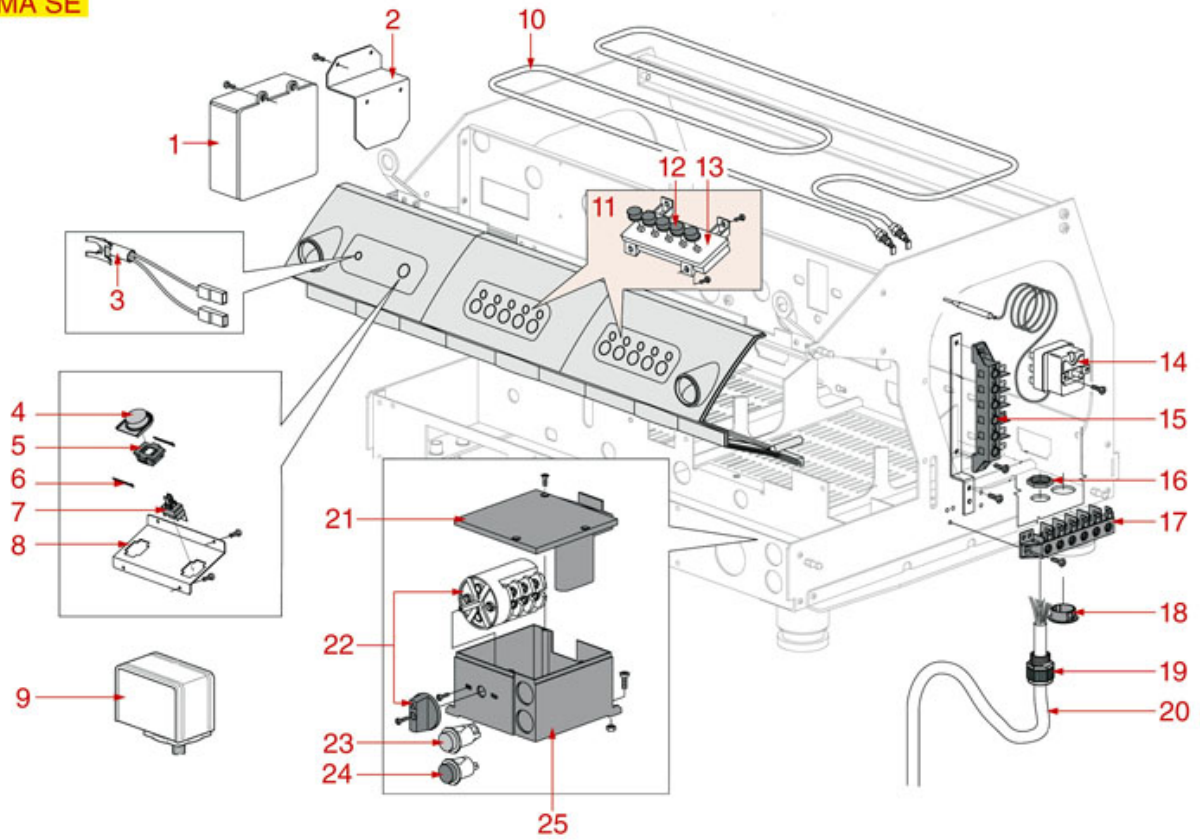

AROMA SM

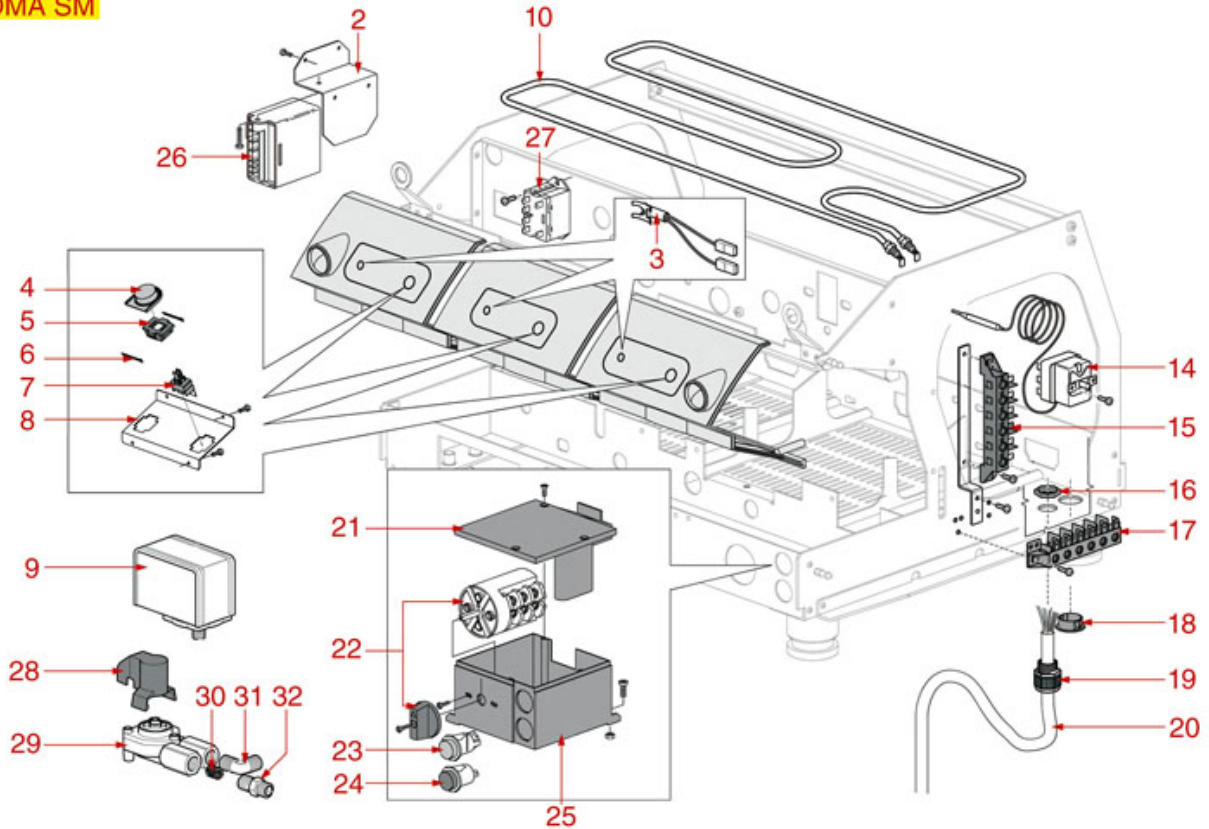



SAECO



Position	LF code no.	Description
1	1054048	DOSER CONTROL BOX 2 GROUPS 230V
3	1221023	RED INDICATOR LIGHT \varnothing 8 mm
5	1319562	PUSH-BUTTON SUPPORT
6	1528135	S/STEEL PIN \varnothing 3.2x32 mm
7	1319547	SINGLE-POLE PUSH-BUTTON 16A 250V
9	1320531	PRESSURE SWITCH P302/6 3-POLES 30A
12	1319578	CHROME-PLATED PUSH-BUTTON
14	3444442	THREE-PHASE THERMOSTAT 170°C
15	3247009	6-POLE TERMINAL BLOCK FV122/B 40A 600V
17	3247009	6-POLE TERMINAL BLOCK FV122/B 40A 600V
22	3057296	SELECTOR SWITCH 0-3 POSITIONS 32A 690V
23	3319948	RED BIPOLAR SWITCH 16A 250V
24	3221407	RED INDICATOR LAMP 250V
26	1341042	LEVEL ADJUSTER RL30/1E/2C/F 230V
27	1351021	RELAY POWER OMRON G7L-2A-TUB



UNIVERSAL SPOUTS



Photo	LF Code	Connection (\varnothing)
1	1022501	3/8
2	1022504	3/8
3	1022503	3/8
4	5031337	3/8

UNIVERSAL SPOUTS



Photo	LF Code	Connection (\varnothing)
1	1022502	3/8
2	1022521	3/8
3	1022523	3/8
4	1022522	3/8
5	1022551	3/8

ASBESTOS FREE FLAT GASKETS



LF Code	Dimensions	Notes
1186042	∅ 9x5x1 mm	---
3186341	∅ 9x6x1 mm	---
3786349	∅ 14x9x2 mm	---
1186041	∅ 14.5x10x2 mm	---
1186148	∅ 15x7x2 mm	---
3186172	∅ 15x9x2 mm	---
1186112	∅ 15x10x1 mm	---
1186437	∅ 16x12x2 mm	---
1186039	∅ 17x13x2 mm	---
1186784	∅ 17.5x13x2 mm	---
3786543	∅ 18x12x1 mm	---
3786562	∅ 18x12x2 mm	---
3786350	∅ 18x12x2 mm	---
3186237	∅ 19x11x2 mm	---
1186394	∅ 22x17x2 mm	---
1186149	∅ 22x18x2 mm	---
1186368	∅ 23.5x20x1 mm	---
3786351	∅ 24x16x2 mm	---
3186575	∅ 25x12x2 mm	---
1186340	∅ 26x20x2 mm	---
1186183	∅ 29x16.5x2 mm	---
1186136	∅ 29x22x2 mm	---
3186138	∅ 30x21x2 mm	---
1186124	∅ 30x24x2 mm	---
3186005	∅ 32x26x3 mm	---
1186141	∅ 34x26.5x2 mm	---
1186757	∅ 36x30x2 mm	---
3186009	∅ 45x33x2 mm	---
1186125	∅ 50x38x4 mm	---
1186156	∅ 50x40x2 mm	FOR HEATING ELEMENTS BOOSTED - PER RESISTENZE BOOSTED
1786227	∅ 54x40x1.5 mm	---
3186010	∅ 54x42x2 mm	FOR HEATING ELEMENTS ∅ 1"1/4 - PER RESISTENZE ∅ 1"1/4
3786374	∅ 57x45x1.5 mm	---
3186242	∅ 61x46x2 mm	---
1186636	∅ 62x51x2 mm	FOR HEATING ELEMENTS - PER RESISTENZE
3186012	∅ 80x60x2 mm	---
3786471	∅ 90x77x2 mm	---



BALL VALVES



Photo	LF Code	Connections	Suitable for	For machine model
1	3526706	∅ 1/8"FF	UNIVERSAL	---
1	3526698	∅ 1/4"FF	BEZZERA 7451501	BZ35 - BZ40 - B2000 - B2013 - B3000 - B4000 - B6000
1	3526698	∅ 1/4"FF	SPAZIALE 08103	S5 COMPACT - S8 COMPACT - S9 COMPACT
1	3526702	∅ 3/8"FF	UNIVERSAL	---
1	3526703	∅ 1/2"FF	UNIVERSAL	---
1	3526707	∅ 3/4"FF	UNIVERSAL	---
2	3526697	∅ 1/8"MF	SAN MARCO 202241	NEW 105 - 100 - 105 - 85 - 95
2	3526699	∅ 1/4"MF	MANY BRANDS - MOLTI MARCHI	SEVERAL APPLICATIONS - MOLTE APPLICAZIONI
2	3526244	∅ 1/4"M-1/8"F	SAN MARCO 202244	95 - 105
2	3526704	∅ 3/8"MF	MARZOCCO L164	FB70 - FB80 - GB5 - GS3 - LINEA - MISTRAL
2	3526704	∅ 3/8"MF	NUOVA SIMONELLI 09000016	APPPIA - AURELIA - PREMIER
2	3526704	∅ 3/8"MF	VICTORIA ARDUINO 09000016	ADONIS - ATHENA - ATHENA LEVA
2	3526705	∅ 1/2"MF	UNIVERSAL	---
3	1525002	∅ 1/4"M-1/4"F	ASTORIA/CMA 20227003	PLUS4YOU
3	1525002	∅ 1/4"M-1/4"F	WEGA WY20227003	CONCEPT

BOILER GASKETS SAECO

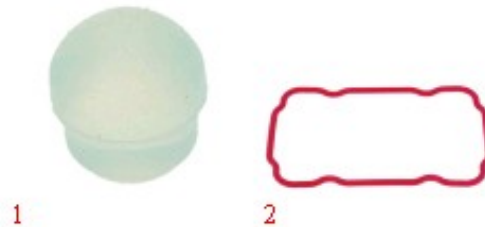

Photo	LF Code	Dimensions	Material	Suitable for	For machine model
1	1186843	∅ 7/6 mm - H 8 mm	SILICON	SAECO 149450588	ARMONIA - AROMA - MAGICCAPPUCINO - RIO - VIAVENEZIA
2	1186845	---	SILICON	SAECO 145854259	CAFECREMA - CAFEIT - CAFENOVA - MIGROS - TREVÌ - VIAROMA

BOILER SAFETY VALVES



Photo	LF Code	Technical notes	Suitable for
1	1515100	∅ 3/8" M 1.8 bar CE-PED	ALL BRANDS - TUTTE LE MARCHE
1	1515120	∅ 3/8" M 1.9 bar CE-PED	ALL BRANDS - TUTTE LE MARCHE
2	1515110	∅ 1/2" M 1.8 bar CE-PED	ALL BRANDS - TUTTE LE MARCHE
2	1523022	∅ 1/2" M 1.5 bar CE-PED	SPAZIALE

BOILER SAFETY VALVES



Photo	LF Code	Technical notes	Suitable for
1	1523543	∅ M18x1.5 1.8 bar	SAN MARCO OLD - VERSIONI VECCHIE
1	1523545	∅ M19x1.5 1.8 bar	GAGGIA OLD - VERSIONI VECCHIE
1	1523544	∅ M22x1.5 1.8 bar	PAVONI OLD - VERSIONI VECCHIE
2	1515003	∅ 1/4" M 2.1 bar	NUOVA SIMONELLI - VICTORIA ARDUINO
3	1523121	∅ 3/8" M 1.5 bar CE-PED	ELEKTRA
3	1523029	∅ 3/8" M 1.6 bar CE-PED	EXPOBAR - PROMAC - RANCILIO
3	1523059	∅ 3/8" M 1.8 bar CE-PED	ALL BRANDS - TUTTE LE MARCHE
3	1515025	∅ 3/8" M 1.9 bar CE-PED	CARIMALI - RANCILIO
3	1515007	∅ 3/8" M 2.0 bar CE-PED	CIMBALI - FAEMA
4	1523574	∅ 3/8" M 1.1 bar CE-PED	---
4	1523003	∅ 3/8" M 1.6 bar CE-PED	BRASILIA - FIAMMA - SAB ITALIA
4	1523572	∅ 3/8" M 1.8 bar CE-PED	ALL BRANDS - TUTTE LE MARCHE
5	1523571	∅ 1/4" M 1.8 bar CE-PED	---
5	1515004	∅ 1/4" M 2.0 bar CE-PED	CASADIO - CIMBALI - FAEMA
5	1515005	∅ 3/8" M 1.8 bar CE-PED	SANREMO
6	1515006	∅ 3/8" M - 3/8" M 1.8 bar CE-PED	BFC - ROYAL
6	1515017	∅ 3/8" M - 3/4" M 1.8 bar CE-PED	GAGGIA



BOILERS SAECO



Photo	LF Code	Watt - Volt	Suitable for	For machine model
1	1048001	230V	SAECO	CAFECREMA - TREVI - VIENNA - VIENNADELUXE
2	1048004	437/1090W 230V	SAECO	INCANTO - MAGICCOMFORTPLUS - ROYALDIGITAL - ROYALOFFICE
3	1048002	1090W 230V	SAECO	MAGICCOMFORT - MAGICDELUXE - MAGICROMA - ROYAL
4	1048006	1100W 230V	SAECO	ROYALPROFESSIONAL

BOILERS SAECO



Photo	LF Code	Watt - Volt	Suitable for	For machine model
1	1048031	1300W 230V	SAECO	ODEA - SYNTIA
2	1048012	1100W 230V	SAECO	ROYALCLASSIC - ROYALDIGITAL
3	5025969	1100/437W 230V	SAECO	ROYALPROFESSIONAL - SPIDEMVILLA - TREVI - VIENNADELUXE

BOTTOMLESS FILTER HOLDERS



LF Code	Suitable for	Wings	Adapter filter for pods	Notes
1165034	Astoria / CMA	6.0 mm	No	---
1165117	Astoria / CMA	6.5 mm	No	Plus 4 you / Concept
1165181	Bezzera	5.8 mm	Yes	---
1165035	Brasilia	5.5 mm	Yes	---
1165038	Carimali	6.0 mm	No	---
1165182	Cimbali	5.5 mm	Yes	---
1165039	Conti	8.0 mm	No	---
1165119	Dalla Corte	9.0 mm	No	---
1165192	Expobar	6.2 mm	Yes	---
1165183	Faema	7.2 mm	Yes	---
1165195	Fiorenzato cs	6.4 mm	Yes	---
1165184	Futurmat	7.2 mm	No	---
1165185	Gaggia	6.6 mm	Yes	---
1165194	Grimac	7.0 mm	Yes	---



LF Code	Suitable for	Wings	Adapter filter for pods	Notes
1165186	Marzocco	6.5 mm	Yes	---
1165086	Marzocco	6.8 mm	Yes	---
1165118	Nuova Simonelli	7.0 mm	No	Slanted body / Corpo inclinato
5030988	Pavoni	5.6 mm	Yes	---
1165187	Rancilio	6.2 mm	Yes	---
1165185	Saeco	6.6 mm	No	---
1165191	San Marco	7.0 mm	Yes	---
1165193	Sanremo	6.4 mm	Yes	---
5050620	Spaziale	6.0 mm	Yes	---
1165188	Vibiemme	6.2 mm	Yes	---
1165189	Wega	6.4 mm	Yes	---

BRASS WASHERS



LF Code	Dimensions	Suitable for	Notes
1186446	∅ 28x17x2 mm	ASTORIA/CMA 25651	SEVERAL APPLICATIONS - MOLTE APPLICAZIONI
1186035	---	ASTORIA/CMA 25652	FOR LEVEL - PER LIVELLO
1528095	∅ 15.4x9x1 mm	ASTORIA/CMA 25653	FOR INLET TAPS - PER RUBINETTI CARICO
1186376	∅ 12x8x1 mm	ASTORIA/CMA 25655	FOR STEAM/WATER TAPS - PER RUBINETTI VAPORE/ACQUA
1186298	∅ 13x6x0.5 mm	CIMBALI	FOR BREW GROUPS - PER GRUPPI EROGAZIONE
1186380	---	ELEKTRA 01380035	FOR LEVEL - PER LIVELLO
1186319	∅ 13.9x8.3x1 mm	FAEMA 4051050569	FOR STEAM/WATER TAPS - PER RUBINETTI VAPORE/ACQUA
1186330	∅ 6.8x3.2x0.5 mm	FAEMA 4051136002	FOR BREW GROUPS - PER GRUPPI EROGAZIONE
1528130	∅ 26x16.5x1 mm	FAEMA 4051052071	FOR STEAM/WATER TAPS - PER RUBINETTI VAPORE/ACQUA
1186330	∅ 6.8x3.2x0.5 mm	FUTURMAT 04527503	FOR BREW GROUPS - PER GRUPPI EROGAZIONE
1186306	∅ 10x5x1 mm	FUTURMAT 04715801	FOR BREW GROUPS - PER GRUPPI EROGAZIONE
1186283	∅ 14.5x7x2 mm	FUTURMAT 08165508	FOR STEAM/WATER TAPS - PER RUBINETTI VAPORE/ACQUA
1528029	∅ 12x7x1 mm	GAGGIA S313001	G105 - G106
1528025	∅ 17x12x1 mm	GAGGIA S313003	G105 - G106
1186685	---	GRIMAC 1300900066-GR296	FOR LEVEL - PER LIVELLO
1186732	∅ 15x8.4x1 mm	GRIMAC GR354	FOR STEAM/WATER TAPS - PER RUBINETTI VAPORE/ACQUA
1186681	---	GRIMAC GR738	FOR STEAM/WATER TAPS - PER RUBINETTI VAPORE/ACQUA
1528018	∅ 14x6.5x0.5 mm	MARZOCCO I.4.001	FOR STEAM/WATER TAPS - PER RUBINETTI VAPORE/ACQUA
1528130	∅ 26x16.5x1 mm	MARZOCCO L165/2	FOR BREW GROUPS - PER GRUPPI EROGAZIONE
1186035	---	MCE 25652	FOR LEVEL - PER LIVELLO
1186035	---	ORCHESTRALE D25652	FOR LEVEL - PER LIVELLO
1528029	∅ 12x7x1 mm	PAVONI 313001	EUROPICCOLA - PROFESSIONAL - ROMANTICA - STRADIVARI
1528025	∅ 17x12x1 mm	PAVONI 313003	EUROPICCOLA - PROFESSIONAL - ROMANTICA - STRADIVARI
1528028	∅ 14.5x9.5x1.5 mm	PAVONI 313004	EUROPICCOLA - PROFESSIONAL - STRADIVARI
1186330	∅ 6.8x3.2x0.5 mm	PAVONI 401050	FOR BREW GROUPS - PER GRUPPI EROGAZIONE
1186814	---	RANCILIO 23123003	FOR STEAM/WATER TAPS - PER RUBINETTI VAPORE/ACQUA
1186807	∅ 18x13x0.5 mm	RANCILIO 23131005	FOR LEVEL - PER LIVELLO
1528017	∅ 17x9x1 mm	RANCILIO 32239002	FOR STEAM/WATER TAPS - PER RUBINETTI VAPORE/ACQUA
1186992	∅ 15x7x0.8 mm	SAN MARCO 205081	FOR BREW GROUPS - PER GRUPPI EROGAZIONE
1186462	∅ 12x8x2 mm	SAN MARCO 205305	FOR INLET TAPS - PER RUBINETTI CARICO
1528018	∅ 14x6.5x0.5 mm	SCALA C-0270	FOR STEAM/WATER TAPS - PER RUBINETTI VAPORE/ACQUA
1186732	∅ 15x8.4x1 mm	VIBIEMME RACCROGU	FOR STEAM/WATER TAPS - PER RUBINETTI VAPORE/ACQUA
1186330	∅ 6.8x3.2x0.5 mm	VIBIEMME RACCROPOGU	FOR STEAM/WATER TAPS - PER RUBINETTI VAPORE/ACQUA
1186306	∅ 10x5x1 mm	WEGA W10526	FOR INLET TAPS - PER RUBINETTI CARICO
1186446	∅ 28x17x2 mm	WEGA WY25651	SEVERAL APPLICATIONS - MOLTE APPLICAZIONI
1186035	---	WEGA WY25652	FOR LEVEL - PER LIVELLO



LF Code	Dimensions	Suitable for	Notes
1528095	∅ 15.4x9x1 mm	WEGA WY25653	FOR INLET TAPS - PER RUBINETTI CARICO
1186376	∅ 12x8x1 mm	WEGA WY25655	FOR STEAM/WATER TAPS - PER RUBINETTI VAPORE/ACQUA
1186330	∅ 6.8x3.2x0.5 mm	WEGA WY27421011	FOR BREW GROUPS - PER GRUPPI EROGAZIONE

BURRS



Photo	LF Code	Dimensions	LH/RH	Suitable for	For machine model
1	1251199	∅ 47.8/31.7 mm - ∅ 28/10 mm H20 mm	DX-RH	GAGGIA	SYNCRONYCOMPACT - SYNCRONYLOGIC - TITANIUM
1	1251199	∅ 47.8/31.7 mm - ∅ 28/10 mm H20 mm	DX-RH	SAECO	CAFENOVA - INCANTO - ROYAL - ROYALCOFFEEBAR - VIENNA
2	1251098	∅ 47.8/31.7 mm - ∅ 28/10 mm H20 mm	DX-RH	GAGGIA	SYNCRONYCOMPACT - SYNCRONYLOGIC - TITANIUM
2	1251098	∅ 47.8/31.7 mm - ∅ 28/10 mm H20 mm	DX-RH	SAECO	CAFENOVA - INCANTO - ROYAL - ROYALCOFFEEBAR - VIENNA
3	1251050	∅ 38/30 mm - ∅ 26/7 mm H17/20.3 mm	DX-RH	ISOMAC	MAVERICK PLUS - TEA BIS - ZAFFIRO BIS
4	1251250	∅ 43x26x7 mm	DX-RH	QUICK MILL	03035 PEGASO - 0835
4	1251099	∅ 43x25x6.5 mm	SX-LH	SAECO	RIOPROFI - VIAVENEZIA
5	1251146	∅ 48x28x6.5 mm	SX-LH	SAECO	INCANTO - ODEA - PRIMEA - TALEA

CAPPUCCINATORE MINI



Photo	LF Code	Suitable for
1	1079001	BRASILIA - GRIMAC - SAECO
2	1079008	GRIMAC - PAVONI - RDL - SAECO - SPINEL
3	1079018	BFC - BRASILIA - GRIMAC - SAECO
4	5500786	BRASILIA - GRIMAC - SAECO
5	1079015	GRIMAC - PAVONI - RDL - SAECO - SPINEL

CAPPUCCINATORE STANDARD



Photo	LF Code	Suitable for
1	1079022	ASTORIA/CMA - CARIMALI - NUOVA SIMONELLI - WEGA
2	1079002	BRASILIA - BRUGNETTI - CARIMALI - NUOVA SIMONELLI
3	1079006	UNIVERSAL

CARBO FLAT GASKETS



LF Code	Dimensions	Suitable for	Notes
1186517	∅ 31x21x3 mm	---	---
1186547	∅ 32x24x1.5 mm	NUOVA SIMONELLI	FOR BREW GROUPS - PER GRUPPI EROGAZIONE
1186627	∅ 41x33x3 mm	---	FOR HEATING ELEMENTS ∅ 1" - PER RESISTENZE ∅ 1"
1786215	∅ 50x40x2 mm	ASTORIA/CMA	FOR HEATING ELEMENTS BOOSTED - PER RESISTENZE BOOSTED
1186633	∅ 53x42x3 mm	---	FOR HEATING ELEMENTS ∅ 1"1/4 - PER RESISTENZE ∅ 1"1/4
1186942	∅ 55x42x2 mm	ELEKTRA	FOR HEATING ELEMENTS - PER RESISTENZE
1186637	∅ 56x47x3 mm	SAN MARCO	FOR HEATING ELEMENTS - PER RESISTENZE
1186606	∅ 57x43x3 mm	---	FOR HEATING ELEMENTS MOD FAEMA - PER RESISTENZE MOD FAEMA
1186607	∅ 57.8x50x3 mm	CIMBALI	FOR HEATING ELEMENTS - PER RESISTENZE
3186011	∅ 63x48x2 mm	RANCILIO	FOR HEATING ELEMENTS - PER RESISTENZE
1186638	∅ 67x55x3 mm	NUOVA SIMONELLI	FOR HEATING ELEMENTS - PER RESISTENZE
1186548	∅ 73x61.5x1.5 mm	NUOVA SIMONELLI	FOR BREW GROUPS - PER GRUPPI EROGAZIONE
1186320	∅ 87x81x0.5 mm	MARZOCCO	FOR BREW GROUPS - PER GRUPPI EROGAZIONE

CIRCUIT BOARDS SAECO



Photo	LF Code	Notes	Suitable for	For machine model
1	1390017	120x80 mm - CPU	SAECO 20000653	ODEAGIRO
2	1390018	180x195 mm - CPU	SAECO 11012097	PRIMEA
3	1390027	180x110 mm - CPU	SAECO 11006111	PRIMEA
4	1390034	180x110 mm - CPU	SAECO 11010780	PRIMEA
5	1390023	---	SAECO 11007569	ODEA - TALEA
6	5500667	80x40 mm - DISPLAY	SAECO 0347.816	ROYALDIGITAL - ROYALPROFESSIONAL



COFFEE CONTAINERS



Photo	LF Code	Suitable for	For machine model
1	1080173	GAGGIA 222712979	TITANIUM
2	5049854	GAGGIA 222765137	TITANIUM
3	1080131	SAECO 0329.006.230	MAGIC - ROYAL
4	1080116	SAECO 20006540	MAGIC - ROYAL
5	1080119	SAECO 222711880	CAFEGRANDE - MIGROS - TREVI - VIENNA - VIENNADELUXE
6	1319277	SAECO 11007379	PRIMEA

COFFEE DREGS CONTAINERS

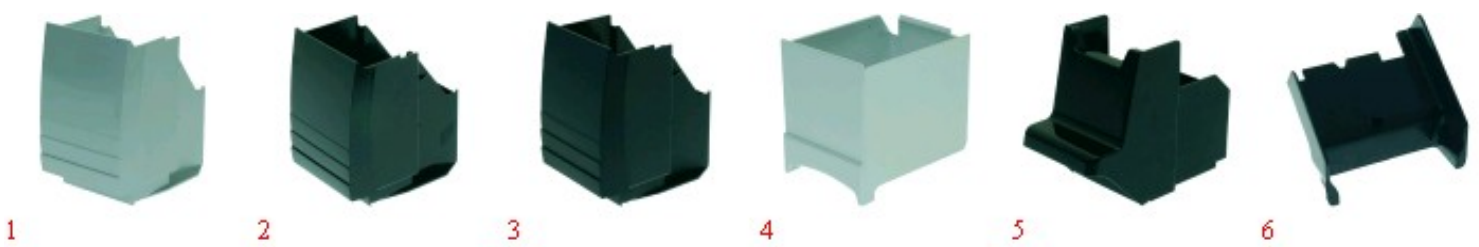

Photo	LF Code	Suitable for	For machine model
1	1080135	SAECO 0312.032.770	ROYAL
2	1080114	SAECO 0312.032.380	ROYAL - MAGIC ROMA
3	5049780	SAECO 0312.032.710	ROYAL - MAGIC ROMA
4	1080118	SAECO 311.004.580	CAFECREMA - TREVI - VIAROMA - VIENNA
5	1080151	SAECO 142600550	FAMILY - SUPERAUTOMATICA - TWIN
6	1780001	SAECO 11003208	AMBRA

COFFEE FILTERS SAECO



Photo	LF Code	Model	Suitable for	Notes
1	1160251	1 CUP - 6 gr	SAECO WGANF08/002/B / NF08/002	---
1	1160261	1 CUP - 7 gr	SAECO WGANF08/004/B / NF08/004	---
2	1160252	2 CUPS - 12 gr	SAECO	---
2	1160262	2 CUPS - 14 gr	SAECO WGANF08/005/B / NF08/005	---
3	1160339	BLIND - CIECO	SAECO WGANF08/006	---
4	1160199	1 CUP	SAECO 124653221	AROMA
5	1160200	2 CUPS	SAECO 124650221	AROMA



COFFEE GROUPS AND SPARE PARTS SAECO



Photo	LF Code	Suitable for	For machine model
1	1192018	SAECO 11004180	MAGIC - ROYAL - STRATOS
2	1192077	SAECO 11005921	ODEA - PRIMEA - TALEA
3	5500672	SAECO 11004183	MIGROS - TREVI - TREVIDIGITAL - VIENNADELUXE
4	1192037	SAECO 11003426	INCANTO

COFFEE GROUPS AND SPARE PARTS SAECO



Photo	LF Code	Suitable for	For machine model
1	1090039	SAECO 222870250	INCANTO - ODEA - PRIMEA - TALEA
2	1192021	SAECO 9161.195.150	MAGICROMA - ROYALCAPPUCINO - ROYALCLASSIC - STRATOS
3	1192033	SAECO 9161.193.150	CAFEIT - MAGIC - MAGICCOMFORT - MAGICROMA - ROYAL
4	1192027	SAECO 322000901	DIGITAL - SUPERAUTOMATICA
5	1192016	SAECO 20006884	ODEA
6	1192039	SAECO 322001050	TWIN

COFFEE GROUPS AND SPARE PARTS SAECO



Photo	LF Code	Suitable for	For machine model
1	1192911	SAECO 11005099	CAFEBUONO - CAFECREMA - CAFEGRANDE - CAFEIT - CAFENOVA
2	1192038	SAECO 11005060	PRIMEA
3	1192912	SAECO 0301.R04.150	MAGIC - ROYAL - STRATOS
4	1192066	SAECO 9161.069.150	MAGIC - MODULAR - PRINCESS - ROYALCAPPUCINO
5	1192026	SAECO 9161.064.150	MAGIC - ROYAL - STRATOS
6	1192024	SAECO 9161.034.150	MAGIC - ROYAL - STRATOS



COFFEE GROUPS AND SPARE PARTS SAECO



Photo	LF Code	Suitable for	For machine model
1	1192025	SAECO 0311.024.150	CAFECREMA - CAFEIT - VIENNE
2	1192035	SAECO 322001101	DIGITAL - SUPERAUTOMATICA
3	1192067	SAECO 227470150	INCANTO
4	1192913	SAECO 9169.A14.150	MAGIC - MAGICROMA - ROYALCAPPUCINO - ROYALCLASSIC
5	1192914	SAECO 0701.R04.060	MAGIC - ROYAL
6	1192023	SAECO 9991.168	MAGIC - ROYAL - STRATOS

COFFEE GROUPS SPRINKLERS



Photo	LF Code	Dimensions	Hole	Suitable for	For machine model
1	1501565	ø 21 mm M5x1	---	FAEMA 4161133848	COMPACT - DUE - ELITE - ENOVA - EXPRESS - E61
1	1501565	ø 21 mm M5x1	---	FUTURMAT 02476109	---
2	1510004	ø 21 mm M5x1	---	CASADIO 457342000	DIECIA - DIECIS
2	1510004	ø 21 mm M5x1	---	CIMBALI 457-342-000	M27 2008
2	1510004	ø 21 mm M5x1	---	FAEMA 457342000	DUESMART - EMBLEMA - ENOVA - E61 - SMARTRESTY
3	1501560	ø 21 mm M6x1	---	VIBIEMME RACCSPGRKO	EVOLUTION - KOMETA - LOLLO - MINIMAX - SILVER
4	1501007	ø 30 mm M10x1	M5	MCE 27105000	START
4	1501007	ø 30 mm M10x1	M5	ORCHESTRALE D27105000	ETNICA - PHONICA
4	1501007	ø 30 mm M10x1	M5	WEGA WY27105000	AIRY - ATLAS - COLOSSEUM - COMBI NOVA - ESPRESSA - START
5	1501561	ø 30 mm M10x1	---	BEZZERA 7479941	GALATEA - GALATEA DOMUS - GIULIA - UNICA
5	1501561	ø 30 mm M10x1	---	BFC 0520070	CLASSICA - DELUX - GALILEO - IMOLA - JUNIOR - LA VITTORIA
5	1501561	ø 30 mm M10x1	---	BIANCHI 43051216	LUCIA - SARA - SOFIA
5	1501561	ø 30 mm M10x1	---	BRASILIA 04089.0.00.04	GRADISCA
5	1501561	ø 30 mm M10x1	---	ECM C229901128	GIOTTO - LAURA - VENEZIANO
5	1501561	ø 30 mm M10x1	---	ECM MANUFACTURE C229901128	CLASSIKA II - ELEKTRONICA II PROFI - ELEKTRONIKA II PROFI
5	1501561	ø 30 mm M10x1	---	EXPOBAR CTAV1-11	EB61 - OFFICE
5	1501561	ø 30 mm M10x1	---	FAEMA	E61
5	1501561	ø 30 mm M10x1	---	FIAMMA RST 5.0.025.0009	ATLANTIC - MARINA - PRESTIGE
5	1501561	ø 30 mm M10x1	---	FIorenzato C.S A2200170	BRICOLETTA - COLOMBINA - DUCALE - FENICE - LIDO - VOLANTE
5	1501561	ø 30 mm M10x1	---	FUTURMAT 02012904	ARIETE - CUSTOM - F3 - RIMINI
5	1501561	ø 30 mm M10x1	---	GAGGIA SPAGNA 02012904	BELLA - G6 - KB
5	1501561	ø 30 mm M10x1	---	GRIMAC 1201300006-GR762	ECLISSE - MIA - TEN - TWENTY - ZOLA I - ZOLA II
5	1501561	ø 30 mm M10x1	---	ITALCREM 02012904	IT4
5	1501561	ø 30 mm M10x1	---	MAIRALI 02012904	ARIANNE
5	1501561	ø 30 mm M10x1	---	PAVONI	BART
5	1501561	ø 30 mm M10x1	---	PROMAC 80230080	COMPACT - GREEN
5	1501561	ø 30 mm M10x1	---	RENEKA AT7479941	AMICI - ATALANTE
5	1501561	ø 30 mm M10x1	---	ROYAL 0520070	DIADEMA - SYNCHRO



Photo	LF Code	Dimensions	Hole	Suitable for	For machine model
5	1501561	∅ 30 mm M10x1	---	SAB TM-SPR8F400	ELLIPSE - E96 - MODERNA
5	1501561	∅ 30 mm M10x1	---	SANREMO 10052141	AMALFI - CAPRI - MILANO LX - PISA - TORINO - TREVISO
5	1501561	∅ 30 mm M10x1	---	SCALA C-0318	BUTTERFLY - CARMEN - EROICA
5	1501561	∅ 30 mm M10x1	---	VFA	ELITE - MAGESTIC - SPLENDOR
5	1501561	∅ 30 mm M10x1	---	VIBIEMME RACCSPGR	CHIMAERA - DOMOBAR - DOSAPLUS - MERCURY - REPLICA
5	1501561	∅ 30 mm M10x1	---	VISACREM 02012904	BRAVA - V6
5	1501561	∅ 30 mm M10x1	---	WEGA WY27105	AIRY - ATLAS - ATLAS10 - NOVA - NOVECENTO - ORION ECO - P
6	1501568	∅ 30 mm M10x1	M5	PAVONI 314098	P UNO - P TRE
6	1501014	∅ 30 mm M9.6x1	M5	BRUGNETTI/AURORA 000183	ALEXIA - C

CONTROL BOXES SAECO



1

Photo	LF Code	For machines with no. of groups	Power	Suitable for	For machine model
1	1054048	2	230V	SAECO DM2181/02/230	AROMASE

DEDICATED SOLENOID VALVES



1



2



3



4



5



6

Photo	LF Code	Power	Suitable for	For machine model
1	1120013	---	SAECO 20000827	PRIMEA
2	1120030	---	SAECO 20000480	PRIMEA
3	5036415	230V 50/60Hz	SAECO 11001543	ODEAGIRO - TALEAGIRO
4	1120003	9W 230V 50Hz	EXPOBAR 60000105	CARAT - DIAMANT - EB61 - ELEN - G10 - MARKUS
5	1240731	---	BEZZERA - BRASILIA - SPAZIALE	---
6	1120255	220/240V 50/60Hz	SPINEL SR.000.032.007	DUELUX - DUETTO - DUETTOLUX - ESSE - MINIMINI - RONDOLUX

DETERGENTS LF



1



2



3



4



5



6

Photo	LF Code	Description	Notes
1	3092143	DETERGENT COFFEE CLEAN	900 g
1	3092543	DETERGENT COFFEE CLEAN	500 g
2	3092350	DETERGENT COFFEE CLEAN	60 TABS 2.5 g
3	3092351	DETERGENT COFFEE CLEAN	15 BAGS 20 g
4	3092355	DETERGENT CAPPUCCINO PERFECT	1 L



Photo	LF Code	Description	Notes
5	3092352	SCALE REMOVER SCALE CLEAN	1 Kg
6	3092353	SCALE REMOVER SCALE CLEAN	12 BAGS 25 g

DOOR CATCHES



1

Photo	LF Code	Suitable for	For machine model
1	1398002	SAECO 12000440	PRIMEA

DRAIN PIPES ELISPIR



1

2

3

Photo	LF Code	ø (mm)	Length (mm)	Sold per meter
1	1449270	12x18	30	---
1	1449670	12x18	5	---
1	1449271	14x20	30	---
1	1449671	14x20	5	---
1	1449272	16x23	30	---
1	1449672	16x23	5	---
1	1449273	18x25	30	---
1	1449673	18x25	5	---
1	1449274	20x27	30	---
1	1449674	20x27	5	---
1	1449255	25x33	---	Yes
1	1449256	30x38	---	Yes
1	5020932	35x44	---	Yes
2	1449104	3/4"M	---	---
3	1449876	3/4"M	1.5	---

DRAIN TANKS SAECO



1

Photo	LF Code	Notes	Suitable for	For machine model
1	1527537	100x80x48 mm	SAECO WGA4001097000	AROMA

DRIP GRIDS SAECO



1

Photo	LF Code	Dimensions (mm)	Suitable for	For machine model
1	1185003	---	SAECO 0314.016.770	MAGICCOMFORT - MAGICDELUXE - ROYALPROFESSIONAL

DRIP TRAYS SAECO



Photo	LF Code	Colour	Suitable for	For machine model
1	1527007	SILVER - ARGENTO	SAECO 0311.005.580	CAFECREMA - CAFENOVA - TREVI - VIAROMA - VIENNA
2	1527022	WHITE - BIANCA	SAECO 149641330	DIGITAL - FAMILY - GETTONIERA - PROFIGASTRO2
2	1527006	BLACK - NERA	SAECO 149641350	FAMILY - FAMILIPLUS - SUPERAUTOMATICA - TWIN
3	1527012	BLACK - NERA	SAECO 11000277	PRIME - PRIMEARING - PRIMEATOUCH
4	1527016	BLACK - NERA	SAECO 11002272	PRIMEA
5	1527010	BLACK - NERA	SAECO 0314.022.380	ROYALCAPPUCINO - ROYALPROFESSIONAL
6	1527013	BLACK - NERA	SAECO 11004092	TALEA - TALEAGIRO - TALEARING
6	1527017	BLACK - NERA	SAECO 11001295	ODEA - ODEAGIRO - ODEAGO



EPDM FLAT GASKETS



LF Code	Dimensions	Suitable for	Notes
1186427	∅ 10x4x2 mm	RANCILIO	FOR BREW GROUPS - PER GRUPPI EROGAZIONE
1186758	∅ 10x4.5x4 mm	MARCFI-ANCAS	FOR INLET TAPS - PER RUBINETTI CARICO
1186342	∅ 11x3x4 mm	CIMBALI - FAEMA	FOR STEAM/WATER TAPS - PER RUBINETTI VAPORE/ACQUA
1186454	∅ 11x3.6x2 mm	PROMAC - RANCILIO	FOR INLET TAPS - PER RUBINETTI CARICO
1186423	∅ 11x4x4 mm	BRASILIA	FOR INLET TAPS - PER RUBINETTI CARICO
1186703	∅ 11x7x7 mm	CIMBALI	FOR BREW GROUPS M15- PER GRUPPI EROGAZIONE M15
1186083	∅ 12x3x4 mm	RENEKA	FOR STEAM/WATER TAPS - PER RUBINETTI VAPORE/ACQUA
1786263	∅ 12.5x8x9 mm	ASTORIA/CMA - WEGA	FOR STEAM/WATER TAPS - PER RUBINETTI VAPORE/ACQUA
1186588	∅ 13x3x4 mm	AZKOYEN	FOR STEAM/WATER TAPS - PER RUBINETTI VAPORE/ACQUA
1186161	∅ 13x4x4 mm	BRASILIA - CONTI - RENEKA	FOR STEAM/WATER TAPS - PER RUBINETTI VAPORE/ACQUA
1186935	∅ 13x4x4 mm	ELEKTRA	FOR STEAM/WATER TAPS - PER RUBINETTI VAPORE/ACQUA
1186935	∅ 13x4x4 mm	GRIMAC	FOR BREW GROUPS - PER GRUPPI EROGAZIONE
1186150	∅ 13x7.4x7 mm	SAN MARCO	FOR INLET TAPS - PER RUBINETTI CARICO
1186111	∅ 14x4x4 mm	BEZZERA	FOR STEAM/WATER TAPS - PER RUBINETTI VAPORE/ACQUA
1186111	∅ 14x4x4 mm	SAN MARCO	FOR BREW GROUPS - PER GRUPPI EROGAZIONE
1186302	∅ 14x4x5 mm	CARIMALI	FOR STEAM/WATER TAPS - PER RUBINETTI VAPORE/ACQUA
1186316	∅ 15x4x4 mm 60SH	ASTORIA/CMA - WEGA	FOR STEAM/WATER TAPS - PER RUBINETTI VAPORE/ACQUA
1186527	∅ 15x4x4 mm 80SH	ASTORIA/CMA - WEGA	FOR STEAM/WATER TAPS - PER RUBINETTI VAPORE/ACQUA
1186515	∅ 15x5.5x3.5 mm	SPAZIALE	FOR STEAM/WATER TAPS - PER RUBINETTI VAPORE/ACQUA
1186369	∅ 15x5.5x4 mm	FUTURMAT	FOR BREW GROUPS - PER GRUPPI EROGAZIONE
1186369	∅ 15x5.5x4 mm	SAN MARCO	FOR STEAM/WATER TAPS - PER RUBINETTI VAPORE/ACQUA
1186985	∅ 15x6x6 mm	GAGGIA	FOR STEAM/WATER TAPS - PER RUBINETTI VAPORE/ACQUA
1186985	∅ 15x6x6 mm	PAVONI	FOR STEAM/WATER TAPS - PER RUBINETTI VAPORE/ACQUA
1186300	∅ 15x7.3x4 mm	CIMBALI	FOR STEAM/WATER TAPS - PER RUBINETTI VAPORE/ACQUA
1186300	∅ 15x7.3x4 mm	GRIMAC	FOR STEAM/WATER TAPS - PER RUBINETTI VAPORE/ACQUA
1186057	∅ 15.3x7.7x4 mm	BRASILIA	FOR STEAM/WATER TAPS - PER RUBINETTI VAPORE/ACQUA
1186312	∅ 15.5x7.5x4 mm	MANY BRANDS - MOLTI MARCHI	SEVERAL APPLICATIONS - MOLTE APPLICAZIONI
1186233	∅ 16x4x5 mm	UNIC	FOR STEAM/WATER TAPS - PER RUBINETTI VAPORE/ACQUA
1186282	∅ 16.5x6x4 mm	SAN MARCO	FOR BREW GROUPS - PER GRUPPI EROGAZIONE
1186170	∅ 18x4x4 mm	CARIMALI	FOR STEAM/WATER TAPS - PER RUBINETTI VAPORE/ACQUA
3449039	∅ 18x11x2 mm	---	FOR INLET HOSES ∅ 1/2" - PER TUBI CARICO ∅ 1/2"
1186102	∅ 19x3.5x4 mm	BEZZERA	FOR STEAM/WATER TAPS - PER RUBINETTI VAPORE/ACQUA
1186958	∅ 20.5x15x2 mm	CIMBALI	FOR STEAM/WATER TAPS - PER RUBINETTI VAPORE/ACQUA
1186066	∅ 21x15x3 mm	BRASILIA	FOR STEAM/WATER TAPS - PER RUBINETTI VAPORE/ACQUA
1186410	∅ 21x16x2 mm	RANCILIO	FOR BREW GROUPS - PER GRUPPI EROGAZIONE
1186410	∅ 21x16x2 mm	RENEKA	FOR STEAM/WATER TAPS - PER RUBINETTI VAPORE/ACQUA
1786222	∅ 22x18x1.5 mm	CIMBALI	FOR BOOSTER PUMPS - PER POMPE VOLUMETRICHE
3449026	∅ 24x12x2 mm	---	FOR INLET HOSES ∅ 3/4" - PER TUBI CARICO ∅ 3/4"
1786231	∅ 24x15x3 mm	GAGGIA	FOR INLET TAPS - PER RUBINETTI CARICO
1786231	∅ 24x15x3 mm	PAVONI	FOR STEAM/WATER TAPS - PER RUBINETTI VAPORE/ACQUA
1786315	∅ 51.3x43x5 mm	ISOMAC	FOR BREW GROUPS - PER GRUPPI EROGAZIONE

EXPANSION AND NON-RETURN VALVES "UNIVERSAL"



Photo	LF Code	Dimensions
1	1523036	∅ 1/8"M-1/8"F
2	1523700	∅ 1/8"M-1/8"M
3	3349281	∅ 3/8"F-3/8"F
4	3349283	∅ 3/4"F-3/4"F
5	1523072	∅ 3/8"M

EXPANSION AND NON-RETURN VALVES SAECO



Photo	LF Code	Dimensions	Suitable for	For machine model
1	1523068	∅ 1/8"M-1/8"M	SAECO WGA5001015000	AROMA
2	1523432	∅ 1/8"M	SAECO WGA5001014000	AROMA
3	1523035	∅ 1/4"M-1/4"F	SAECO WGADM1232/001	AROMA
3	1720004	∅ 3/8"M-1/4"F	SAECO WGADM2198	AROMA
4	1720005	∅ 1/4"F-7 mm	SAECO WGADM0262/003	AROMA
5	1523052	∅ 1/8"M	SAECO 229452100	CAFECREMA - CAFENOVA - EASY - INCANTO - PRIMEA - ROYAL
6	1720003	---	SAECO WGA8001072000	AROMA

FASTENING NUTS LEVEL GLASS



Photo	LF Code	Dimensions	Suitable for	For machine model
1	1349061	∅ 1/2"F - 12 mm	ASTORIA/CMA 25383	ARGENTA - BRAVA - CALYPSO - DENISE - DIVINA - DORA
2	1528148	∅ 1/2"F - 13 mm	BEZZERA 5221828	B2000 - B2000AL - B2006 - B2006AL - B2009 COMPACT
3	1528149	∅ 3/8"F - 11 mm	BEZZERA 5221836	B2013 - B6000 - EBBIS AL - ELLISSE AL - ELLISSE NEW
4	1348030	∅ 1/2"F - 13 mm	CIMBALI 590-018-000	JUNIOR - M20 - M25 - M27 - M28 - M30
4	1348030	∅ 1/2"F - 13 mm	FAEMA 590018000	E98 COMPACT
5	1528136	∅ 1/2"F - 13 mm	GAGGIA WGA4001075000	DECO - GD - GE
1	1349061	∅ 1/2"F - 12 mm	MCE 25383	START
1	1349061	∅ 1/2"F - 12 mm	ORCHESTRALE D25383	ETNICA - PHONICA



SAECO



Photo	LF Code	Dimensions	Suitable for	For machine model
5	1528136	∅ 1/2"F - 13 mm	SAECO WGA4001075000	AROMA
6	1528045	∅ 1/2"F - 13 mm	SPAZIALE 00263	NEW - RAPID - SELETRON PLUS - SPAZIO - SUPER 3000 - S3
1	1349061	∅ 1/2"F - 12 mm	WEGA WY25383	AIRY - ATLAS - ATLAS 10 - COLOSSEUM - COMBI NOVA

FEET



1

2

Photo	LF Code	Dimensions (mm)	Suitable for	For machine model
1	1313022	20x20 mm	SAECO 147623150	EASY - INCANTO
2	1313003	∅ 30 mm	GAGGIA S371101	G105 - G106
2	1313003	∅ 30 mm	PAVONI 371101	EUROPICCOLA - PROFESSIONAL - ROMANTICA - STRADIVARI

FILTER HOLDER GASKETS SAECO



Photo	LF Code	Dimensions (mm)	Notes	Suitable for	For machine model
1	1186676	∅ 72x56x8.5	EXT. CUTS - SPACCHI EST.	SAECO WGANG01/001/B	AROMA
2	1486003	∅ 79x56x6.5	---	SAECO 11004543	SIRENA
3	1786055	∅ 68x47.8x5	---	SAECO 145840561	AROMA - MAGIC - RIOVAPORE - VIAVENEZIA
4	1186998	∅ 66x36x16	---	SAECO 145841500	ARMONIA - AROMA - GRANCREMA - IDEA - MAGICCAPPUCCINO - VI
5	5027216	∅ 55	---	SAECO 145849762	ARMONIA - AROMA - GRANCREMA - IDEA - MAGISESPRESSO - VIAV

FILTER HOLDER KNOBS SAECO



1

Photo	LF Code	Connection	Suitable for
1	1141005	M10	SAECO WGA8001061000

FILTER HOLDER SAECO



Photo	LF Code	Wings	Knob	Spouts	Filter	Spring	Suitable for	For machine model
1	1165109	7 mm	M10	3/8	NO	NO	SAECO WGA8001059000	AROMA
2	1165108	7 mm	M10	3/8	NO	NO	SAECO WGA8001060000	AROMA
3	1165026	7 mm	M10	3/8	NO	NO	SAECO WGA26G0104	AROMA
4	1165043	---	---	---	YES	---	SAECO 11008490	AROMA - GRANCREMA - MAGICCAPPUCCINO
5	1165044	---	---	---	YES	---	SAECO 226551850	AROMA - MAGIC

FILTER LOCKING SPRING

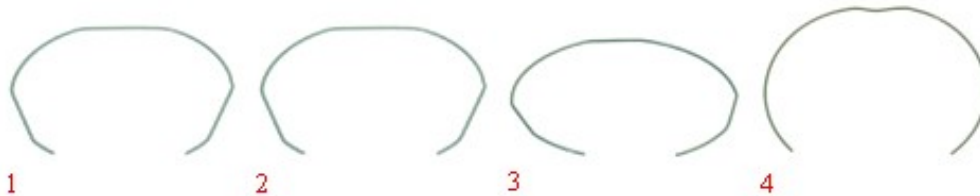

Photo	LF Code	wire ø (mm)	Suitable for
1	1250101	1.00	ALL BRANDS - TUTTI I MARCHI
1	1250002	1.20	ALL BRANDS - TUTTI I MARCHI
1	1250333	1.30	ALL BRANDS - TUTTI I MARCHI
1	1250338	1.40	ALL BRANDS - TUTTI I MARCHI
2	1250279	1.40	ASTORIA/CMA P4Y - WEGA CONCEPT 52
3	5033397	1.00	PAVONI EUROPICCOLA
4	1250018	1.00	ELEKTRA MICROCASA

FILTER-HOLDER COUPLING



Photo	LF Code	Suitable for	For machine model
1	1802001	NUOVA SIMONELLI 06200081	AURELIA - AURELIAII
2	5500484	PAVONI 0P220290300	ESPRESSOSI - SIMPATICO
1	5500484	SAECO 220290300	ESPRESSO DREAM - GRANCREMA - IDEA - MAGICCOMBI - RIOPROFI
2	1802001	VICTORIA ARDUINO 06200081	ADONIS



FLOATS



Photo	LF Code	Suitable for	For machine model
1	1240004	CIMBALI 464-922-002	M20 - M25 - M28 - M30
2	1188501	CIMBALI 464-519-008	M20 - M25 - M28 - M30
3	1188001	CIMBALI 464-075-000	M20 - M25 - M28 - M30
4	1201050	SAECO 9161.112.150	CAFENOVA - EASY - INCANTO - MAGIC - PRINCES - ROYAL
5	1201020	SAECO 145501211	ARMONIA - EASY - INCANTO

GASKETS "OR" R1-R2-R3....R10..

1.90 - 2.20
2.70 - 3.60 mm

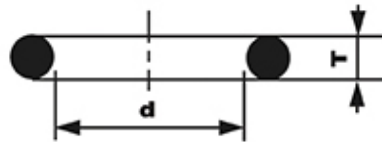

Dimensions (mm) T x d	Model (new cross-references)	Model (old cross-references)	LF Code (EPDM)	LF Code (VITON)	LF Code (SILICONE)
1.90 x 2.40	OR R0		1786108		
1.90 x 3.40	OR R2		2104557		
1.90 x 4.20	OR R3		1186996	1786316	
1.90 x 4.90	OR R4		1786286		
1.90 x 5.70	OR R5		1186854	1786310	1186610
1.90 x 7.20	OR R6		1186556	1186791	
2.70 x 12.10	OR R10		1786297		
3.60 x 23.00	OR R18		1786157		

GASKETS FOR GROUP ADJUSTABLE TO SEVERAL BRANDS



Photo	LF Code	Features	Suitable for	For machine model
1	1186502	79x71x2 mm - CARBO	MANY BRANDS - MOLTI MARCHI	FOR MODEL E61 GROUPS - PER GRUPPI TIPO E61
2	1186508	77x73x2 mm - PTFE	MANY BRANDS - MOLTI MARCHI	FOR MODEL E61 GROUPS - PER GRUPPI TIPO E61
3	1186384	80x70x2 mm - PAPER	MANY BRANDS - MOLTI MARCHI	FOR MODEL E61 GROUPS - PER GRUPPI TIPO E61

GASKETS FOR GROUP SAECO



1

Photo	LF Code	Features	Suitable for	For machine model
1	1186980	73x61x1 mm - FREE	SAECO WGA4001084000	AROMA

GASKETS FOR HEATING ELEMENTS



1 OR



2 PTFE



3 CARBO



4 PAPER

Photo	LF Code	Dimensions	Material	For heating elements
1	3060608	OR 03050	EPDM	1/4"
1	3186175	∅ 51x41x3.5 mm	EPDM	1"1/4
2	1186623	∅ 53x43x3 mm	PTFE	1"1/4
3	1186633	∅ 53x42x3 mm	CARBO	1"1/4
4	3186010	∅ 54x42x2 mm	ESENTE	1"1/4
2	1186993	∅ 42x33x3 mm	PTFE	1"
3	1186627	∅ 41x33x3 mm	CARBO	1"
2	1186179	∅ 57x43x3 mm	PTFE	TYPE FAEMA - TIPO FAEMA
3	1186606	∅ 57x43x3 mm	CARBO	TYPE FAEMA - TIPO FAEMA
2	1186608	∅ 50x40x2 mm	PTFE	ASTORIA/CMA - GAGGIA - SAN MARCO
3	1786215	∅ 50x40x2 mm	CARBO	ASTORIA/CMA - GAGGIA - SAN MARCO
4	1186156	∅ 50x40x2 mm	ESENTE	ASTORIA/CMA - GAGGIA - SAN MARCO
1	1186152	OR 03287	EPDM	BEZZERA BZ02 - BZ07 - BZ10 - BZ99
1	3186013	OR 06187	EPDM	CASADIO VENTI
3	1186607	∅ 57.8x50x3 mm	CARBO	CASADIO - CIMBALI
2	1186609	∅ 58x51x2 mm	PTFE	CIMBALI - CASADIO
2	1186155	∅ 76x68.4x3 mm	PTFE	CONTI
2	1186979	∅ 52x40x2 mm	PTFE	EXPOBAR - MARZOCCO - QUICK MILL
1	1186641	OR 0176	EPDM	GAGGIA G105 - G106 - PAVONI EUROPICCOLA
1	1186798	OR 0146	VITON	GAGGIA GE ONE - GD ONE
2	1186409	∅ 68x55x3 mm	PTFE	NUOVA SIMONELLI - VICTORIA ARDUINO
3	1186638	∅ 67x55x3 mm	CARBO	NUOVA SIMONELLI - VICTORIA ARDUINO
2	1186455	∅ 65x47x1.5 mm	PTFE	RANCILIO - RANCILIO
3	3186011	∅ 63x48x2 mm	CARBO	RANCILIO - RANCILIO
1	3186290	OR 04187	EPDM	RENEKA
3	1186637	∅ 56x47x3 mm	CARBO	SAN MARCO
2	1186516	∅ 26x17x2 mm	PTFE	SPAZIALE S1
1	1186705	OR 03168	VITON	SPAZIALE S1
2	1186639	∅ 62x51x2 mm	PTFE	SPAZIALE
1	1186715	OR 0159	VITON	SPAZIALE
4	1186636	∅ 62x51x2 mm	ESENTE	SPAZIALE
1	1186241	OR 04262	VITON	UNIC



GASKETS ORM



Model	Notes	LF Code	Suitable for
0060-10	SILICON RED	1186550	ASTORIA/CMA 12300013
0250-40	NBR BLACK	1186772	ASTORIA/CMA 12300027
0170-30	NBR BLACK	1186773	ASTORIA/CMA 12336000
0050-15	EPDM BLACK	1786219	ASTORIA/CMA 12662000
0040-20	SILICON RED	1786257	BIANCHI 43113416-01
0140-20	NBR BLACK	1186484	BRASILIA 18514.0.00.02
0160-20	EPDM BLACK	1186165	BRASILIA 18682.0.00.02
0059-12	EPDM BLACK	5034069	CARIMALI 87.00169
0160-20	EPDM BLACK	1186165	CARIMALI 95.05027
0057-19	VITON GREEN	1186966	CASADIO 402198000
0057-19	VITON GREEN	1186966	CIMBALI 402-198-000
0089-27	VITON GREEN	1186968	CIMBALI 402-197-000
0680-20	EPDM BLACK	1186381	CONTI 173100
0040-20	EPDM BLACK	1186252	CONTI 403457
0120-20	VITON GREEN	1186157	CONTI 409631
0060-10	EPDM BLACK	1786071	CONTI 410838
0248-18	SILICON BLACK	1786269	DELONGHI 5313214431
0045-20	SILICON BLACK	1786265	DELONGHI 5313217691
0038-20	SILICON BLACK	1786264	DELONGHI 5313217701
0060-20	SILICON RED	1186867	DELONGHI 5332144800
0350-41	SILICON RED	1486015	DELONGHI 5332149100
0060-36	SILICON BLACK	1486016	DELONGHI 5332173500
0060-10	EPDM BLACK	1786071	EXPOBAR 50010090
0057-19	VITON GREEN	1186966	FAEMA 402198000
0089-27	VITON GREEN	1186968	FAEMA 402197000
0780-30	EPDM BLACK	1186507	FAEMA 4701026909
0040-20	EPDM BLACK	1186252	FAEMA 4701030708
0060-18	EPDM BLACK	1786302	FIAMMA RST 5.0.002.0122
0017-20	EPDM BLACK	1786295	FIAMMA RST 5.0.016.0225
0060-12	EPDM BLACK	1186713	FIAMMA RST 5.0.016.0323
0058-20	VITON BLACK	1786304	FRACINO FC222SG
0040-20	EPDM BLACK	1186252	FUTURMAT 03070802
0060-30	SILICON BLACK	5008675	GAGGIA 140324362
0080-20	VITON BLACK	1186687	GRIMAC 1110800040-GR756
0050-20	VITON BLACK	1186778	MARZOCCO H.1.005
0059-12	EPDM BLACK	5034069	NUOVA SIMONELLI 02280036
0160-20	EPDM BLACK	1186165	NUOVA SIMONELLI 02280037
0102-25	PTFE	1786260	NUOVA SIMONELLI 02600004
0080-20	EPDM BLACK	1786149	PAVONI 0ENM02004
0500-40	SILICON RED	1186453	RANCILIO 36404113
0072-15	EPDM BLACK	1786063	RENEKA 9001884
0170-20	EPDM BLACK	1786064	RENEKA 9005075
0030-15	EPDM BLACK	1186855	SAECO 12000414
0080-20	SILICON RED	1186852	SAECO 140320459
0080-20	TERMOIL BLACK	1786111	SAECO 140320461
0090-20	SILICON RED	1186647	SAECO 140320762
0060-30	SILICON BLACK	5008675	SAECO 140324362

Model	Notes	LF Code	Suitable for
0060-20	SILICON RED	1186867	SAECO 140324459
0080-15	EPDM BLACK	1186675	SAECO 140324961
0040-20	EPDM BLACK	1186252	SAECO 140326661
0380-40	SILICON RED	1186856	SAECO 140329262
0320-40	SILICON RED	1186862	SAECO NM01.044
0050-20	SILICON RED	1186648	SAECO NM01.057
0080-20	EPDM BLACK	1786149	SAECO NM02.004
0055-15	EPDM BLACK	1786150	SAECO NM02.017
0090-25	EPDM BLACK	1786074	SAECO NM02.018
0040-20	EPDM BLACK	1186252	SPAZIALE 04649
0160-20	EPDM BLACK	1186712	SPAZIALE 08289
0060-12	EPDM BLACK	1186713	SPAZIALE 08354
0060-10	SILICON RED	1186550	SPINEL SR.000.060.042
0017-20	EPDM BLACK	1786295	VIBIEMME GUARORVALESPE
0060-10	SILICON RED	1186550	WEGA WY12300013
0250-40	NBR BLACK	1186772	WEGA WY12300027

GEARMOTORS



1

Photo	LF Code	Electrical data	Suitable for	For machine model
1	1240088	220V 50/60Hz 90W 7.3 rpm	SAECO 186900752	FAMILY - SUPERAUTOMATICA - TWIN - VIAVENEZIA

GEARS



1



2



3



4



5

Photo	LF Code	Suitable for	For machine model
1	1212024	SAECO 226000300	INCANTO - ODEA - PRIMEA - TALEA
2	1212015	SAECO 146000759	INCANTO - MAGIC - STRATOS - VSPRESSO
3	1212012	SAECO 9121.069.150	INCANTO - MAGICCOMFORT - OFFICEONE - ROYALCOFFEBAR
4	1212013	SAECO 9121.068.150	VIENNA
5	1212025	SAECO 20000455	ODEA - PRIMEA - TALEA



SAECO



GRINDING BURSS HOLDER



Photo	LF Code	Suitable for	For machine model
1	1251152	SAECO 149198350	INCANTO - ODEA - PRIMEA - TALEA
2	1251153	SAECO 9141.001	INCANTO - ODEA - PRIMEA - TALEA

HANDLES SAECO



Photo	LF Code	Notes	Suitable for	For machine model
1	1241153	STEAM - VAPORE	SAECO 227720953	CAFECREMA - CAFENOVA - VIAROMA - VIENNA - VIENNA DELUXE
1	1241124	STEAM - VAPORE	SAECO 227720753	SPIDEM - TREVİ
2	1241125	STEAM/WATER - VAPORE/ACQUA	SAECO 11004374	ODEA
3	5027276	STEAM/WATER - VAPORE/ACQUA	SAECO WGA8001028000	AROMA
4	1241417	STEAM - VAPORE	SAECO WGADM0794/003	AROMA
5	1241150	FOR INLET TAPS - PER RUBINETTI CARICO	SAECO WGARB0843	AROMA
6	3241084	---	SAECO 120460100	--

HEATING ELEMENT GASKETS



Photo	LF Code	Dimensions	Suitable for	Notes
1	1186538	80x80x2 mm - ø 40 mm	BRASILIA - BRUGNETTI - ECM - EXPOBAR - SAB ITALIA - VIBIE	---
2	1186621	80x80x2 mm - ø 40 mm	BRASILIA - BRUGNETTI - ECM - EXPOBAR - SAB ITALIA - VIBIE	---
3	1186634	80x80x2 mm - ø 40 mm	BRASILIA - BRUGNETTI - ECM - EXPOBAR - SAB ITALIA - VIBIE	---
4	1186584	70x70x2 mm - ø 40 mm	GAGGIA - PAVONI - SAECO	---
5	1186635	70x70x2 mm - ø 40 mm	GAGGIA - PAVONI - SAECO	---
6	1786006	70x70x2 mm - ø 40 mm	GAGGIA - PAVONI - SAECO	---

HEATING ELEMENTS SAECO

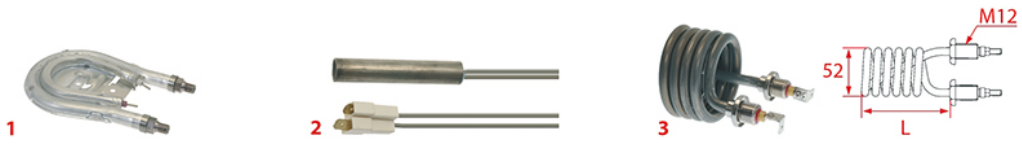

1186366

Photo	LF Code	Watt - Volt	L (mm)	Groups	Suitable for	For machine model
1	1755130	1000W 230V	---	1	SAECO 288140458	CAFECREMA - CAFENOVA - INCANTO - TREVI
2	1755826	80W 240V	∅ 12x55	1-2-3-4	SAECO WGADM2125/01	AROMA
3	5501288	900W 230V	56	1	SAECO 188150358	ARMONIA - AROMA - ESPRESSODREAM - GRANCREMA - IDEA

HEATING ELEMENTS SAECO

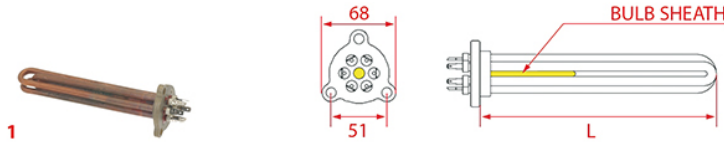

1786006



1186584



1186635

Photo	LF Code	Watt - Volt	L (mm)	Groups	Bulb sheath	Suitable for	For machine model
1	1755008	2500W 220/380V	220	2	YES	SAECO ES9190.271.00A	AROMA COMPACT
1	1755056	4000/4760W 220/240V	310	2	YES	SAECO 11003362	AROMA
1	1755270	5465W 230V	400	3	YES	SAECO 11003363	AROMA

INDICATOR LIGHTS SAECO



Photo	LF Code	Volt	∅ head - ∅ hole - °C	Suitable for	For machine model
1	1221023	---	∅ 8 mm	SAECO WGA5001010000	AROMA
2	3221407	250V	∅ 25 mm	SAECO WGA5001012000	AROMA



LEVEL GLASS BALLS



Photo	LF Code	Dimensions (mm)	Suitable for
1	1323006	∅ 7	ALL BRANDS - TUTTE LE MARCHE
2	1323001	∅ 5.8	ALL BRANDS - TUTTE LE MARCHE
3	1323007	∅ 9,5	ALL BRANDS - TUTTE LE MARCHE

LEVEL GLASS GASKETS



Photo	LF Code	Suitable for
1	1186733	SPAZIALE
2	1186211	BEZZERA
3	1186226	CIMBALI - GAGGIA - PAVONI - SAECO - SPAZIALE
4	1186257	SAN MARCO

LEVEL GLASS GASKETS



Photo	LF Code	Dimensions (mm)	Suitable for
1	1186173	∅ 16.5x10x12.5	MARCFI-ANCAS
1	1186221	∅ 19x11.5x10	CARIMALI - CONTI - NUOVA SIMONELLI
2	1186270	∅ 18x11x4	CONTI
2	1186227	∅ 21x11.5x5	BRUGNETTI/AURORA - FAEMA - FUTURMAT
2	1186251	∅ 18x12x3	RANCILIO
2	1186360	∅ 18x12x2	CIMBALI
3	1401002	∅ 14.5x10x7	BEZZERA
4	1186206	∅ 16x10x8	ASTORIA/CMA - BFC - GRIMAC - NUOVA SIMONELLI - ROYAL
5	1186375	∅ 15x9x8	ELEKTRA
5	1186469	∅ 15x9x5	GAGGIA - PAVONI
6	1186498	∅ 14.5x11x2	EXPOBAR
6	1186256	∅ 31x19x3	SAN MARCO

Photo	LF Code	Dimensions (mm)	Suitable for
6	1186266	∅ 26x12x7	UNIC

LEVEL PROBES SAECO



1

Photo	LF Code	Notes	Suitable for	For machine model
1	1341016	∅ 1/4"M-123 mm	SAECO WGADM1935	AROMA

LEVEL REGULATORS SAECO



1

Photo	LF Code	Features	Suitable for	For machine model
1	1341042	RL30/1E/2C/F 230V	SAECO WGADM1940	AROMA

LIP GASKETS SAECO



1

Photo	LF Code	Dimensions (mm)	Suitable for	For machine model
1	1186840	∅ 29x12x10	SAECO 145841350	BISTRO - FAMILY



MICROSWITCHES SAECO

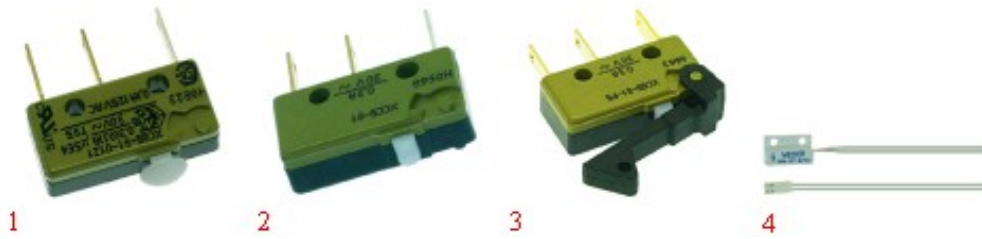

Photo	LF Code	Volt	Suitable for	For machine model
1	1240085	0.1A 30V	SAECO 12000066	PRIMEA
2	1240209	0.3A 30V	SAECO NE05.017	EASY - INCANTO - MAGIC - MAGICROMA - PRINCESS
3	1240401	0.3A 30V	SAECO NE05.038	INCANTO - MAGIC - OFFICEONE - ROYAL - STRATOS
4	1240195	---	SAECO 0301.811	ROYAL - STRATOS

MOTORS SAECO



Photo	LF Code	Model	Suitable for	For machine model
1	1240368	11062503 - 165W 230V 1.3A 50/60Hz	SAECO WGA5001017000	AROMA
2	1252602	220V	SAECO 0301.R10.00A	MAGICCOMFORT - ROYALCOFFEEBAR - ROYALPROFESSIONAL
3	1240211	230V	SAECO 286851858	CAFECREMA - CAFENOVA - EASY - INCANTO - TREVI
4	5030350	230V	SAECO 11000513	ODEA - TALEA
5	1240078	230V	SAECO 20000202	INCANTO
6	1240092	---	SAECO 12000065	PRIMEA - TALEA

MUSHROOM GASKETS



Photo	LF Code	Dimensions	Material	Suitable for	For machine model
1	1192088	---	SILICON	SAECO 9161.320	IDEA - ROYALOFFICE
2	1786080	∅ 6/8 mm - H 9 mm	SILICON	GRIMAC 1110100001-MG015/2	AMBRA - DADAVAPORDOUBLE - OPALE - TERRY
2	1786080	∅ 6/8 mm - H 9 mm	SILICON	PAVONI 0R13330010	MICROPOD
2	1786080	∅ 6/8 mm - H 9 mm	SILICON	RDL 13330010	MAXI - MINI - MINICAP - SWEET
3	1786162	∅ 6/9 mm - H 8.5 mm	SILICON	NUOVA SIMONELLI 02540004	JAZZ
3	1786162	∅ 6/9 mm - H 8.5 mm	SILICON	VICTORIA ARDUINO 02540004	VENUSCENTURY
4	1786282	∅ 3.5/6 mm - H 8 mm	SILICON	DELONGHI 5332148400	ECOV310AZ - EC155 - EC300M - ESAM5400 - ESAM5400EX
5	1786314	∅ 6/7 mm - H 8 mm	SILICON	ISOMAC IS000805	GIADA - MAVERICK

NBR FLAT GASKETS



Photo	LF Code	Dimensions	Suitable for	Notes
1	1186474	∅ 12x7x5 mm	GAGGIA	FOR STEAM/WATER TAPS - PER RUBINETTI VAPORE/ACQUA
1	1186474	∅ 12x7x5 mm	PAVONI	FOR STEAM/WATER TAPS - PER RUBINETTI VAPORE/ACQUA
2	1186311	∅ 13x4x4 mm	MANY BRANDS - MOLTI MARCHI	SEVERAL APPLICATIONS - MOLTE APPLICAZIONI

O-RING GASKETS THICKNESS 2.62 mm

2.62 mm

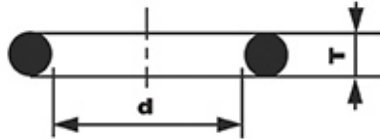

Dimensions (mm) T x d	Model (new cross-references)	Model (old cross-references)	LF Code	LF Code	LF Code	LF Code	LF Code
			(EPDM)	(VITON) STANDARD	(SILICONE) RED	(VITON) MIX COLOR	(SILICONE) MIX COLOR
2.62 x 6.02	OR 03024		3786668		1786137		
2.62 x 7.59	OR 03030		1186358	1786155	1786280	1786197	
2.62 x 9.13	OR 0109	OR 0109	1186255	5029740	1186910		3186608
2.62 x 9.19	OR 03037	OR 0111	3186340	1786202			
2.62 x 9.92	OR 0112	OR 0112	1186304		1786049	1186879	1186914
2.62 x 10.78	OR 03043	OR 0113	1186318		3786719	1186236	
2.62 x 11.91	OR 0115	OR 0115	1186805	1186709	1186745		
2.62 x 12.37	OR 03050	OR 0116	3060608	3090132	1186458		
2.62 x 13.10	OR 0117	OR 0117	3243086		1186085		1786234
2.62 x 13.95	OR 03056	OR 0118	3186860		1186762		
2.62 x 15.08	OR 0119	OR 0119	1186414	1186714	3523062		
2.62 x 15.88	OR 0121	OR 0121	3186434	1186246			
2.62 x 17.13	OR 03068	OR 0122	3186181	1786276	1186850		
2.62 x 17.86	OR 0123	OR 0123	3186287		1186000		1199001
2.62 x 18.72	OR 03075	OR 0124	1186356		5059295		
2.62 x 20.24	OR 03081	OR 0127	1186327	5039864	1186026		1186053
2.62 x 20.63	OR 0128	OR 0128	3186183	1186591		1786300	
2.62 x 21.89	OR 03087		1786233		1186796		
2.62 x 22.22	OR 0130	OR 0130	3186253		1186292		
2.62 x 23.47	OR 03093		1186922				
2.62 x 23.81	OR 0132	OR 0132	1186438				
2.62 x 25.07	OR 03100		1186833				
2.62 x 26.65	OR 03106		1186759			5045475	1786243
2.62 x 28.25	OR 03112		3186247	5037072			7104228
2.62 x 29.82	OR 03118		3186458				
2.62 x 31.42	OR 03125		3186244			1186930	
2.62 x 32.99	OR 03131		3186847	5029479	1186920		
2.62 x 34.60	OR 03137		3243250	1186767			
2.62 x 36.14	OR 03143		5027619				



Dimensions (mm) T x d	Model (new cross-references)	Model (old cross-references)	LF Code (EPDM)	LF Code (VITON) STANDARD	LF Code (SILICONE) RED	LF Code (VITON) MIX COLOR	LF Code (SILICONE) MIX COLOR
2.62 x 39.34	OR 03156		3786183	1186184			
2.62 x 40.95	OR 03162		3243389				
2.62 x 42.52	OR 03168		3160040	1186705			
2.62 x 45.69	OR 03181		1186466				
2.62 x 47.30	OR 03187		3160044		1786313		
2.62 x 48.89	OR 03193		1186672	5055114			
2.62 x 50.47	OR 03200		3186245	5034849		1186948	
2.62 x 53.65	OR 03212		3060038		1186847		
2.62 x 58.42	OR 03231		3186455		1199075		
2.62 x 60.00	OR 03237		3243166				
2.62 x 61.60	OR 03243		3122252				
2.62 x 63.17	OR 03250		3186315				
2.62 x 64.77	OR 03256		1786203	1786153			
2.62 x 67.95	OR 03268		3186248				
2.62 x 71.12	OR 03281		1186625		1186405		
2.62 x 72.69	OR 03287		1186152				
2.62 x 75.87	OR 03300		1186237	1186779			
2.62 x 78.94			3786579				
2.62 x 88.57	OR 03350		5015751		1786124		
2.62 x 94.92	OR 03375		1186605				
2.62 x 215.57	OR 03850		3786202				

O-RING GASKETS THICKNESS 3.53 mm

3.53 mm

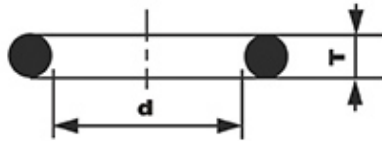

Dimensions (mm) T x d	Model (new cross-references)	Model (old cross-references)	LF Code (EPDM)	LF Code (VITON) STANDARD	LF Code (SILICONE) RED	LF Code (VITON) MIX COLOR	LF Code (SILICONE) MIX COLOR
3.53 x 9.12	OR 04036		6456047	2102713			
3.53 x 15.47	OR 04061		1186019		3786053		
3.53 x 17.04	OR 04067		3786519				
3.53 x 18.64	OR 04075	OR 0125	1186472	1186766	3186610		
3.53 x 20.22	OR 04081	OR 0126	1186238	2111463	1186009		
3.53 x 21.82	OR 04087	OR 0129	1186630	4059475			
3.53 x 23.40	OR 04093	OR 0131	3186143	5028161	1786050		
3.53 x 26.58	OR 04106	OR 0135	1186231		1786119		
3.53 x 28.17	OR 04112	OR 0136	1186480	3786008	1786018		1186869
3.53 x 29.75	OR 04118	OR 0137	3243142	1786167	1186874	1186790	1786199
3.53 x 31.34	OR 04125	OR 0138	1186506		1186010		
3.53 x 32.93	OR 04131	OR 0139	1186655	3186580	1786210	1786098	
3.53 x 34.52	OR 04137	OR 0140	3061040		1186990	1186403	1186963
3.53 x 36.10	OR 04143	OR 0141	3186338		1786118		
3.53 x 37.69	OR 04150	OR 0142	3186197	5034986	1186905		1786168
3.53 x 39.69	OR 0144	OR 0144	3186606		1786099		1186947
3.53 x 40.86	OR 04162		3067198	40C6450	5039021		
3.53 x 41.28	OR 0146	OR 0146	3186238	1186798			
3.53 x 42.86	OR 0147	OR 0147	3186184	1786117	1786140		
3.53 x 44.04	OR 04175		3186175	1786152			
3.53 x 46.04	OR 0150	OR 0150	3786181				
3.53 x 47.22	OR 04187		3186290	1186190			



Dimensions (mm) T x d	Model (new cross-references)	Model (old cross-references)	LF Code	LF Code	LF Code	LF Code	LF Code
			(EPDM)	(VITON) STANDARD	(SILICONE) RED	(VITON) MIX COLOR	(SILICONE) MIX COLOR
3.53 x 47.63	OR 0152	OR 0152	1186087				1186931
3.53 x 49.21	OR 0153	OR 0153	3786454	5005318	1786116		
3.53 x 50.39	OR 04200		3186601	3786459	4006406		
3.53 x 50.80	OR 0155	OR 0155	3316031		1186503	1786311	
3.53 x 53.57	OR 04212		1186643			5501390	
3.53 x 55.56	OR 0159	OR 0159	3186697	1186715			
3.53 x 56.74	OR 04225		1186799				
3.53 x 57.15	OR 0161	OR 0161	1186198	1786292			
3.53 x 58.74	OR 0162	OR 0162	1186199	1786287			
3.53 x 59.92	OR 04237		3316110				
3.53 x 60.33	OR 0164	OR 0164	1186230	1786011			
3.53 x 63.09	OR 04250		1186022				
3.53 x 63.50	OR 0167	OR 0167	3186454		1786298		
3.53 x 65.09	OR 0168	OR 0168	1186645				
3.53 x 68.26	OR 0171	OR 0171	1186763				
3.53 x 69.44	OR 04275		5022973		1786209		
3.53 x 71.44	OR 0174	OR 0174	3243160				
3.53 x 73.03	OR 0176	OR 0176	1186641		1186858	1786254	
3.53 x 75.80	OR 04300		1186748		1786110		
3.53 x 78.97	OR 04312		3186271	1186698	1786268		
3.53 x 82.14	OR 04325		1186693				
3.53 x 85.32	OR 04337		1186519				
3.53 x 88.50	OR 04350		1186873				1786261
3.53 x 91.67	OR 04362		3061007				
3.53 x 94.84	OR 04375		3061011				
3.53 x 98.02	OR 04387		3186137				
3.53 x 101.20	OR 04400		3160607	5501389	1786129		
3.53 x 107.50	OR 04425		3186235			1786214	
3.53 x 110.70	OR 04437		3061016				
3.53 x 113.90	OR 04450		3186456				
3.53 x 120.20	OR 04475		3186466		1186806		
3.53 x 132.90	OR 04525		1186941				
3.53 x 136.10	OR 04537		1186708				
3.53 x 148.80	OR 04587		3122552				
3.53 x 158.30	OR 04625		3122255				
3.53 x 164.70	OR 04650		3122344				
3.53 x 183.70	OR 04725		3061037				

O-RING GASKETS THICKNESS 5.34 mm

5.34 mm

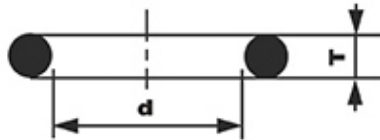

Dimensions (mm) T x d	Model (new cross-references)	Model (old cross-references)	LF Code	LF Code	LF Code	LF Code	LF Code
			(EPDM)	(VITON) STANDARD	(SILICONE) RED	(VITON) MIX COLOR	(SILICONE) MIX COLOR
5.34 x 34.29	OR 06135		1186220				
5.34 x 37.47	OR 06150	OR 0143	3186001			5018795	
5.34 x 40.65	OR 06162	OR 0145	5026454	1786272			
5.34 x 43.82	OR 06175	OR 0148	3186339		5039034		
5.34 x 47.00	OR 06187	OR 0151	3186013	5060790	3186313		
5.34 x 50.16	OR 06200	OR 0154	3186333		1786275		



Dimensions (mm) T x d	Model (new cross-references)	Model (old cross-references)	LF Code	LF Code	LF Code	LF Code	LF Code
			(EPDM)	(VITON) STANDARD	(SILICONE) RED	(VITON) MIX COLOR	(SILICONE) MIX COLOR
5.34 x 53.34	OR 06212	OR 0157	1186673	3186241	1786273		5023642
5.34 x 56.52	OR 06225	OR 0160	3186014				3186314
5.34 x 59.69	OR 06237	OR 0163	1186932		5038239		
5.34 x 62.87	OR 06250	OR 0166	3186331				
5.34 x 66.04	OR 06262	OR 0169	1186505				
5.34 x 69.22	OR 06275	OR 0172	3160061				
5.34 x 72.39	OR 06287	OR 0175	3786685				
5.34 x 74.63	OR 0178	OR 0178	3186015		1786009		
5.34 x 75.57	OR 06300	OR 0179	5039882	1186456			
5.34 x 78.74	OR 06312	OR 0180	3010048				
5.34 x 79.77	OR 0181	OR 0181	5006335				
5.34 x 81.92	OR 06325	OR 0182	3243088				
5.34 x 85.09	OR 06337	OR 0183	3186335		1786246		
5.34 x 94.62	OR 06375	OR 0187	1786002				
5.34 x 100.00	OR 0189	OR 0189	1186749				
5.34 x 110.50	OR 06437	OR 0194	5010476				1186075
5.34 x 120.70	OR 0201	OR 0201	3160615				
5.34 x 139.70	OR 0215	OR 0215	5052966				

O-RING GASKETS THICKNESS 7.00 mm

7.00 mm

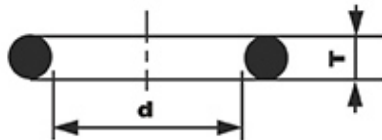

Dimensions (mm) T x d	Model (new cross-references)	Model (old cross-references)	LF Code	LF Code	LF Code	LF Code	LF Code
			(EPDM)	(VITON) STANDARD	(SILICONE) RED	(VITON) MIX COLOR	(SILICONE) MIX COLOR
7.00 x 135.90	OR 08537	OR 0212	5050109				
7.00 x 142.20	OR 08562	OR 0216	2104555				
7.00 x 155.60	OR 0223	OR 0223	5006513				
7.00 x 183.52	OR 08725	OR 0234	5024838				
7.00 x 204.67	OR 08950	OR 0246	5026360		5029810		
7.00 x 266.07	OR 081050	OR 0250	5034088				
7.00 x 297.80	OR 081175	OR 0255	5032360				

O-RING THICKNESS 1.78 mm

1.78 mm

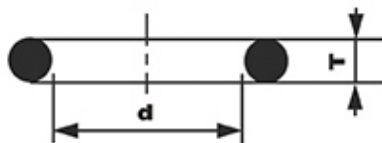

Dimensions (mm) T x d	Model (new cross-references)	Model (old cross-references)	LF Code	LF Code	LF Code	LF Code	LF Code
			(EPDM)	(VITON) STANDARD	(SILICONE) RED	(VITON) MIX COLOR	(SILICONE) MIX COLOR
1.78 x 1.78	OR 02007		2111723				
1.78 x 2.57	OR 02010		1186163	1186746			
1.78 x 2.90	OR 02012	OR 0101	1186365		1186846	1186842	



Dimensions (mm) T x d	Model (new cross-references)	Model (old cross-references)	LF Code	LF Code	LF Code	LF Code	LF Code
			(EPDM)	(VITON) STANDARD	(SILICONE) RED	(VITON) MIX COLOR	(SILICONE) MIX COLOR
1.78 x 3.69	OR 02015	OR 0102	1186014	1186900	1786278	1786095	1186514
1.78 x 4.48	OR 02018	OR 0103	1186421	1186755	1186861		
1.78 x 5.28	OR 02021	OR 0104	1186362	1786088	1186903	1786144	5056235
1.78 x 6.07	OR 02025	OR 0105	3243139	1186612	1186611	1786143	1486013
1.78 x 6.75	OR 0106	OR 0106	3243009	1186435	1186864		
1.78 x 7.66	OR 02031	OR 0107	1186411	1186717	1186901	1786085	
1.78 x 8.73	OR 0108	OR 0108	1186422	1186707	1186902		
1.78 x 9.25	OR 02037	OR 0110	1186803	1186088	1786087	1786267	
1.78 x 10.82	OR 02043		1186346	1786303	5008673	1186950	
1.78 x 11.11	OR 0114	OR 0114	1186626	1186730	1186877		1786075
1.78 x 12.42	OR 02050		1186352		1186366		
1.78 x 14.00	OR 02056		1186223	1786154	1786061	5037375	
1.78 x 15.60	OR 02062		1186424	1786232	1786159	1786208	
1.78 x 17.17	OR 02068		3243069	1786271		1786165	
1.78 x 18.77	OR 02075		3186440			1186933	5008687
1.78 x 20.35	OR 02081		3243266				1186373
1.78 x 21.95	OR 02087		3243382	1786277			
1.78 x 23.52	OR 02093		1186401				
1.78 x 25.12	OR 02100		3186169				
1.78 x 26.70	OR 02106		3186343		1186863		
1.78 x 28.30	OR 02112		3186754	1186631			
1.78 x 29.87	OR 02118		5010533				
1.78 x 31.47	OR 02125		3243191	1186919	1786139		
1.78 x 33.05	OR 02131		1186003		3186317		
1.78 x 34.65	OR 02137		3243189		5060454	1186929	
1.78 x 47.35	OR 02187		7102065		3186657		
1.78 x 50.52	OR 02200		1186956				
1.78 x 60.05	OR 02237		6456037				
1.78 x 72.75	OR 02287		5059891				
1.78 x 75.92	OR 02300		1186397				
1.78 x 82.27	OR 02325		6456074				
1.78 x 88.62	OR 02350		3186232				
1.78 x 94.97	OR 02375		3122121				
1.78 x 120.37	OR 02475		3122365				
1.78 x 133.07	OR 02525		3186239				

PINS SAECO



Photo	LF Code	Dimensions	Suitable for	Notes	For machine model
1	5038097	---	SAECO WGARB0711	FOR STEAM/WATER TAPS - PER RUBINETTI VAPORE/ACQUA	AROMA
2	1324159	∅ 5x20.5 mm	SAECO WGARB0844	FOR STEAM/WATER TAPS - PER RUBINETTI VAPORE/ACQUA	AROMA
3	1324158	---	SAECO WGARB0710	FOR STEAM/WATER TAPS - PER RUBINETTI VAPORE/ACQUA	AROMA
4	1324400	---	SAECO WGARB0866/A	FOR STEAM/WATER TAPS - PER RUBINETTI VAPORE/ACQUA	AROMA
5	1324089	---	SAECO WGARB0610/02	FOR STEAM/WATER TAPS - PER RUBINETTI VAPORE/ACQUA	AROMA
6	1324911	---	SAECO 11009019	FOR STEAM/WATER TAPS - PER RUBINETTI VAPORE/ACQUA	INCANTO



PINS SAECO



Photo	LF Code	Dimensions	Suitable for	Notes	For machine model
1	1324901	---	SAECO 11009013	FOR STEAM/WATER TAPS - PER RUBINETTI VAPORE/ACQUA	INCANTO
2	1324902	---	SAECO 9011.100	FOR STEAM/WATER TAPS - PER RUBINETTI VAPORE/ACQUA	INCANTO
3	1348082	---	SAECO 120642220	FOR STEAM/WATER TAPS - PER RUBINETTI VAPORE/ACQUA	FAMILY - TWIN
4	1324131	---	SAECO 147470763	FOR COFFEE GRINDERS - PER MACINACAFFE	INCANTO - ROYALOFFICE
5	5014767	---	SAECO 11009018	FOR STEAM/WATER TAPS - PER RUBINETTI VAPORE/ACQUA	EASY - INCANTO
6	1348078	---	SAECO 128870420	FOR STEAM/WATER TAPS - PER RUBINETTI VAPORE/ACQUA	FAMILY - GRANCREMA

PIPES SAECO



Photo	LF Code	Notes	Suitable for	For machine model
1	1449131	∅ 2x4 mm - 200 mm	SAECO 9979.B30	MAGIC - ROYAL

PRECISION SHOWER SCREENS SAECO



Photo	LF Code	Dimensions	Membrane	Suitable for	For machine model
1	1081103	∅ 55 mm	200 µM	SAECO	AROMA

Docce progettate per ottenere la perfetta estrazione del caffè , acciaio Aisi 316 , certificate alimentare



PRESSURE GAUGES SAECO

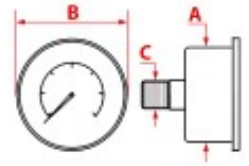

Photo	LF Code	Scale (bar)	Dimensions A - B - C (mm)	Suitable for	For machine model
1	1245801	0÷2.5/0÷16	63 - 70 - 1/8	SAECO WGA5001018000	AROMA

PRESSURE SWITCHES PARKER



Photo	LF Code	Model	Scale (bar)
1	1320541	PS325-1C - 3 POLES - 20A - 1/4"	0.5÷1.4

PRESSURE SWITCHES SIRAI



Photo	LF Code	Model	Scale (bar)
1	1320531	P302/6 - 3 POLES - 30A - 1/4"	0.5÷1.4
2	1320533	P302/6	---
3	1320800	P203T01 - 2 POLES - 20A - 1/4"	0.5÷1.4
3	1320801	P203T02 - 2 POLES - 20A - 1/4"	0.9÷1.7
3	1320802	P303T01 - 3 POLES - 20A - 1/4"	0.5÷1.4
3	1320803	P303T02 - 3 POLES - 20A - 1/4"	0.9÷1.7



PROBES SAECO



Photo	LF Code	Connection	Suitable for	For machine model
1	1397007	---	SAECO 286472258	CAFECREMA - CAFEGRANDE - MIGROS - TREVI - VIENNA
2	1397006	---	SAECO 12000081	PRIMEA
3	1397003	---	SAECO 288582200	CAFE NOVA - INCANTO - MAGIC DELUXE - ROYAL OFFICE - TREVI

PROTECTIVE RUBBERPIECES



Photo	LF Code	For pipe \varnothing (mm)	Suitable for
1	1186398	8	NUOVA SIMONELLI
1	5030025	10	NUOVA SIMONELLI - SANREMO
2	1187501	8	ALL BRANDS - TUTTE LE MARCHE
2	1186924	10	CASADIO - CIMBALI - FAEMA - FIAMMA
3	1186180	10	ALL BRANDS - TUTTE LE MARCHE
4	1549009	8	ASTORIA/CMA - MCE - WEGA
5	1549011	10	CIMBALI - FAEMA

PROTECTIVE RUBBERPIECES



Photo	LF Code	For pipe \varnothing (mm)	Suitable for
1	1186339	8	ALL BRANDS - TUTTE LE MARCHE
1	1186080	10	ALL BRANDS - TUTTE LE MARCHE
2	1549020	10	GAGGIA
3	1187001	10	SPAZIALE
4	1449172	8	ASTORIA/CMA - ELEKTRA - MARZOCCO - WEGA
5	1649001	10	FRACINO
6	1649002	8	CARIMALI

PROTECTIVE RUBBERPIECES



Photo	LF Code	Suitable for
1	1549032	DELONGHI
2	5500789	SAECO
3	1186849	SAECO
4	1189002	SAECO

PTFE FLAT GASKETS



LF Code	Dimensions	Suitable for	Notes
5500622	∅ 6x1.8x2 mm	SAECO	FOR STEAM/WATER TAPS - PER RUBINETTI VAPORE/ACQUA
1186718	∅ 7x5x1 mm	SPAZIALE	FOR HIDRAULIC SYSTEM - PER IMPIANTO IDRAULICO
1186974	∅ 8.5x4.5x1.5 mm	CIMBALI - CASADIO	FOR MANOMETER - PER MANOMETRO
1786291	∅ 9.5x6x2 mm	VIBIEMME	FOR BREW GROUPS - PER GRUPPI EROGAZIONE
1186099	∅ 10x6x1 mm	BEZZERA - BIANCHI - BRASILIA	FOR BREW GROUPS - PER GRUPPI EROGAZIONE
1186099	∅ 10x6x1 mm	PAVONI - RENEKA	FOR BREW GROUPS - PER GRUPPI EROGAZIONE
1186434	∅ 10x7x0.5 mm	FAEMA	FOR BREW GROUPS - PER GRUPPI EROGAZIONE
1186359	∅ 11.4x8x3 mm	CIMBALI	FOR INLET TAPS - PER RUBINETTI CARICO
1186809	∅ 12x9x1 mm	FIAMMA - RANCILIO	FOR BREW GROUPS - PER GRUPPI EROGAZIONE
1186121	∅ 12x10x0.5 mm	FAEMA	FOR STEAM/WATER TAPS - PER RUBINETTI VAPORE/ACQUA
1186065	∅ 12x10x1 mm	BRASILIA - FIORENZATO - VIBIEMME	FOR STEAM/WATER TAPS - PER RUBINETTI VAPORE/ACQUA
1186908	∅ 12x10x2 mm	SAECO	---
1186581	∅ 13x3x4 mm	AZKOYEN	---
1186661	∅ 13x15.5x1 mm	BRASILIA	FOR STEAM/WATER TAPS - PER RUBINETTI VAPORE/ACQUA
1186945	∅ 14x10x1.5 mm	CIMBALI	FOR BOOSTER PUMPS - PER POMPE VOLUMETRICHE
1186794	∅ 14.6x12x3 mm	PROMAC	FOR STEAM/WATER TAPS - PER RUBINETTI VAPORE/ACQUA
1186189	∅ 15x11x2 mm	ASTORIA/CMA	FOR BREW GROUPS - PER GRUPPI EROGAZIONE
3186273	∅ 16.5x12.5x1.5 mm	---	---
1186240	∅ 17x12x0.5 mm	FAEMA	FOR BREW GROUPS - PER GRUPPI EROGAZIONE
1186468	∅ 17x12x1.5 mm	PAVONI - GAGGIA	---
1186982	∅ 17x13x2 mm	GRIMAC	FOR BOILER SAFETY VALVES - PER VALVOLA BOILER
1186982	∅ 17x13x2 mm	PAVONI	FOR BREW GROUPS - PER GRUPPI EROGAZIONE
1186982	∅ 17x13x2 mm	VIBIEMME	FOR LEVEL CAPS - PER TAPPO LIVELLO
1186079	∅ 17x13x3 mm	BRASILIA	FOR BREW GROUPS - PER GRUPPI EROGAZIONE
1186119	∅ 17.3x12x2 mm	CONTI	FOR BREW GROUPS - PER GRUPPI EROGAZIONE
1186030	∅ 18x3.5x1 mm	EXPOBAR	FOR BREW GROUPS - PER GRUPPI EROGAZIONE
1186443	∅ 18x9x0.5 mm	RANCILIO - PROMAC	FOR STEAM/WATER TAPS - PER RUBINETTI VAPORE/ACQUA
1186404	∅ 18x13x2 mm	MANY BRANDS - MOLTI MARCHI	SEVERAL APPLICATIONS - MOLTE APPLICAZIONI
1786301	∅ 18x13.5x2 mm	FIAMMA	---
1786166	∅ 18x14x1.5 mm	CIMBALI - CASADIO	FOR BOILER SAFETY VALVES - PER VALVOLA BOILER



LF Code	Dimensions	Suitable for	Notes
1786040	∅ 18.2x13x2.5 mm	EXPOBAR	---
1786251	∅ 19x14.5x2 mm	CARIMALI	FOR BREW GROUPS - PER GRUPPI EROGAZIONE
1786001	∅ 20x13x3 mm	---	---
1186959	∅ 20x15x1 mm	CIMBALI - FAEMA	---
1186594	∅ 20x17x2 mm	BRASILIA	FOR INLET TAPS - PER RUBINETTI CARICO
1186594	∅ 20x17x2 mm	ORCHESTRALE	FOR STEAM/WATER TAPS - PER RUBINETTI VAPORE/ACQUA
1186594	∅ 20x17x2 mm	SANREMO	FOR BREW GROUPS - PER GRUPPI EROGAZIONE
1186201	∅ 21x16.8x2 mm	MANY BRANDS - MOLTI MARCHI	SEVERAL APPLICATIONS - MOLTE APPLICAZIONI
3786036	∅ 22x9x1 mm	---	---
1186326	∅ 22x16x2 mm	MANY BRANDS - MOLTI MARCHI	SEVERAL APPLICATIONS - MOLTE APPLICAZIONI
1186957	∅ 22x17x1.5 mm	CIMBALI - CASADIO	FOR STEAM/WATER TAPS - PER RUBINETTI VAPORE/ACQUA
1186314	∅ 22x17x2 mm	MANY BRANDS - MOLTI MARCHI	SEVERAL APPLICATIONS - MOLTE APPLICAZIONI
3186609	∅ 24x13x1.5 mm	---	---
1186323	∅ 24x18x2 mm	MANY BRANDS - MOLTI MARCHI	SEVERAL APPLICATIONS - MOLTE APPLICAZIONI
1186731	∅ 24x19x2 mm	FIorenzato - MARZOCCO - VIBIEMME	FOR STEAM/WATER TAPS - PER RUBINETTI VAPORE/ACQUA
1786250	∅ 24x20x1.5 mm	CARIMALI	FOR BREW GROUPS - PER GRUPPI EROGAZIONE
3186278	∅ 25x16.5x0.5 mm	---	---
1186969	∅ 25x21x1.5 mm	CIMBALI - CASADIO	FOR FILTER - PER FILTRO
1786283	∅ 25.5x21x5 mm	VIBIEMME	FOR BREW GROUPS - PER GRUPPI EROGAZIONE
3786502	∅ 25.7x21.2x5 mm	EXPOBAR	---
1186516	∅ 26x17x2 mm	SPAZIALE	FOR HEATING ELEMENTS - PER RESISTENZE
1186118	∅ 26x19x2 mm	FIorenzato	FOR STEAM/WATER TAPS - PER RUBINETTI VAPORE/ACQUA
1186117	∅ 26x21x2 mm	MANY BRANDS - MOLTI MARCHI	SEVERAL APPLICATIONS - MOLTE APPLICAZIONI
1186537	∅ 26x22x2 mm	EXPOBAR	FOR BREW GROUPS - PER GRUPPI EROGAZIONE
1186537	∅ 26x22x2 mm	PAVONI	FOR BREW GROUPS - PER GRUPPI EROGAZIONE
1186127	∅ 27x20x0.5 mm	FAEMA	FOR INLET TAPS - PER RUBINETTI CARICO
1186248	∅ 27x20x1 mm	CASADIO	FOR BREW GROUPS - PER GRUPPI EROGAZIONE
1186248	∅ 27x20x1 mm	FAEMA	FOR STEAM/WATER TAPS - PER RUBINETTI VAPORE/ACQUA
1186290	∅ 27x21x2 mm	SAN MARCO	FOR BREW GROUPS - PER GRUPPI EROGAZIONE
1186281	∅ 28x23x2 mm	PAVONI	FOR STEAM/WATER TAPS - PER RUBINETTI VAPORE/ACQUA
1186281	∅ 28x23x2 mm	SAN MARCO	FOR BREW GROUPS - PER GRUPPI EROGAZIONE
1186770	∅ 33x28x4 mm	ASTORIA/CMA	FOR BREW GROUPS - PER GRUPPI EROGAZIONE
1186361	∅ 34x27x2 mm	SAN MARCO	FOR BREW GROUPS - PER GRUPPI EROGAZIONE
3186665	∅ 35x21x2 mm	---	---
1186328	∅ 35x30x2 mm	MANY BRANDS - MOLTI MARCHI	SEVERAL APPLICATIONS - MOLTE APPLICAZIONI
1186307	∅ 36x30x2 mm	MANY BRANDS - MOLTI MARCHI	SEVERAL APPLICATIONS - MOLTE APPLICAZIONI
3786512	∅ 40x34x3 mm	CONTI	---
1186993	∅ 42x33x3 mm	BEZZERA	FOR HEATING ELEMENTS - PER RESISTENZE
1186243	∅ 42x34x0.5 mm	FAEMA	FOR BREW GROUPS - PER GRUPPI EROGAZIONE
1186608	∅ 50x40x2 mm	ASTORIA/CMA - SAN MARCO - SPAZIALE	FOR HEATING ELEMENTS - PER RESISTENZE
1186994	∅ 50x40x5.5 mm	SAN MARCO	FOR BREW GROUPS - PER GRUPPI EROGAZIONE
1186800	∅ 50x44x4 mm	FIorenzato - VIBIEMME	FOR BREW GROUPS - PER GRUPPI EROGAZIONE
1186979	∅ 52x40x2 mm	EXPOBAR	FOR HEATING ELEMENTS - PER RESISTENZE
1186979	∅ 52x40x2 mm	QUICK MILL	FOR HEATING ELEMENTS - PER RESISTENZE
1186623	∅ 53x43x3 mm	MANY BRANDS - MOLTI MARCHI	FOR HEATING ELEMENTS - PER RESISTENZE
3743110	∅ 57x41x2 mm	---	---
1186179	∅ 57x43x3 mm	MANY BRANDS - MOLTI MARCHI	FOR HEATING ELEMENTS - PER RESISTENZE
1186194	∅ 58x43x2 mm	ASTORIA/CMA - ORCHESTRALE	FOR HEATING ELEMENTS - PER RESISTENZE
1186609	∅ 58x51x2 mm	CIMBALI	FOR HEATING ELEMENTS - PER RESISTENZE
1186639	∅ 62x51x2 mm	SPAZIALE	FOR HEATING ELEMENTS - PER RESISTENZE
1186455	∅ 65x47x1.5 mm	RANCILIO - PROMAC	FOR HEATING ELEMENTS - PER RESISTENZE
1186409	∅ 68x55x3 mm	NUOVA SIMONELLI	FOR HEATING ELEMENTS - PER RESISTENZE
1186188	∅ 72x61x2 mm	ASTORIA/CMA	FOR HEAT EXCHANGES - PER SCAMBIATORE
1186297	∅ 73x61x3 mm	---	---
1186155	∅ 76x68.4x3 mm	CONTI	FOR HEATING ELEMENTS - PER RESISTENZE
1786213	∅ 85x70x2 mm	---	---



RELAYS SAECO



1

Photo	LF Code	Features	Suitable for	For machine model
1	1351021	G7L-2A-TUB 25A 240V	SAECO WGADM2122	AROMASM

ROTARY VANE PUMPS PROCON



1



2



3



4



5

Photo	LF Code	Flow rate (l/h)	Connections (ø)	Suitable for
1	1330012	200	3/8" NPT	ALL BRANDS - TUTTE LE MARCHE
1	1330024	100	3/8" NPT	PAVONI
1	1330019	100	3/8" NPT	CIMBALI - FAEMA - SPAZIALE
2	1330016	200	3/8" NPT	ALL BRANDS - TUTTE LE MARCHE
3	1330033	180	3/8"	CASADIO - CIMBALI - FAEMA
4	1330011	200	3/8" NPT	FAEMA
5	1330017	150	3/8"	CASADIO - CIMBALI - FAEMA

ROTARY VANE PUMPS ROTOFLOW



1



2



3



4



5



6

Photo	LF Code	Flow rate (l/h)	Connections (ø)	Suitable for
1	1330021	50	3/8"	ALL BRANDS - TUTTE LE MARCHE
1	1330034	70	3/8"	ALL BRANDS - TUTTE LE MARCHE
1	1330008	150	3/8"	ALL BRANDS - TUTTE LE MARCHE
1	1330026	200	3/8"	ALL BRANDS - TUTTE LE MARCHE
1	1330001	100	3/8" NPT	ALL BRANDS - TUTTE LE MARCHE
1	1330029	150	3/8" NPT	ALL BRANDS - TUTTE LE MARCHE
1	1330002	200	3/8" NPT	ALL BRANDS - TUTTE LE MARCHE
1	1330101	100	3/8" NPT ECO BRASS	ALL BRANDS - TUTTE LE MARCHE
1	1330102	200	3/8" NPT ECO BRASS	ALL BRANDS - TUTTE LE MARCHE
1	1330030	200	3/8"	RANCILIO 10705960
2	1330025	70	3/8"	ALL BRANDS - TUTTE LE MARCHE
2	1330004	100	3/8" NPT	ALL BRANDS - TUTTE LE MARCHE
3	1330022	50	3/8"	ALL BRANDS - TUTTE LE MARCHE



Photo	LF Code	Flow rate (l/h)	Connections (ø)	Suitable for
3	1330005	100	3/8"	ALL BRANDS - TUTTE LE MARCHE
3	1330122	50	3/8" ECO BRASS	ALL BRANDS - TUTTE LE MARCHE
4	1330031	150	3/8"	CASADIO - CIMBALI - FAEMA
5	1330003	200	3/8" NPT	FAEMA - GRIMAC
6	1330006	200	3/8"	UNIC

SELECTOR SWITCHES SAECO



1

Photo	LF Code	Positions number	Contact capacity	Suitable for	For machine model
1	3057296	0-3	32A 690V	SAECO WGADM1944	AROMA

SHAPED GASKETS



1



2



3



4



5



6

Photo	LF Code	Dimensions	Suitable for	Notes
1	1186415	---	ASTORIA/CMA 12013 - WEGA WY12013	FOR SOLENOID VALVES - PER ELETTROVALVOLA
2	1186406	ø 32x15x1 mm	FAEMA 4701131622	FOR STEAM/WATER TAPS - PER RUBINETTI VAPORE/ACQUA
3	1186848	ø 14/12 mm - ø in 7 mm	SAECO 11003671	FOT WATER CONTAINER - PER CONTENITORE ACQUA
4	1186393	ø 12.5x8x9 mm	ASTORIA/CMA 12204 - WEGA WY12204	FOR STEAM/WATER TAPS - PER RUBINETTI VAPORE/ACQUA
5	1186129	ø 15/6x10 mm - H 10 mm	BRASILIA 18508.0.00.02	FOR STEAM/WATER TAPS - PER RUBINETTI VAPORE/ACQUA
5	1186129	ø 15/6x10 mm - H 10 mm	FAEMA	FOR STEAM/WATER TAPS - PER RUBINETTI VAPORE/ACQUA
5	1186129	ø 15/6x10 mm - H 10 mm	FIAMMA RST 5.0.016.0223	FOR STEAM/WATER TAPS - PER RUBINETTI VAPORE/ACQUA
5	1186129	ø 15/6x10 mm - H 10 mm	FUTURMAT 01853704	FOR STEAM/WATER TAPS - PER RUBINETTI VAPORE/ACQUA
5	1186129	ø 15/6x10 mm - H 10 mm	GRIMAC 1110100051/GR758	FOR STEAM/WATER TAPS - PER RUBINETTI VAPORE/ACQUA
5	1186129	ø 15/6x10 mm - H 10 mm	SPAZIALE 00290	FOR STEAM/WATER TAPS - PER RUBINETTI VAPORE/ACQUA
5	1186129	ø 15/6x10 mm - H 10 mm	VIBIEMME GUARVALESPEVR	FOR STEAM/WATER TAPS - PER RUBINETTI VAPORE/ACQUA
6	1786221	---	PARKER	FOR SOLENOID VALVES - PER ELETTROVALVOLE

SHOWER HOLDER SPRAYERS SAECO



Photo	LF Code	Dimensions (external-height-hole)	Suitable for	For machine model
1	1086509	∅ 57 mm - 14 mm - M5	SAECO WGA16G1002	AROMA
2	1086035	---	SAECO 9161.306.150	MAGICCOMFORT - ROYALOFFICE - ROYALPROFESSIONAL

SHOWER SCREENS SAECO



Photo	LF Code	Dimensions	Suitable for	For machine model
1	1081028	∅ 35.5 mm	SAECO 9161.167	MAGIC - STRATOS
2	1081059	∅ 35.8 mm	SAECO 223740300	CAFENOVA - EASY - MAGICDELUXE - ROYAL - VIENNA
3	5033942	∅ 48.8 mm	SAECO 123740221	AROMA - GRANCREMA - RIOPROFI - VIAVENEZIA
4	1081058	∅ 49.0 mm	SAECO 123741421	ARMONIA - AROMA - MAGICCAPPUCINO
5	1081021	∅ 55.0 mm	SAECO WGADM0269	AROMA

SOLENOID VALVES AE



Photo	LF Code	Connections (∅)	Outlet (∅)	Coil type	Suitable for
1	1120169	1/8	7 mm	13VA 220/240V 50Hz	GRIMAC MG355/1
1	1120169	1/8	7 mm	13VA 220/240V 50Hz	LAVAZZA 10079018
1	1120169	1/8	7 mm	13VA 220/240V 50Hz	SPINEL SR.000.032.012
2	1120256	1/8	7 mm	13VA 220/240V 50Hz	SPINEL SR.000.032.015
3	1120183	1/8	---	13VA 220/240V 50Hz	FIAMMA 4.0.002.0041



SOLENOID VALVES CEME 2 WAYS



Photo	LF Code	Connections (\varnothing)	Orifice (\varnothing)	Seal	Model	Coil type	Suitable for
1	1120230	1/4	2.5	VITON	6712	B6 17VA 230V 50Hz	---
1	1120231	1/4	2.8	VITON	6712	B6 17VA 230V 50Hz	---
2	1120232	1/4	3.0	VITON	6612	B6 17VA 230V 50Hz	---
3	1120236	1/8	2.0	VITON	5220	B4 13.5VA 230V 50Hz	---
3	1120186	1/8	2.0	VITON	5510	B4 13.5VA 230V 50Hz	RDL 14210040
4	1120237	1/8	2.0	VITON	5220	B4 13.5VA 230V 50Hz	---
4	1120238	1/8	2.0	VITON	5220	B4 14VA 100/120V 60Hz	---
5	1120254	QUICK - RAPIDI	2.7	NBR	5220	B4 13.5VA 230V 50Hz	DELONGHI 5213210171
5	1120250	QUICK - RAPIDI	2.7	VITON	5220	B4 13.5VA 230V 50Hz	DELONGHI 5213215771
6	1120471	1/4	3.0	VITON	6660	B6 17VA 230V 50Hz	NUOVA SIMONELLI 04100024

SOLENOID VALVES CEME 3-WAYS



Photo	LF Code	Connections (\varnothing)	Orifice (\varnothing)	Seal	Outlet (\varnothing)	Model	Coil type	Suitable for
1	1120228	---	1.5	VITON	1/8	6270	B6 17VA 230V 50Hz	---
2	1120229	1/8	1.5	VITON	1/8	6211	B6 17VA 230V 50Hz	---
3	1120233	1/8	1.2	VITON	7 mm	5320	B4 13.5VA 230V 50Hz	---
3	1120174	1/8	2.0	VITON	7 mm	5315	B4 13.5VA 230V 50Hz	LAVAZZA 10079018
3	5020858	1/8	2.0	VITON	7 mm	5320	B4 17VA 208/240V 50/60Hz	NUOVA SIMONELLI 04100054
4	1120234	1/8	1.2	VITON	7 mm	5320	B4 13.5VA 230V 50Hz	---
4	1120235	1/8	1.2	VITON	7 mm	5320	B4 14VA 100/120V 60Hz	---
5	1120257	QUICK - RAPIDI	2.7	VITON	7 mm	5301	B4 13.5VA 230V 50Hz	DELONGHI 5213214021



SOLENOID VALVES ODE 2 WAYS



Photo	LF Code	Connections (\varnothing)	Orifice (\varnothing)	Seal	Outlet (\varnothing)	Model	Coil type	Suitable for
1	1120805	---	1.5	RUBINO	1/8 CONIC	31A	8W 220/230V 50/60Hz	ALL BRANDS - TUTTE LE MARCHE
1	1120812	---	1.5	RUBINO	1/8 CONIC	31A	8W 110V 60Hz	ALL BRANDS - TUTTE LE MARCHE
1	1120801	---	1.5	RUBINO	1/8	31A	8W 220/230V 50/60Hz	LAVAZZA 10063303
1	1120810	---	3.0	VITON	1/8 CONIC	31A	24VAC 50/60Hz	ALL BRANDS - TUTTE LE MARCHE
2	1120809	---	1.5	RUBINO	1/8 CONIC	31A	8W 220/230V 50/60Hz	ALL BRANDS - TUTTE LE MARCHE
3	1120806	1/8	1.5	RUBINO	1/8 CONIC	31A	8W 220/230V 50/60Hz	NUOVA SIMONELLI 04100009
3	2102059	1/8	1.5	VITON	1/8 CONIC	31A	8W 220/230V 50/60Hz	MARZOCCO L100/E
3	1120202	1/8	1.5	VITON	1/8 CONIC	31A	8W 24VDC	---
3	1120815	1/8	3.0	VITON	1/8 CONIC	31A	8W 110V 60Hz	---
4	5053805	1/8	1.2	VITON	1/8	31J	5W 230/240V 50/60Hz	BEZZERA 7702316

SOLENOID VALVES ODE 2 WAYS



Photo	LF Code	Connections (\varnothing)	Orifice (\varnothing)	Seal	Outlet (\varnothing)	Model	Coil type	Suitable for
1	1120123	1/8	1.1	VITON	6.6	31A	8W 220/230V 50/60Hz	SAECO 9121.138.00A
1	1120180	1/8	1.1	VITON	6.6	31A	8W 24VDC	SAECO 9121.138.00P
2	1120166	1/8	1.0	VITON	6.6	31A	8W 220/230V 50/60Hz	LAVAZZA 10063970
3	1120121	1/8	1.2	VITON	6.6	31J	5W 230/240V 50/60Hz	NUOVA SIMONELLI 04100046
4	1120136	1/8	1.2	VITON	6.6	31J	---	---
4	1120137	1/8	2.3	VITON	6.6	31J	---	---



SOLENOID VALVES ODE2 WAYS



Photo	LF Code	Connections (\varnothing)	Orifice (\varnothing)	Seal	Model	Coil type	Suitable for
1	1120802	---	2.0	RUBINO	21A	8W 220/230V 50/60Hz	BIANCHI 25034316
1	1120811	---	2.0	RUBINO	21A	8W 110V	---
2	1120804	1/8	3.0	RUBINO	21A	8W 220/230V 50/60Hz	---
2	1120808	1/8	3.0	VITON	21A	8W 220/230V 50/60Hz	DALLA CORTE B-00-0027
2	1120814	1/8	3.0	RUBINO	21A	8W 110V	---
2	1120813	1/8	3.0	VITON	21A	8W 110V	---
2	1120164	1/4	1.1	VITON	21A	8W 220/230V 50/60Hz	---
2	1120816	1/4	2.0	VITON	21A	8W 110V	---
2	1120134	1/4	2.5	VITON	21A	8W 220/230V 50/60Hz	---
2	1120803	1/4	3.0	VITON	21A	8W 220/230V 50/60Hz	---
2	1120215	1/4	4.5	VITON	21A	8W 24VDC	---
2	5033799	1/4	5.5	VITON	21A	8W 24VAC 50/60Hz	SPAZIALE 04843
2	1120346	1/4	5.5	VITON	520	12W 24VDC	MARZOCCO B.2.020
3	1120040	1/4	2.2	VITON	21T	8W 220/230V 50/60Hz	NUOVA SIMONELLI 04100003
3	1120807	1/4	2.8	VITON	21T	8W 220/230V 50/60Hz	---
4	1120039	1/4	2.5	VITON	417	8W 220/230V 50/60Hz	CONTI 367910
5	1120248	1/4	3.0	EPDM	21A	8W 220/230V 50/60Hz	ASTORIA/CMA 18161981
5	1120248	1/4	3.0	EPDM	21A	8W 220/230V 50/60Hz	WEGA WY18161981
6	1120012	1/8	2.3	VITON	21J	5W 230V 50/60Hz	ECM MANUFACTURE C199900275
6	1120012	1/8	2.3	VITON	21J	5W 230V 50/60Hz	NUOVA SIMONELLI 04100042
6	1120012	1/8	2.3	VITON	21J	5W 230V 50/60Hz	SAN MARCO 108677
6	1120157	1/8	2.3	VITON	21J	5W 220V 60Hz	CONTI 411476

SOLENOID VALVES OLAB 2 WAYS



Photo	LF Code	Connections (\varnothing)	Orifice (\varnothing)	Seal	Model	Coil type	Suitable for
1	1120340	---	2.0	VITON	5859/B	9VA 230V 50Hz	BRASILIA 09436.4.00.08
2	1120247	1/8	2.0	VITON	6000/6	9VA 230V 50Hz	ASTORIA/CMA 18161988
3	5030343	1/8	2.5	EPDM	6000/4	9/12.5VA 230V 50Hz	SAECO 9121.080.00A



SOLENOID VALVES OLAB 3 WAYS



Photo	LF Code	Connections (\varnothing)	Orifice (\varnothing)	Seal	Outlet (\varnothing)	Model	Coil type	Suitable for
1	1120004	---	1.4	VITON	7 mm	8000/7	15VA 220/230V 50Hz	BRASILIA 01984.4.00.08
1	1120004	---	1.4	VITON	7 mm	8000/7	15VA 220/230V 50Hz	ISOMAC IS000200
2	1120187	1/8	1.5	VITON	7 mm	9000/FZ	9VA 230V 50Hz	RDL 14210010
2	1120107	1/8	1.5	VITON	7 mm	9000/H	10W 24VDC	---
3	1120188	1/8	1.1	VITON	7 mm	9500/HEVT9000	9/12VA 230V 50Hz	SAECO 11011462
4	1120366	---	1.4	VITON	7 mm	8000/3	15VA 220/230V 50Hz	GAGGIA DM1645/001

SOLENOID VALVES PARKER 2 WAYS



Photo	LF Code	Connections (\varnothing)	Orifice (\varnothing)	Seal	Model	Coil type	Suitable for
1	1120352	---	2.5	VITON	VE125CV2	9W 220/230V 50/60Hz	ALL BRANDS - TUTTE LE MARCHE
1	1120154	---	2.5	VITON	VE125CV2	9W 110/120V 50/60Hz	ALL BRANDS - TUTTE LE MARCHE
1	1120258	---	1.5	VITON	VE125ASV	9W 220/230V 50/60Hz	VIBIEMME ELETELE2VBAEV
2	1120260	1/8	1.5	VITON	VE146V	9W 220/230V 50/60Hz	VIBIEMME ELETELE2VAU22
2	1120700	1/8	2.5	VITON	VE146FV	9W 220/230V 50/60Hz	ALL BRANDS - TUTTE LE MARCHE
2	1120155	1/8	2.5	VITON	VE146V	9W 110/120V 50/60Hz	ALL BRANDS - TUTTE LE MARCHE
2	1120261	1/8	3.0	VITON	VE146V	9W 220/230V 50/60Hz	VIBIEMME ELETELE2AU22
2	1120151	1/8	3.0	VITON	VE146HV	9W 110/120V 50/60Hz	ALL BRANDS - TUTTE LE MARCHE
2	1120243	1/4	1.5	VITON	VE146V	9W 220/230V 50/60Hz	GAGGIA DM1197/220/5060
2	1120354	1/4	2.5	VITON	VE146NV	9W 220/230V 50/60Hz	ALL BRANDS - TUTTE LE MARCHE
2	1120153	1/4	3.0	VITON	VE146YV	9W 110/120V 50/60Hz	ALL BRANDS - TUTTE LE MARCHE
2	1120259	1/4	4.5	VITON	VE146.3KV	14W 220/230V 50/60Hz	VIBIEMME ELETELE2A2245
3	1120355	1/8	2.5	RUBINO	VE1402IR	9W 220/230V 50/60Hz	ALL BRANDS - TUTTE LE MARCHE
3	5019899	1/8	2.5	VITON	501FG1LVG7	9W 220/240V 50/60Hz	SANREMO 10303108
3	5019235	1/8	2.5	VITON	7121Z	9W 24VAC 50/60Hz	CIMBALI 533-798-400
3	5019235	1/8	2.5	VITON	7121Z	9W 24VAC 50/60Hz	FAEMA 533798400
3	1120106	1/8	3.0	VITON	7121Z NFS	16W 24VDC	CIMBALI 533-896-600
4	1120246	1/4	2.2	VITON	VE161.4EV	9W 220/230V 50/60Hz	BIANCHI 25034216
4	1120048	1/4	2.0	VITON	VE161.4QVFOV	9W 220/230V 50Hz	EXPOBAR 60000100
5	1120010	1/8	1.5	VITON	746BVRF6	9W 220/230V 50/60Hz	SPAZIALE 00907
6	5019884	---	2.0	VITON	175BV	6W 220/230V 50/60Hz	SANREMO 10303080

SOLENOID VALVES PARKER 3 LIQUIPURE



Photo	LF Code	Connections (\varnothing)	Orifice (\varnothing)	Seal	Outlet (\varnothing)	Model	Coil type	Suitable for
1	1120750	---	1.5	RUBINO	1/8 CONIC	3019	9W 220/240V 50/60Hz	---
1	1120751	---	1.5	RUBINO	1/8 CONIC	3019	9W 24VAC 50/60Hz	CIMBALI 533-900-400
1	1120751	---	1.5	RUBINO	1/8 CONIC	3019	9W 24VAC 50/60Hz	FAEMA 533900400
2	1120701	---	1.5	RUBINO	---	2019	9W 220/240V 50/60Hz	---
3	1120558	---	1.5	RUBINO	1/8 CONIC	3019	---	---
3	1120562	---	1.5	VITON	1/8 CONIC	3019	---	---
3	1120560	---	2.5	RUBINO	1/8 CONIC	3019	---	---
3	1120564	---	2.5	VITON	1/8 CONIC	3019	---	---
4	1120550	---	1.5	RUBINO	---	2019	---	---
4	1120554	---	1.5	VITON	---	2019	---	---
4	1120552	---	2.5	RUBINO	---	2019	---	---
4	1120556	---	2.5	VITON	---	2019	---	---
5	1120541	1/4	---	---	---	INOX - NSF	---	---
5	1120540	1/8	---	---	---	INOX - NSF	---	---

SOLENOID VALVES PARKER 3 LIQUIPURE



Photo	LF Code	Connections (\varnothing)	Orifice (\varnothing)	Seal	Outlet (\varnothing)	Model	Coil type	Suitable for
1	1120582	---	---	---	---	XS03XS	9W 220/240V 50/60Hz	---
1	1120580	---	---	---	---	XS03M	9W 24VAC 50/60Hz	---
1	1120581	---	---	---	---	XS03XS	9W 110/115/120V 50/60Hz	---
2	1120583	---	---	---	---	LAXS6	9W 220/240V 50/60Hz	---
3	1786221	---	---	---	---	---	---	CIMBALI 539-901-000
4	5034989	---	---	---	---	M4x8	---	---



SOLENOID VALVES PARKER 3 WAYS



Photo	LF Code	Connections (\varnothing)	Orifice (\varnothing)	Seal	Outlet (\varnothing)	Model	Coil type	Suitable for
1	1120335	---	1.3	RUBINO	1/8 CONIC	VE128IR	9W 220/230V 50/60Hz	ALL BRANDS - TUTTE LE MARCHE
1	1120350	---	1.3	RUBINO	1/8 CONIC	VE128IR	9W 24VAC 50/60Hz	ALL BRANDS - TUTTE LE MARCHE
1	1120101	---	1.3	RUBINO	1/8 CONIC	VE128IR	9W 110/120V 50/60Hz	ALL BRANDS - TUTTE LE MARCHE
2	1120351	---	1.3	RUBINO	1/8	VE128GR	9W 220/230V 50/60Hz	BRASILIA - GAGGIA
3	1120349	---	1.3	RUBINO	1/8 CONIC	VE128IR	9W 220/230V 50/60Hz	ALL BRANDS - TUTTE LE MARCHE
3	1120264	---	---	VITON	1/8 CONIC	VE128V	9W 220/230V 50/60Hz	EXPOBAR 60000112
4	1120476	---	1.3	RUBINO	1/8 CONIC	VE128IR	9W 220/230V 50/60Hz	FUTURMAT 07976608
5	1120339	---	1.3	RUBINO	1/8 CONIC	VE128IR	---	ALL BRANDS - TUTTE LE MARCHE
5	1120439	---	1.3	VITON	1/8 CONIC	PM128IV	---	ALL BRANDS - TUTTE LE MARCHE
6	1120265	---	1.3	RUBINO	1/8	VE128GR	---	BRASILIA - GAGGIA

SOLENOID VALVES PARKER 3 WAYS



Photo	LF Code	Connections (\varnothing)	Orifice (\varnothing)	Seal	Outlet (\varnothing)	Model	Coil type	Suitable for
1	1120321	1/8	2.0	VITON	1/8 CONIC	VE141BV	9W 220/230V 50/60Hz	ALL BRANDS - TUTTE LE MARCHE
1	1120152	1/8	2.0	VITON	1/8 CONIC	VE141BV	9W 110/120V 50/60Hz	ALL BRANDS - TUTTE LE MARCHE
1	5039016	1/8	3.0	VITON	1/8 CONIC	VE141.2YV	9W 220/230V 50/60Hz	RENEKA 9007411
1	5069160	1/4	2.5	VITON	1/8 CONIC	VE141GV	9W 24VAC 50/60Hz	ALL BRANDS - TUTTE LE MARCHE
2	1120263	1/8	1.3	VITON	1/8 CONIC	148IV	9W 220/230V 50/60Hz	BEZZERA 7702311
3	1120088	1/8	2.0	VITON	7 mm	N79.6QV	6W 220/230V 50/60Hz	ALL BRANDS - TUTTE LE MARCHE
4	2102097	---	1.5	VITON	1/8 CONIC	VE108BV	14W 220/230V 50/60Hz	MARZOCCO B.2.004

SOLENOID VALVES SIRAI 2 WAYS



Photo	LF Code	Connections (\varnothing)	Orifice (\varnothing)	Seal	Model	Coil type	Suitable for
1	1120309	1/4	2.3	RUBINO	L121C01	9W 230V 50Hz	SPAZIALE 06478
1	1120310	1/4	2.5	VITON	L121V02	9W 230V 50Hz	NUOVA SIMONELLI 04100012
1	1120310	1/4	2.5	VITON	L121V02	9W 230V 50Hz	SPAZIALE 06478
1	1120316	1/4	3.2	EPDM	L121D04	9W 230V 50Hz	---
2	1120240	1/4	4.8	EPDM	L121D14	14VA 230V 50Hz	ASTORIA-CMA 18161977
2	1120240	1/4	4.8	EPDM	L121D14	14VA 230V 50Hz	WEGA WY18161977
3	1120308	1/8	2.3	VITON	L120V02	9W 230V 50Hz	FUTURMAT 07467400
4	2102747	1/8	2.4	VITON	L172V23	4W 230V 50/60Hz	QUICK MILL EV08700R

SOLENOID VALVES SIRAI 3 WAYS



Photo	LF Code	Connections (\varnothing)	Orifice (\varnothing)	Seal	Outlet (\varnothing)	Model	Coil type	Suitable for
1	1120306	---	1.6	RUBINO	1/8 CONIC	L334C18C	9W 230V 50Hz	ALL BRANDS - TUTTE LE MARCHE
1	1120242	---	1.6	RUBINO	1/8 CONIC	L334C18C	14VA 24VAC 50/60Hz	ALL BRANDS - TUTTE LE MARCHE
2	1120239	1/8	3.2	EPDM	1/8 CONIC	L321D08C	14VA 230V 50Hz	ASTORIA-CMA 18161976
2	1120239	1/8	3.2	EPDM	1/8 CONIC	L321D08C	14VA 230V 50Hz	WEGA WY18161976

SPACERS



Photo	LF Code	Dimensions (mm)	Material
1	1190101	\varnothing 64x53x0.7	PAPER/CARTA
1	1190021	\varnothing 66x58x0.8	PAPER/CARTA
1	1190006	\varnothing 69x57x0.8	PAPER/CARTA
1	1190005	\varnothing 70x57x0.5	PAPER/CARTA
1	1190051	\varnothing 70x57x0.8	PAPER/CARTA
1	1190011	\varnothing 72x58x0.8	PAPER/CARTA
1	1190001	\varnothing 73x59x0.8	PAPER/CARTA



SAECO



Photo	LF Code	Dimensions (mm)	Material
2	1190007	∅ 64x53x1.0	EPDM
2	1190003	∅ 70x57x1.0	EPDM
2	1190002	∅ 73x59x1.0	EPDM
3	1190004	∅ 71x58x0.6	VITON

SPECIFIC COUPLINGS SAECO



Photo	LF Code	Dimensions	Notes	Suitable for	For machine model
1	1349014	∅ 1/2"M-1/2"M	FOR BOILERS - PER CALDAIE	SAECO WGA8001010000	AROMA
2	1349095	∅ 1/8"M - ∅ 4 mm	FOR HYDRAULIC - PER IDRAULICA	SAECO 11008875	MAGIC - ROYAL - STRATOS

SPECIFIC SPOUTS - VARIOUS BRANDS



Photo	LF Code	Connection (∅)
1	1022032	3/8
2	1022059	3/8
3	1022505	3/8
4	1022550	3/8
5	1022099	3/8

SPECIFIC SPOUTS - VARIOUS BRANDS



Photo	LF Code	Connection (∅)
1	1022102	3/8
2	1022506	3/8
3	1022524	3/8
4	1022531	3/8
5	1022532	M18
6	1022004	3/8

SPECIFIC SPOUTS SAECO-GAGGIA



Photo	LF Code	Colour	Suitable for	For machine model
1	1022011	GREY - GRIGIO	SAECO 0360.A03.710	MAGIC
2	1022014	GREY - GRIGIO	SAECO 0347.A03.710	ROYAL
3	1022017	BLACK - NERO	SAECO 0327.A07.050	MAGICCOMFORT
4	1022056	GREY - GRIGIO	SAECO 0327.A07.680	MAGICROMA
5	1022057	BLUE - BLU	SAECO 0327.A07.760	ROYALPROFESSIONAL
6	5059608	BLUE - BLU	SAECO 0333.A03.760	ROYALOFFICE

SPECIFIC SPOUTS SAECO-GAGGIA



Photo	LF Code	Colour	Suitable for	For machine model
1	1022010	GREY - GRIGIO	SAECO 0327.010.680	MAGICROMA
2	1022012	BLACK - NERO	SAECO 0311.011.380	TREVI-VIAROMA
3	1022058	BLACK - NERO	SAECO 0311.022.380	TREVI-VIAROMA
4	5023944	BLACK - NERO	SAECO 223700550	CAFFEIT-CAFFEBUONO
5	5500638	BLACK - NERO	SAECO 11006983	SPIDEMVILLA
6	1022061	BLACK - NERO	GAGGIA 142855450	TITANIUM

SPRINGS SAECO

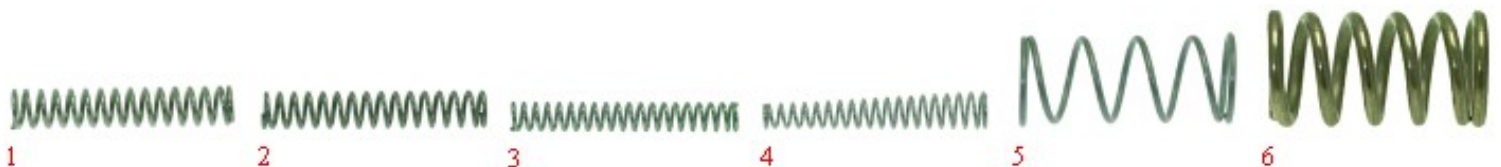

Photo	LF Code	Dimensions	Notes	Suitable for	For machine model
1	1250238	∅ 4x21 mm	---	SAECO 126765317	INCANTO - VIENNA
2	1250289	∅ 4x22 mm	---	SAECO 126762518	SUPERAUTOMATICA
3	1250901	∅ 4x29 mm	---	SAECO 9011.132	INCANTO - ODEA - PRIMEA
4	1250237	∅ 7/4x35 mm	---	SAECO 9161.222	MAGIC - ROYAL - VIENNA
5	1250236	∅ 9x21 mm	---	SAECO 11000759	PRIMEA
6	1250534	∅ 12x22 mm	FOR STEAM/WATER TAPS - PER RUBINETTI VAPORE/ACQUA	SAECO WGARB0882	AROMA



STEAM-WATER PIPES SAECO



Photo	LF Code	Notes	Suitable for	For machine model
1	1549021	∅ 10 mm - 275 mm	SAECO WGA8003013010	AROMA
2	5501266	---	SAECO 227430550	AROMA - GRANCREMA - MAGIC
3	5047884	82 mm	SAECO 227431321	---
4	5500801	---	SAECO 147430150	AROMA - CAFEBUONO - GRANCREMA - IDEA - MONTECARLO
5	1449134	---	SAECO 147430100	AROMA - ESPRESSODREAM - IDEA - MAGIC - MAGICCOMBI
6	5047887	83 mm	SAECO 8301006000	---

STEAM-WATER PIPES SAECO



Photo	LF Code	Notes	Suitable for	For machine model
1	1449132	---	SAECO 11011504	ODEA - TALEA
2	1449133	---	SAECO 11001620	ODEA - TALEA
3	1449125	---	SAECO 142271350	INCANTO - OFFICEONE
4	1449129	---	SAECO 11000593	PRIMEA
5	1449174	---	SAECO 4332049000	NINA - NINABAR
6	1449317	---	SAECO WGA5001005000	AROMA

STEAM-WATER TAPS SAECO



Photo	LF Code	Suitable for	For machine model
1	1348600	SAECO WGA8001027000	AROMA
2	1348099	SAECO 226480900	INCANTO
3	1348091	SAECO 9161.204.G	CAFECREMA - CAFENOVA - TREVI - VIENNA - VIENNADELUXE
4	1348101	SAECO 11025775	ODEA - TALEA
5	1348085	SAECO 11003733	INCANTO
6	1348083	SAECO 228455200	AROMA - ESPRESSODREAM



STEAM-WATER TAPS SAECO



Photo	LF Code	Suitable for	For machine model
1	1439026	SAECO WGARB0721	AROMA
2	1348093	SAECO 0327.014	INCANTO - PRINCESS - STRATOS - VESPRESSO
3	1348080	SAECO 9161.057	MAGIC - ROYAL
4	1348097	SAECO 9161.205	CAFEBUONO - CAFECREMA - TREVI - VIAROMA - VIENNA

SWITCHES SAECO

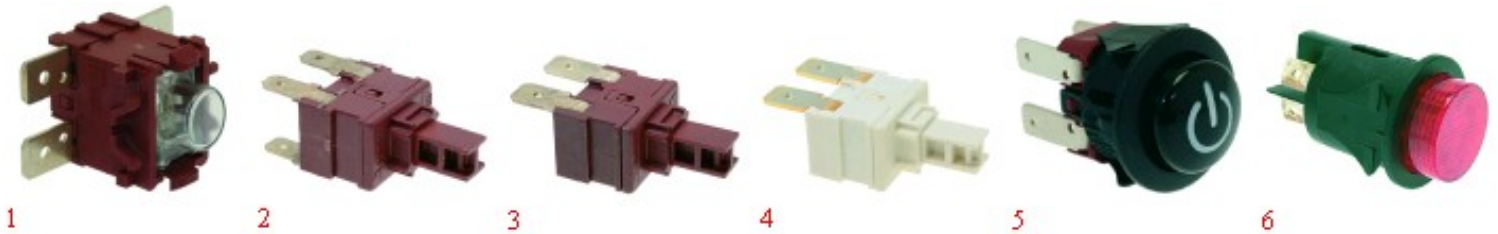

Photo	LF Code	Notes	Suitable for	For machine model
1	1319377	SWITCH - INTERRUTTORE / 16A 250V	SAECO 5332003000	VIAVENEZIA
2	1319542	SWITCH - INTERRUTTORE / 16A 250V	SAECO WGA5001001000	AROMA
3	1319544	SWITCH - INTERRUTTORE / 16A 250V	SAECO WGA5302001000	AROMA - ARMONIA
4	1319547	PUSH BUTTON - PULSANTE / 16A 250V	SAECO WGA5001009000	AROMA
5	1319376	SWITCH - INTERRUTTORE / 16A 250V	SAECO 5332004000	AROMA - NINA - NINABAR
6	3319948	SWITCH - INTERRUTTORE / 16A 250V	SAECO WGADM2104	AROMA

SWITCHES SAECO



Photo	LF Code	Notes	Suitable for	For machine model
1	1319382	SWITCH - INTERRUTTORE / 16A 250V	SAECO NE03.038	EASY - INCANTO - MAGICCOMFORT - ROYAL - SYNTIA
2	1319274	PUSH BUTTON - PULSANTE / 16A 250V	SAECO 183650750	FAMILY
3	1319273	---	SAECO 11003223	TALEA
4	1319562	---	SAECO WGA4001080000	AROMA
5	1319578	---	SAECO WGA6003016000	AROMA
6	1319528	---	SAECO WGA8003007000	AROMA



THERMOSTATS



Photo	LF Code	Features	Suitable for	For machine model
1	5024998	147°C	PAVONI 436042	BAR
2	3444142	150°C	BEZZERA 7434001	B2000 - ELLISSE
2	3444142	150°C	FAEMA 3231133006	E91 - E92 - E97 - E98 - DUE - SMART
1	1444509	169°C	ASTORIA/CMA 20300015	PLUS4YOU
1	1444509	169°C	CARIMALI 95.01594	ETABETAV2 - E9 ESPRESSO - KIKKO - KIKKO2 - TEMA STYLE
1	1444509	169°C	CASADIO 531193100	DODICI
1	1444509	169°C	CIMBALI 531-193-100	M20 - M21 - M27 - M28 - M29 - M30 - M31 - M32 - M39
1	1444509	169°C	ELEKTRA 02790035	CLASSIC - MODERN - SIXTIES
1	1444509	169°C	FAEMA 531193100	DUE SMART - ELITE - EMBLEMA - ENOVA - E61 - E98 COMPACT
1	1444509	169°C	FIorenzato CS A1400032	PIAZZASANMARCO
1	1444509	169°C	FUTURMAT 07476906	CUSTOM - E61 - F3 - PALANCA - RIMINI
1	1444509	169°C	GAGGIA SPAGNA 07476906	BELLA - G6 - KB - NERA - PALANCA
1	1444509	169°C	ITALCREM 07476906	CAPRI - IT4 - PALANCA
1	1444509	169°C	MAIRALI 07476906	ARIANNE - GIULIETTA - PALANCA
1	1444509	169°C	MCE 20300015	START
1	1444509	169°C	ORCHESTRALE D20300015	ETNICA - PHONICA
1	1444509	169°C	PROMAC 34200095	GREEN - COMPACT - CLUB
1	1444509	169°C	SAN MARCO 108463	105 - 100 - 85 - 95 - LEVA - 105 NEW
1	1444509	169°C	SANREMO 10111015	AMALFI - CAPRI - MILANO LX - PISA - TORINO - VENEZIA
1	1444509	169°C	SPAZIALE 01477	NEW - RAPID - SELETRON - SPAZIO - SUPER 3000 - S1 VIVALDI
1	1444509	169°C	VISACREM 07476906	BRAVA - NERA - PALANCA - V6
1	1444509	169°C	WEGA WY20300015	CONCEPT
1	3444442	170°C	GAGGIA 5024007000	GD - GE - LCD - XD - XE
1	3444442	170°C	SAECO WGA5001013000	AROMA
3	1444004	187°C	CIMBALI 531-191-800	JUNIOR - M29 - M30 - M32 - M39 - M39GT
3	1444004	187°C	FAEMA 531191800	ELITE - EMBLEMA - ENOVA - E61 - E98 COMPACT - SMART
3	1444004	187°C	PROMAC 34200096	CLUB - COMPACT - GREEN
3	1444004	187°C	RANCILIO 34200096	CLASSE10 - S20
3	1444004	187°C	SANREMO 10111012	AMALFI - CAPRI - MILANO LX - PISA - TORINO - VENEZIA
3	1444004	187°C	SPAZIALE 08019	S5 COMPACT

UNIVERSAL CONTACT THERMOSTATS



Photo	LF Code	Temperature °C
1	1443017	85
1	1444506	90
1	1443010	93
1	1444003	95
1	1443005	98
1	1443011	100
1	1443072	104
1	1443400	107
1	1443071	110
1	3443081	125
1	1443401	135
1	1443004	145
2	1443070	135
2	1444206	145
2	1443002	165
3	1443079	95
3	3443026	110
3	5027936	125
3	1443066	130
3	1444521	155
3	1443034	200
4	5027937	170
4	1443012	180
5	1443055	125
5	5035435	140
5	1443063	143
6	1443030	---

UNIVERSAL FILTER HOLDER KNOBS



Photo	LF Code	Connection	Suitable for
1	1241505	M10	ALL BRANDS - TUTTE LE MARCHE
1	1241504	M12	ALL BRANDS - TUTTE LE MARCHE
2	1241269	M10	ALL BRANDS - TUTTE LE MARCHE
2	1241169	M12	ALL BRANDS - TUTTE LE MARCHE
3	1241502	M10	ALL BRANDS - TUTTE LE MARCHE
3	1241501	M12	ALL BRANDS - TUTTE LE MARCHE



UNIVERSAL FILTER HOLDER KNOBS



Photo	LF Code	Connection	Suitable for
1	5051751	M10	ALL BRANDS - TUTTE LE MARCHE
1	5051102	M12	ALL BRANDS - TUTTE LE MARCHE
2	5054506	M10	ALL BRANDS - TUTTE LE MARCHE
2	5054505	M12	ALL BRANDS - TUTTE LE MARCHE

UNIVERSAL FILTER HOLDER KNOBS



Photo	LF Code	Connection	Suitable for
1	1141006	M10	ALL BRANDS - TUTTE LE MARCHE
1	1141007	M12	ALL BRANDS - TUTTE LE MARCHE
2	1141004	M10	ALL BRANDS - TUTTE LE MARCHE
2	1141003	M12	ALL BRANDS - TUTTE LE MARCHE

VARIOUS CAPPUCCINATORE



Photo	LF Code	Suitable for
1	1079016	BIANCHI - SAN MARCO
2	1079030	ASTORIA/CMA - MCE - ORCHESTRALE
3	1079023	ASTORIA/CMA - CARIMALI - NUOVA SIMONELLI - WEGA
4	1079009	SAECO
5	1079010	SAECO
6	5501292	PAVONI



VENT VALVES



Photo	LF Code	Technical notes	Suitable for
1	1523537	∅ 1/4" M VITON	ALL BRANDS - TUTTE LE MARCHE
2	1523534	∅ 1/4" M PTFE AND VITON	ALL BRANDS - TUTTE LE MARCHE
3	1523538	∅ 1/4" M	ALL BRANDS - TUTTE LE MARCHE

VIBRATORY PUMPS ULKA



Photo	LF Code	Model	Watt - Volt	Connections
1	1331018	EP4	48W 230V 50Hz	∅ 1/8" - ∅ 6 mm
1	1122738	EP5	48W 24V 50/60Hz	∅ 1/8" - ∅ 6 mm
1	1122737	EP5	48W 230V 50Hz	∅ 1/8" - ∅ 6 mm
1	1331037	EP8	26W 230/240V 50Hz	∅ 1/8" - ∅ 6 mm
2	1122002	EP5GW	48W 230V 50Hz	∅ 1/8" - ∅ 6 mm
2	1331026	EP5GW	48W 230V 50Hz	countersunk - svasata ∅ 1/8" - ∅ 6 mm
2	1331028	EP8GW	26W 230V 50Hz	∅ 1/8" - ∅ 6 mm
3	1122746	EX4	48W 230V 50Hz	∅ 1/8" - ∅ 6 mm
3	1122747	EX4	48W 24V 50/60Hz	∅ 1/8" - ∅ 6 mm
3	1122735	EX5	48W 230V 50Hz	∅ 1/8" - ∅ 6 mm
3	1122739	EX5	48W 230V 50Hz	countersunk - svasata ∅ 1/8" - ∅ 6 mm
3	1122736	EX5	48W 24V 50/60Hz	∅ 1/8" - ∅ 6 mm
3	1122740	EX5	48W 24V 50/60Hz	countersunk - svasata ∅ 1/8" - ∅ 6 mm
3	1331036	EX7	48W 24V 50/60Hz	∅ 1/8" - ∅ 6 mm
3	1120025	EX7	48W 230V 50Hz	countersunk - svasata ∅ 1/8" - ∅ 6 mm
4	1331029	EX4GW	48W 230V 50/60Hz	∅ 1/8" - ∅ 6 mm
4	1331006	EX5GW	48W 230V 50Hz	∅ 1/8" - ∅ 6 mm
4	1331016	EX7GW	48W 230V 50Hz	∅ 1/8" - ∅ 6 mm
5	1122601	EX5	41W 120V 60Hz	∅ 1/8" - ∅ 6 mm
5	1122603	EX5	41W 120V 60Hz	countersunk - svasata ∅ 1/8" - ∅ 6 mm
5	2101958	EAX5	52W 120V 60Hz	∅ 1/8" - ∅ 6 mm
6	2102265	EP5	41W 120V 60Hz	∅ 1/8" - ∅ 6 mm
6	5062552	EAP5	52W 120V 60Hz	∅ 1/8" - ∅ 6 mm
6	1122748	EK	54W 230V 50Hz	∅ 1/8" - ∅ 6 mm



VITON FLAT GASKETS



Photo	LF Code	Dimensions	Suitable for	Notes
1	1186927	∅ 12x4x4 mm	CASADIO 400274020	FOR STEAM/WATER TAPS - PER RUBINETTI VAPORE/ACQUA
1	1186927	∅ 12x4x4 mm	CIMBALI 400-274-020	FOR STEAM/WATER TAPS - PER RUBINETTI VAPORE/ACQUA
1	1186822	∅ 13x4x4 mm	FAEMA	FOR STEAM/WATER TAPS - PER RUBINETTI VAPORE/ACQUA
1	1186822	∅ 13x4x4 mm	RANCILIO 36302002	FOR BREW GROUPS - PER GRUPPI EROGAZIONE
1	1186822	∅ 13x4x4 mm	WEGA WY27421026	FOR BREW GROUPS - PER GRUPPI EROGAZIONE
1	5053833	∅ 13x4x4 mm NSF	FAEMA 402205000	FOR STEAM/WATER TAPS - PER RUBINETTI VAPORE/ACQUA
2	1186756	∅ 15.5x7.5x4 mm	FAEMA	FOR BREW GROUPS - PER GRUPPI EROGAZIONE
2	1186756	∅ 15.5x7.5x4 mm	GRIMAC 1110100044-F008	FOR STEAM/WATER TAPS - PER RUBINETTI VAPORE/ACQUA
2	1186756	∅ 15.5x7.5x4 mm	ISOMAC ISRONTM155754	FOR BREW GROUPS - PER GRUPPI EROGAZIONE
3	1186029	∅ 15x5.5x3 mm	EXPOBAR 50030000	FOR BREW GROUPS - PER GRUPPI EROGAZIONE
4	1186983	∅ 15x7x3 mm	GAGGIA WGA4001092000	FOR INLET TAPS - PER RUBINETTI CARICO
4	1186983	∅ 15x7x3 mm	PAVONI 362003	FOR STEAM/WATER TAPS - PER RUBINETTI VAPORE/ACQUA
4	1186983	∅ 15x7x3 mm	SAECO WGA4001092000	FOR INLET TAPS - PER RUBINETTI CARICO
5	1186938	∅ 20.5x15x2 mm	ELEKTRA 00409035	FOR STEAM/WATER TAPS - PER RUBINETTI VAPORE/ACQUA

VOLUMETRIC FLOWMETERS GICAR



Photo	LF Code	Model	Suitable for	For machine model
1	1455067	9.0.55.02G / ∅ 1/4"FF / ∅ 1.15 mm	ASTORIA/CMA 18126	ARGENTA - BRAVA - DIVINA - DORA - GLORIA - GLORIA R12
1	1455067	9.0.55.02G / ∅ 1/4"FF / ∅ 1.15 mm	BEZZERA 7431001	B2000 - B2006 - B2009 COMPACT - B2013 - B3000 - B4000
1	1455067	9.0.55.02G / ∅ 1/4"FF / ∅ 1.15 mm	BFC 5032012	CLASSICA - DELUX - GALILEO - GRANDOGE - IMOLA - JUNIOR
1	1455067	9.0.55.02G / ∅ 1/4"FF / ∅ 1.15 mm	BRUGNETTI-AURORA 95.01205	---
1	1455005	9.0.78.02G / ∅ 1/4"FF / ∅ 1.15 mm	CONTI 403466V	SK2
1	1455067	9.0.55.02G / ∅ 1/4"FF / ∅ 1.15 mm	EXPOBAR 60100045	ELEN - EXPRESSO - G10 - MARKUS - MARKUS SILVER
1	1455067	9.0.55.02G / ∅ 1/4"FF / ∅ 1.15 mm	FIorenzato CS A1500026	BRICOLETTA - DUCALE - FENICE - LIDO - VENEZIA
1	1455067	9.0.55.02G / ∅ 1/4"FF / ∅ 1.15 mm	FUTURMAT 08307500	ARIETE - F3 - RIMINI
1	1455060	9.0.93.02G / ∅ 1/4"FF / ∅ 1.15 mm	GAGGIA 11013052	DECO - GD - GE - XD - XE
1	1455067	9.0.55.02G / ∅ 1/4"FF / ∅ 1.15 mm	GRIMAC 1160900001-GR102	MIA - NEW CIALDA VAPOR - SELENITE DOUBLE - TWENTY
1	1455067	9.0.55.02G / ∅ 1/4"FF / ∅ 1.15 mm	MCE 18126	START
1	1455067	9.0.55.02G / ∅ 1/4"FF / ∅ 1.15 mm	NUOVA SIMONELLI 04900027	APPIA - APPIA COMPACT - AURELIA - AURELIAI - MACDIGIT
1	1455067	9.0.55.02G / ∅ 1/4"FF / ∅ 1.15 mm	ORCHESTRALE D18126	ETNICA - PHONICA
1	1455067	9.0.55.02G / ∅ 1/4"FF / ∅ 1.15 mm	RENEKA 9008954	LC - LIFE - PRESTIGE - VIVA
1	1455067	9.0.55.02G / ∅ 1/4"FF / ∅ 1.15 mm	ROYAL 5032012	DIADEMA - SYNCHRO
1	1455060	9.0.93.02G / ∅ 1/4"FF / ∅ 1.15 mm	SAECO 11013052	AROMA
1	1455067	9.0.55.02G / ∅ 1/4"FF / ∅ 1.15 mm	SAN MARCO 108192	NEW 105 - 100 - 105 - 85 - 95
1	1455067	9.0.55.02G / ∅ 1/4"FF / ∅ 1.15 mm	SANREMO 10112131A	MILANO LX
1	1455067	9.0.55.02G / ∅ 1/4"FF / ∅ 1.15 mm	SCALA C-0215	BUTTERFLY - CARMEN - EROICA
1	1455067	9.0.55.02G / ∅ 1/4"FF / ∅ 1.15 mm	VIBIEMME ELETCONTVOLOT	CHIMAERA - CUBO - DOMOBARSUPER - DOSAPLUS - EVOLUTION



Photo	LF Code	Model	Suitable for	For machine model
1	1455067	9.0.55.02G / ø 1/4"FF / ø 1.15 mm	VICTORIA ARDUINO 04900027	ADONIS - VENUS CENTURY
1	1455067	9.0.55.02G / ø 1/4"FF / ø 1.15 mm	WEGA WY18126	ATLAS - ATLAS 10 - COLOSSEUM - COMBI NOVA - CONCEPT
2	1455068	9.0.55.50G / ø 1/8"FF / ø 1.15 mm	BRASILIA 16054.2.00.08	ROMA
2	1455068	9.0.55.50G / ø 1/8"FF / ø 1.15 mm	CIMBALI 534-391-020	M20 - M21 JUNIOR - M22 - M27 - M27 START - M28 - M29
2	1455068	9.0.55.50G / ø 1/8"FF / ø 1.15 mm	FAEMA 534391020	E98 COMPACT
2	1455068	9.0.55.50G / ø 1/8"FF / ø 1.15 mm	FIAMMA RST 5.0.000.1012	ATLANTIC - MARINA - PRESTIGE
2	1455068	9.0.55.50G / ø 1/8"FF / ø 1.15 mm	PAVONI 438020	---
2	1455068	9.0.55.50G / ø 1/8"FF / ø 1.15 mm	SANREMO 10112290	AMALFI - CAPRI - PISA - TORINO - VERONA - ZOE
3	1455026	9.0.54.05G / ø 1/4"FF / ø 1.15 mm	FRACINO FC92	BAMBINO
3	1455026	9.0.54.05G / ø 1/4"FF / ø 1.15 mm	MARZOCCO LAD070	FB70 - FB80 - GB5 - GS3 - LINEA - MISTRAL
3	1455352	9.0.78.00G / ø 1/4"FF / ø 1.15 mm	PROMAC 34070050	CLUB - COMPACT - GREEN
3	1455352	9.0.78.00G / ø 1/4"FF / ø 1.15 mm	RANCILIO 34070050	CLASSE10 - CLASSE9 - EPOCA
4	1455001	9.0.69.03G / ø 1/4"FF / ø 1.15 mm	SPAZIALE 02498	NEW - RAPID - S1 - S2 - S3 - S40 - S5 - S8

VOLUMETRIC FLOWMETERS GICAR ACCESSORIES



Photo	LF Code	Model	Notes
1	3455333	9.0.16.50G	LED
2	5052706	9.0.15.51G	NO LED
3	1455032	6.9.23.05G	---
4	1186631	---	---
5	1455033	8.6.17.14	---

VOLUMETRIC FLOWMETERS SAECO



Photo	LF Code	Suitable for	For machine model
1	1411002	SAECO 289433200	CAFECREMA - CAFEGRANDE - TREVI - VIENNA - VIENNADELUXE
2	1455008	SAECO 289430500	SUPERAUTOMATICA
3	1455007	SAECO NV99.099	ODEA - TALEA



WASHERS UNI ISO



LF Code	Dimensions	Suitable for	Notes
3528238	∅ 9x4x0.8 mm UNI 6592	GAGGIA S401004	FOR BREW GROUPS - PER GRUPPI EROGAZIONE
3528238	∅ 9x4x0.8 mm UNI 6592	GRIMAC GR356	G105 - G106
3528238	∅ 9x4x0.8 mm UNI 6592	PAVONI 401004	EUROPICCOLA - PROFESSIONAL - ROMANTICA - STRADIVARI
1528117	∅ 12x4x1 mm UNI 6593	GRIMAC 1300900128	SEVERAL APPLICATIONS - MOLTE APPLICAZIONI
1186192	∅ 10x5x1 mm UNI 6592	SPAZIALE 00246	FOR BREW GROUPS - PER GRUPPI EROGAZIONE
1186315	∅ 15x5x1.2 mm UNI 6593	CIMBALI 590-733-000	FOR LEVEL - PER LIVELLO
3528010	∅ 12x6x1.6 mm UNI 6592	FAEMA 4054043102	FOR BREW GROUPS - PER GRUPPI EROGAZIONE
3528010	∅ 12x6x1.6 mm UNI 6592	GRIMAC 1110400003-GR723	FOR BREW GROUPS - PER GRUPPI EROGAZIONE
3528010	∅ 12x6x1.6 mm UNI 6592	PAVONI 401061	FOR BREW GROUPS - PER GRUPPI EROGAZIONE
3528010	∅ 12x6x1.6 mm UNI 6592	SPAZIALE 01746	FOR BREW GROUPS - PER GRUPPI EROGAZIONE
1528008	∅ 16x8x1.6 mm UNI 6592	BRASILIA 01290.0.00.03	FOR BREW GROUPS - PER GRUPPI EROGAZIONE
1528008	∅ 16x8x1.6 mm UNI 6592	ELEKTRA 01816035	FOR BREW GROUPS - PER GRUPPI EROGAZIONE
1528008	∅ 16x8x1.6 mm UNI 6592	GAGGIA WGAUN6592-8Z	FOR BREW GROUPS - PER GRUPPI EROGAZIONE
1528008	∅ 16x8x1.6 mm UNI 6592	PAVONI 401065	FOR BREW GROUPS - PER GRUPPI EROGAZIONE
1528008	∅ 16x8x1.6 mm UNI 6592	SPAZIALE 00416	FOR BREW GROUPS - PER GRUPPI EROGAZIONE
1528008	∅ 16x8x1.6 mm UNI 6592	VIBIEMME VITERONGR8MA	FOR BREW GROUPS - PER GRUPPI EROGAZIONE
1528008	∅ 16x8x1.6 mm UNI 6592	RENEKA 9001335	FOR STEAM/WATER TAPS - PER RUBINETTI VAPORE/ACQUA
1528008	∅ 16x8x1.6 mm UNI 6592	VIBIEMME RACCROPIRU	FOR STEAM/WATER TAPS - PER RUBINETTI VAPORE/ACQUA
1528020	∅ 18x8x1.3 mm UNI 6593	PROMAC 32239044	FOR STEAM/WATER TAPS - PER RUBINETTI VAPORE/ACQUA
1528020	∅ 18x8x1.3 mm UNI 6593	RANCILIO 32239044	FOR STEAM/WATER TAPS - PER RUBINETTI VAPORE/ACQUA
1186504	∅ 20x10.6x2 mm UNI 6592	FAEMA 4041135933	FOR BREW GROUPS - PER GRUPPI EROGAZIONE
1186504	∅ 20x10.6x2 mm UNI 6592	PROMAC 39520008	FOR BREW GROUPS - PER GRUPPI EROGAZIONE
1186504	∅ 20x10.6x2 mm UNI 6592	RANCILIO 39520008	FOR BREW GROUPS - PER GRUPPI EROGAZIONE
3528211	∅ 28x15x2.5 mm UNI 6592	PAVONI 401075	FOR STEAM/WATER TAPS - PER RUBINETTI VAPORE/ACQUA

WASHERS VARIOUS



LF Code	Dimensions	Suitable for	Notes
1528054	∅ 12x5x1 mm	ASTORIA/CMA 23260014	FOR BREW GROUPS - PER GRUPPI EROGAZIONE
1528059	∅ 18x6.5x1.5 mm	BFC 0540030	FOR STEAM/WATER TAPS - PER RUBINETTI VAPORE/ACQUA
1186036	∅ 21.5x6.5x2 mm	BIANCHI 18004971	FOR STEAM/WATER TAPS - PER RUBINETTI VAPORE/ACQUA
1528059	∅ 18x6.5x1.5 mm	CARIMALI 93.00058	FOR STEAM/WATER TAPS - PER RUBINETTI VAPORE/ACQUA
1186299	∅ 22x16x1 mm	CASADIO 590715000	FOR STEAM/WATER TAPS - PER RUBINETTI VAPORE/ACQUA
1186299	∅ 22x16x1 mm	CIMBALI 590-715-000	FOR STEAM/WATER TAPS - PER RUBINETTI VAPORE/ACQUA
1186036	∅ 21.5x6.5x2 mm	EXPOBAR 25012521	FOR STEAM/WATER TAPS - PER RUBINETTI VAPORE/ACQUA
1186299	∅ 22x16x1 mm	FAEMA 590715000	FOR STEAM/WATER TAPS - PER RUBINETTI VAPORE/ACQUA
1186399	∅ 30x17x3 mm	GAGGIA WGAUN6592-17Z	FOR LEVEL - PER LIVELLO
1186299	∅ 22x16x1 mm	GRIMAC 1300900055-G207	FOR STEAM/WATER TAPS - PER RUBINETTI VAPORE/ACQUA



LF Code	Dimensions	Suitable for	Notes
1528059	∅ 18x6.5x1.5 mm	MARZOCCO L165/9	FOR STEAM/WATER TAPS - PER RUBINETTI VAPORE/ACQUA
1186036	∅ 21.5x6.5x2 mm	MARZOCCO L165/9B	FOR STEAM/WATER TAPS - PER RUBINETTI VAPORE/ACQUA
1186399	∅ 30x17x3 mm	NUOVA SIMONELLI 00200011	FOR STEAM/WATER TAPS - PER RUBINETTI VAPORE/ACQUA
1186399	∅ 30x17x3 mm	SAECO WGAUN6592-17Z	FOR LEVEL - PER LIVELLO
1186142	∅ 23x15x0.5 mm	SAN MARCO 205584	FOR STEAM/WATER TAPS - PER RUBINETTI VAPORE/ACQUA
1528059	∅ 18x6.5x1.5 mm	SANREMO 10402040	FOR STEAM/WATER TAPS - PER RUBINETTI VAPORE/ACQUA
1186416	∅ 15x11x2 mm	SPAZIALE 00523	FOR STEAM/WATER TAPS - PER RUBINETTI VAPORE/ACQUA
1528141	∅ 22x6.5x5 mm	VIBIEMME RACROBLMAEVO	FOR STEAM/WATER TAPS - PER RUBINETTI VAPORE/ACQUA
1528054	∅ 12x5x1 mm	WEGA WY23260014	FOR BREW GROUPS - PER GRUPPI EROGAZIONE

WATER FILTERS



Photo	LF Code	Dimensions	Suitable for
1	1160017	∅ 8x1.5 mm	SPAZIALE 02284
1	1160511	∅ 9x1.5 mm	CIMBALI 481-361-000
1	1160023	∅ 11x2 mm	SAN MARCO 202232
1	1160068	∅ 18 mm	CASADIO 490055000 - CIMBALI 490-055-000
2	1160400	∅ 11 mm	ASTORIA/CMA 10254 - WEGA WY10254
3	1160501	∅ 14x10x12 mm	ASTORIA/CMA 10252 - BEZZERA 5471002
3	1160501	∅ 14x10x12 mm	BRASILIA 00086.0.00.04 - PAVONI 330051
4	1160021	∅ 18x20 mm	ELEKTRA 00111035
5	1160801	M8x1	RANCILIO 10705003
6	1160012	∅ 11 mm	RANCILIO 10706070

WATER FILTERS



Photo	LF Code	Dimensions	Suitable for
1	1160523	∅ 5.9 mm	CARIMALI 14.00795
1	1160311	∅ 7 mm	BIANCHI 43144416 - FUTURMAT 07362205
2	1160536	∅ 7 mm	SPAZIALE 00275
1	1160566	∅ 8 mm	ASTORIA/CMA 10251001 - WEGA WY10251001
1	1160566	∅ 8 mm	NUOVA SIMONELLI 98004001
1	1160011	∅ 9 mm	BRASILIA 09756.0.00.04 - CIMBALI 4771-116-081
1	1160516	∅ 11 mm	ASTORIA/CMA 10251002 - FUTURMAT 02435808
3	1160519	∅ 14 mm	PAVONI 326202
4	1160346	∅ 14 mm	CONTI 327154
5	1160087	∅ 15 mm	SANREMO 10052139A



WATER FILTERS



Photo	LF Code	Dimensions	Suitable for
1	1160507	∅ 8.5x15 mm	FUTURMAT 08298700
2	1160517	∅ 8.5x22 mm	GROUP E61
3	1160074	∅ 8.5x25 mm	CIMBALI 533-100-400
4	1160338	∅ 8x13 mm	CONTI 403458

WATER INLET TAPS SAECO



Photo	LF Code	Notes	Suitable for	For machine model
1	1358005	---	SAECO WGA8001033000	AROMA

WATER TANKS AND ACCESSORIES SAECO



Photo	LF Code	Suitable for	For machine model
1	1080130	SAECO 0317.A16.230	MAGIC - ROYAL
2	1080133	SAECO 222692800	CHARISMA - DIVINA - PRINCES
3	5500614	SAECO 222693880	VIENNA
4	5500652	SAECO 0301.046.230	COFFEE BAR - EXCLUSIV - MAGICDELUXE - ROYALPROFESSIONAL
5	1080112	SAECO 226476380	INCANTO
6	1201019	SAECO 9161.050.230	INCANTO



SAECO



WHEELS



















1

Photo	LF Code	Suitable for	For machine model
1	1346001	GAGGIA 11000223	PLATINUM
1	1346001	SAECO 11000223	ODEA - PRIMEA - TALEA

The data herewith contained may change without notice and LF SpA cannot be held responsible for possible errors stated or resulting by the use of this document. All rights reserved. No part of this publication may be reproduced without written permission by LF SpA.



Distributing Components, Spare Parts & Accessories
in original quality worldwide

-
-  **LF SpA HEADQUARTERS**
via Voltri, 80 - 47522 Cesena (FC) ITALY
Tel. +39 0547 34 11 11 - Fax +39 0547 34 11 10
www.lfcomb724.it - www.lfcomb724.mobi - info@lfcomb.it
Export Dept.: Tel. +39 0547 34 11 50 - Fax: +39 0547 34 11 55
www.lfspareparts724.com - www.lfspareparts724.mobi
export@lfspareparts.com
 -  **OOO LF RUSSIAN FEDERATION**
Ul. Anatoliya Zhivova, 8 - office 1 - 123100 Moscow
Tel. +7 499 259 85 75
Fax +7 495 725 26 53
www.lfspareparts724.ru
www.lfspareparts724.mobi
info@lfspareparts.ru
 -  **EPGC Sas FRANCE**
13, Rue des Forts - 59960 Neuville en Ferrain
Tel. +33 (0)3 20 25 06 21
Fax +33 (0)3 20 25 34 12
www.epgc.com
www.epgc724.mobi
epgc@epgc.com
 -  **LF Repuestos Horeca S.L.U. SPAIN**
Calle Ciudad Real, 10 - 45517 Escalonilla - Toledo
Tel. +34 91 477 91 00
Fax +34 91 477 90 81
www.lfrepuestos-horeca724.es
www.lfrepuestos724.mobi
info@lfrepuestos.es
 -  **LF GmbH GERMANY**
Junkersstrasse, 1 - D-82178 Puchheim - München
Tel. +49 89 89 45 78 66
Fax +49 89 89 45 78 88
www.lfersatzteile724.de
www.lfersatzteile724.mobi
info@lfersatzteile.de
 -  **LF SpA Cesena (IT) Swiss Branch Steinhausen SWITZERLAND**
Sennweidstrasse, 45 - CH-6312 Steinhausen
Tel. +41 (0)41 760 15 80-1
Fax +41 (0)41 760 15 85
www.lfersatzteile724.ch
www.lfersatzteile724.mobi
info@lfersatzteile.ch
 -  **LF China REPUBLIC OF CHINA**
Room 403, No.2, Huadu Mansion, Lane 422, Huanghua Rd.
Minhang Dist. - 201103 Shanghai
Tel. +86 (0)21 33 53 66 31
Fax +86 (0)21 33 53 66 32
www.lfspareparts724.com
www.lfspareparts724.mobi
china@lfspareparts.com
 -  **LF Spare Parts Ltd. UNITED KINGDOM**
A10a Lakeside Business Park, Broadway Lane
South Cerney, Gloucestershire GL7 5XL
Tel. +44 (0)1285 86 16 25
Fax +44 (0)1285 86 39 49
www.lfspareparts724.co.uk
www.lfspareparts724.mobi
info@lfspareparts.co.uk
-
-  **AUSTRALIA AND NEW ZEALAND**
www.lfspareparts724.com
andrea.calvio@lfspareparts.com
 -  **DENMARK**
www.lfspareparts724.dk
michael.lenth@lfspareparts.com
 -  **AUSTRIA**
www.lfspareparts724.at
ludwig.neier@lfersatzteile.at
 -  **SOUTH KOREA**
www.lfspareparts724.com
fabio.doni@lfspareparts.com
 -  **BALKAN COUNTRIES**
www.lfspareparts724.com
matija.ramov@lfspareparts.com
 -  **TURKEY**
www.lfyedekparca724.com
basar.ergun@lfyedekparca.com
 -  **BALTIC COUNTRIES**
www.lfspareparts724.com
inara.silina@lfspareparts.com
 -  **USA AND CANADA**
www.lfspareparts724.us
sauro.dallaglio@lfspareparts.us
howard.truitt@lfspareparts.us
 -  **CENTRAL AND EASTERN EUROPE**
www.lfspareparts724.cz
jiri.kremla@lfspareparts.cz