



Spare parts for:

Warewashing equipment



Suitable for:

ELECTROLUX PROFESSIONAL



This catalogue is automatically generated.
Therefore, the sequence of the items might
not be always shown at best.

Updates will be issued in case of additions
and/or amendments.

*Suitable **universal spare parts** may not be included*

Rel. 2015-10201918





Suitable for:

Suitable for:

Air traps

3060001 AIR CHAMBER \varnothing 150x65 mm



ELECTROLUX PROFESSIONAL 045459

3060011 AIR CHAMBER \varnothing 44x113 mm
hose end fitting \varnothing 7 mm



ELECTROLUX PROFESSIONAL 0H2542 ELECTROLUX PROFESSIONAL 046631

3060056 LOWER SEAL



ELECTROLUX PROFESSIONAL 067930

1186255 O-RING 0109 EPDM



ELECTROLUX PROFESSIONAL 068573

3060012 AIR CHAMBER \varnothing 47x59 mm



ELECTROLUX PROFESSIONAL 048308

3060088 AIR CHAMBER NUT M14



ELECTROLUX PROFESSIONAL 049268

3186860 OR GASKET 03056 EPDM
EX OR 0118



ELECTROLUX PROFESSIONAL 0KK400 ELECTROLUX PROFESSIONAL 068642



Suitable for:

3060601 AIR CHAMBER COMPLETE 85x20x80 mm
with two O-ring gaskets, bajo bolt and
hose end fitting \varnothing 5 mm



ELECTROLUX PROFESSIONAL 069515

1186318 O-RING 03043 EPDM



ELECTROLUX PROFESSIONAL 069644

3060035 AIR CHAMBER 260x200 mm
closed window

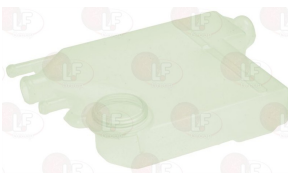

ELECTROLUX PROFESSIONAL 049459

3061023 CAP GASKET



ELECTROLUX PROFESSIONAL 048230

40L2435 AIR TRAP
size 200x260 mm
open window



ELECTROLUX PROFESSIONAL 0L2435 ELECTROLUX PROFESSIONAL 049481

Suitable for:

3060602 FITTING HOSE-END FOR AIR CHAMBER
hose end fitting \varnothing 6 mm



ELECTROLUX PROFESSIONAL 069670

3060037 AIR CHAMBER RING NUT



ELECTROLUX PROFESSIONAL 049480

3060038 O-RING GASKET 03212 EPDM



ELECTROLUX PROFESSIONAL 049460

3060037 AIR CHAMBER RING NUT



ELECTROLUX PROFESSIONAL 049480



ELECTROLUX PROFESSIONAL



Suitable for:

3786686 GASKET FLAT EPDM \varnothing 58x50x1.5 mm



ELECTROLUX PROFESSIONAL 049828

3060038 O-RING GASKET 03212 EPDM



ELECTROLUX PROFESSIONAL 049460

3060034 BOILER AIR CHAMBER 230 mm



ELECTROLUX PROFESSIONAL 0L0098 ELECTROLUX PROFESSIONAL 049628

4048853 BREATHER STRIKE



ELECTROLUX PROFESSIONAL 048853

**3186860 OR GASKET 03056 EPDM
EX OR 0118**



ELECTROLUX PROFESSIONAL 0KK400 ELECTROLUX PROFESSIONAL 068642

Suitable for:

3449452 HOSE CLAMP 16-25
for pipes \varnothing 16÷25 mm
made of stainless steel AISI 304
height 9 mm and screw E7
suitable for food industry



ELECTROLUX PROFESSIONAL 048126

3060088 AIR CHAMBER NUT M14



ELECTROLUX PROFESSIONAL 049268

Axial motors

3240501 AXIAL FAN SUNON 120x120x38 mm
ball bearings
230V 50/60Hz 22W 2850rpm
DP200A 2123XBT.GN



3340104 MOTOR FAN S2E200-CE31-10
58W 230V 50/60Hz 2750 rpm



ELECTROLUX PROFESSIONAL 0C1478 ELECTROLUX PROFESSIONAL 0C4106 ELECTROLUX PROFESSIONAL 0C4423 ELECTROLUX PROFESSIONAL 0K7494
ELECTROLUX PROFESSIONAL 0E2261 ELECTROLUX PROFESSIONAL 002656 ELECTROLUX PROFESSIONAL 002690
ELECTROLUX PROFESSIONAL 058855

Ball valves and accessories

3356169 WATER BALL VALVE \varnothing 3/8"FF
ball valve
PN 40 full flow heavy series
DIN - DVGW approved
aluminum lever



ELECTROLUX PROFESSIONAL 056843

3525017 CAP FOR BALLCOCK VALVE



ELECTROLUX PROFESSIONAL 0A2563

3525019 EXTENSION FOR BALLCOCK VALVE



ELECTROLUX PROFESSIONAL 0A2135

3526691 WATER VALVE \varnothing 1/2"MF
ball valve
heavy series with PN 25 total passage
aluminium lever



ELECTROLUX PROFESSIONAL 004486

3526693 WATER VALVE \varnothing 1"MF
ball valve
heavy series with PN 25 total passage
aluminium lever



ELECTROLUX PROFESSIONAL 056617



Suitable for:

Suitable for:

3526184 WATER VALVE 3/8"MF
 ballcock valve
 heavy series with complete pass-through PN 40
 aluminum lever



ELECTROLUX PROFESSIONAL 0A5258

Bearings

3063118 BEARING 6002 DDU NSK
 external \varnothing 32mm - internal \varnothing 15mm - thickness 9mm



ELECTROLUX PROFESSIONAL 0U0582

9063012 BEARING 6004 DDU NSK
 external \varnothing 42mm - internal \varnothing 20mm - thickness 12mm

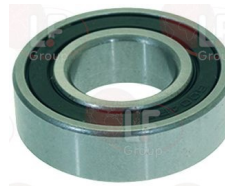

ELECTROLUX PROFESSIONAL 0K4559 ELECTROLUX PROFESSIONAL 089921

9063007 BEARING 6005 DDU NSK
 external \varnothing 47mm - internal \varnothing 25mm - thickness 12mm
 for OEM KNEADER F201/1-VE201/2
 for FIMAR KNEADER IM25-IM38
 for FIMAR PLANETARY IP10-IP20
 for SIRMAN BONE BAND SAW S03100

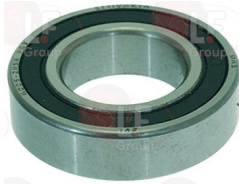

ELECTROLUX PROFESSIONAL 0KQ350

5009467 BEARING 6007 DDUCM NSK
 external \varnothing 62 mm - internal \varnothing 35 mm - thickness 14



ELECTROLUX PROFESSIONAL 0HD046

3063018 BEARING 6200 DDU NSK
 external \varnothing 30mm - internal \varnothing 10mm - thickness 9mm

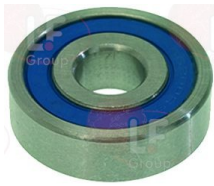

ELECTROLUX PROFESSIONAL 072018

1063005 BEARING 6201 DDU NSK
 external \varnothing 32mm - internal \varnothing 12mm - thickness 10mm

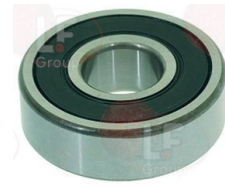

ELECTROLUX PROFESSIONAL 0D5346 ELECTROLUX PROFESSIONAL 072019

3063123 BEARING 6201 2RSH SKF
 external \varnothing 32mm - internal \varnothing 12mm - thickness 10mm



ELECTROLUX PROFESSIONAL 0D7339

3063005 BEARING 6202 DDU NSK
 external \varnothing 35mm - internal \varnothing 15mm - thickness 11mm



ELECTROLUX PROFESSIONAL 0D0035 ELECTROLUX PROFESSIONAL 072751



Suitable for:

3063120 BEARING 6202 2RSH SKF
external \varnothing 35mm - internal \varnothing 15mm - thickness 11mm



ELECTROLUX PROFESSIONAL 0D0035 ELECTROLUX PROFESSIONAL 072751

Suitable for:

3063121 BEARING 6203 2RSH SKF
external \varnothing 40mm - internal \varnothing 17mm - thickness 12mm



ELECTROLUX PROFESSIONAL 0D0821 ELECTROLUX PROFESSIONAL 0KJ007 ELECTROLUX PROFESSIONAL 089918

3063122 BEARING 6204 2RSH SKF
external \varnothing 47mm - internal \varnothing 20mm - thickness 14mm



ELECTROLUX PROFESSIONAL 0H2694 ELECTROLUX PROFESSIONAL 0KQ395 ELECTROLUX PROFESSIONAL 045726 ELECTROLUX PROFESSIONAL 0D0006 ELECTROLUX PROFESSIONAL 0KK225
ELECTROLUX PROFESSIONAL 065048

9063001 BEARING 6206 DDU NSK
external \varnothing 62mm - internal \varnothing 30mm - thickness 16mm

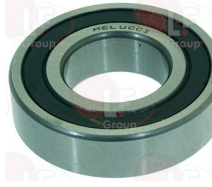

Belts

3062011 TOOTHED BELT T10-610 0702
for transmission pulley
for models RT100-RT140-RT190-RT270



ELECTROLUX PROFESSIONAL 0E5050 ELECTROLUX PROFESSIONAL 0E5188

Boilers

3024085 BOILER \varnothing 145x405 mm



ELECTROLUX PROFESSIONAL 049958

3024024 BOILER \varnothing 145x430 mm



ELECTROLUX PROFESSIONAL 049336

3024018 BOILER \varnothing 200x365 mm
3 holes for heating element



ELECTROLUX PROFESSIONAL 049632



ELECTROLUX PROFESSIONAL



Suitable for:

3024008 BOILER ø 200x410 mm



ELECTROLUX PROFESSIONAL 048548

Suitable for:

4048447 BOILER INSULATION 670x330x13 mm
for DISHWASHER LS7-LV70-FL700-HYDRA700-Z70



ELECTROLUX PROFESSIONAL 048447

3024021 COMPLETE BOILER ø 200x410 mm
2 holes for heating element



ELECTROLUX PROFESSIONAL 0L1639 ELECTROLUX PROFESSIONAL 048484

4048447 BOILER INSULATION 670x330x13 mm
for DISHWASHER LS7-LV70-FL700-HYDRA700-Z70



ELECTROLUX PROFESSIONAL 048447

Bumpers

3186136 LOWER BUMPER 36x14 mm



ELECTROLUX PROFESSIONAL 048710

Capacitors, electrical

3068019 CAPACITOR µF 12.5 450V 50/60Hz
operating temperature -25+85°C
in compliance with EEC 93/68 and 92/31 regulations



ELECTROLUX PROFESSIONAL 037269 ELECTROLUX PROFESSIONAL 047541 ELECTROLUX PROFESSIONAL 047883

3068024 CAPACITOR µF 16 450V 50/60Hz
operating temperature -25+85°C
in compliance with EEC 93/68 and 92/31 regulations



ELECTROLUX PROFESSIONAL 0A2914 ELECTROLUX PROFESSIONAL 0C1187 ELECTROLUX PROFESSIONAL 0H6812

3068002 CAPACITOR µF 2.5 450V 50/60Hz
operating temperature -25+85°C
in compliance with EEC 93/68 and EEC 92/31 regulat



ELECTROLUX PROFESSIONAL 0E0174

3068027 CAPACITOR µF 20 450V 50/60Hz
operating temperature -25+85°C
in compliance with EEC 93/68 and 92/31 regulations



ELECTROLUX PROFESSIONAL 0H1044 ELECTROLUX PROFESSIONAL 047744

Suitable for:

Suitable for:

3068010 CAPACITOR μ F 6.3 450V 50/60Hz
 operating temperature $-25+85^{\circ}\text{C}$
 in compliance with EEC 93/68 and EEC 92/31 regulat



ELECTROLUX PROFESSIONAL 049260

Caps

5023357 CAP CHROME-PLATED BRASS M1/8"



ELECTROLUX PROFESSIONAL 0E2887

40E5524 GASKET FLAT FIBRE \varnothing 16x10x1.5 mm



ELECTROLUX PROFESSIONAL 0E5524 ELECTROLUX PROFESSIONAL 075646

Castors, rollers and accessories

3346024 COVER LIFTING ROLLER
 external \varnothing 49 mm



ELECTROLUX PROFESSIONAL 048260

3346025 ROLLER PIN



ELECTROLUX PROFESSIONAL 048259

3346019 COVER SLIDE ROLLER \varnothing 34 mm



ELECTROLUX PROFESSIONAL 048657

3324005 HOOD ROLLER PIN



ELECTROLUX PROFESSIONAL 048635

3346020 ROLLER PIN



ELECTROLUX PROFESSIONAL 048656



ELECTROLUX PROFESSIONAL



Suitable for:

3346036 HANDLE SLIDE



ELECTROLUX PROFESSIONAL 049597

Suitable for:

3346037 HANDLE SLIDE BUSHING



ELECTROLUX PROFESSIONAL 049598

3346017 ROLLER \varnothing 32x33 mm
for conveyor area



ELECTROLUX PROFESSIONAL 046841

3346206 ROLLER SET \varnothing 50x71 mm



ELECTROLUX PROFESSIONAL 0K8640

3346007 SLIDING ROLLER
external \varnothing 39 mm
internal \varnothing 15 mm



ELECTROLUX PROFESSIONAL 0E5046 ELECTROLUX PROFESSIONAL 0K7281 ELECTROLUX PROFESSIONAL 0L2443

3346021 SPACER ROLLER \varnothing 15x13 mm
for lifting cover lever



ELECTROLUX PROFESSIONAL 048654

3346022 SPACER ROLLER BUSHING



ELECTROLUX PROFESSIONAL 048653

3346023 SPACER ROLLER PIN



ELECTROLUX PROFESSIONAL 048652

3346004 TRANSMISSION SHAFT BUSHING
 \varnothing 20x40 mm



ELECTROLUX PROFESSIONAL 0E5043 ELECTROLUX PROFESSIONAL 0K8236

Clamps

3449405 DOUBLE-WIRE CLAMP 9.8-10.4 - 100 PCS
for hoses \varnothing 9.8÷10.4 mm



ELECTROLUX PROFESSIONAL 0E5993 ELECTROLUX PROFESSIONAL 0L0815

3449451 HOSE CLAMP 10-16
for pipes \varnothing 10÷16 mm
made of stainless steel AISI 304
height 9 mm and screw E7
suitable for food industry



ELECTROLUX PROFESSIONAL 0L0266

3449462 HOSE CLAMP 12-20
for pipes \varnothing 12÷20 mm
made of stainless steel AISI 304
height 9 mm and screw E7
suitable for food industry



ELECTROLUX PROFESSIONAL 049888

3449466 HOSE CLAMP 16-27
for pipes \varnothing 16÷27 mm
made of stainless steel AISI 304
height 12 mm and screw E7
suitable for food industry



ELECTROLUX PROFESSIONAL 0E5120 ELECTROLUX PROFESSIONAL 0E900

3449464 HOSE CLAMP 20-32
for pipes \varnothing 20÷32 mm
made of stainless steel AISI 304
height 9 mm and screw E7
suitable for food industry



ELECTROLUX PROFESSIONAL 0E1166

3449453 HOSE CLAMP 25-40
for pipes \varnothing 25÷40 mm
made of stainless steel AISI 304
height 9 mm and screw E7
suitable for food industry



ELECTROLUX PROFESSIONAL 047578

3449456 HOSE CLAMP 50-70
for pipes \varnothing 50÷70 mm
made of stainless steel AISI 304
height 9 mm and screw E7
suitable for food industry



ELECTROLUX PROFESSIONAL 0E1358 ELECTROLUX PROFESSIONAL 0K8983 ELECTROLUX PROFESSIONAL 046855 ELECTROLUX PROFESSIONAL 046853

3449457 HOSE CLAMP 60-80
for pipes \varnothing 60÷80 mm
made of stainless steel AISI 304
height 9 mm and screw E7
suitable for food industry





Suitable for:

Suitable for:

3449461 HOSE CLAMP 8-12
 for pipes \varnothing 8÷12 mm
 made of stainless steel AISI 304
 height 9 mm and screw E7
 suitable for food industry



ELECTROLUX PROFESSIONAL 046946 ELECTROLUX PROFESSIONAL 048224

Column faucets

3359682 COLUMN FAUCET 84319
 oil reserve valve assembly
 nozzle \varnothing 20x240 mm
 mounting hole \varnothing 27 mm
 connection \varnothing 1/2"M
 overall height 555 mm
 rod length 435 mm



ELECTROLUX PROFESSIONAL 206158 ELECTROLUX PROFESSIONAL 216036

3359140 COLUMN TAP
 swivel column
 swivel spout 200 mm
 fitting \varnothing 3/4"M
 height 425 mm
 overall height 700 mm
 25l/min at 4 bar



ELECTROLUX PROFESSIONAL 927130

Contact thermostats

3443058 BRACKET FOR CONTACT THERMOSTAT



ELECTROLUX PROFESSIONAL 048987

3444607 CONTACT THERMOSTAT 110°C
 with manual reset



ELECTROLUX PROFESSIONAL 048287 ELECTROLUX PROFESSIONAL 048887

3443015 GASKET THERMOSTAT \varnothing 49 mm
 internal hole \varnothing 18 mm - height 14 mm



ELECTROLUX PROFESSIONAL 066717

3443030 SAFETY CONTACT THERMOSTAT 62°C
 contact capacity 16(4)A 250V



ELECTROLUX PROFESSIONAL 048166 ELECTROLUX PROFESSIONAL 048631



Suitable for:

3443028 SAFETY THERMOSTAT 120°C
for BOILER



ELECTROLUX PROFESSIONAL 0C6155

Suitable for:

3444393 THERMOSTAT CONTACT FOR TANK 60°C
16A 250V 3 contacts



ELECTROLUX PROFESSIONAL 048804

3443016 YELLOW/BROWN CONTACT THERMOSTAT
NO contact operating temperature 35÷46°C
NC contact operating temperature 52-60°C
16A 250V



ELECTROLUX PROFESSIONAL 045495 ELECTROLUX PROFESSIONAL 047508 ELECTROLUX PROFESSIONAL 048487

Contactors

3454048 CONTACTOR ABB A9-30-10
9A 400V 4Kw - coil 230V 50/60Hz
3 normally open contacts
1 normally open auxiliary contact



ELECTROLUX PROFESSIONAL 0KJ022 ELECTROLUX PROFESSIONAL 0KQ380 ELECTROLUX PROFESSIONAL 033108 ELECTROLUX PROFESSIONAL 0D2044

3454070 CONTACTOR ABB A9-30-10
9A 400V 4Kw - coil 24V 50/60Hz
3 normally open contacts
1 normally open auxiliary contact



3446223 CONTACTOR AEG LS02K400
6A 400V 2.2Kw - coil 230V 50/60Hz
4 normally open contacts



ELECTROLUX PROFESSIONAL 004159

40C7622 CONTACTOR BENEDIKT/JAGER K3-10NA00-40
10A 400V 4Kw - coil 230V 50/60Hz
4 normally open contacts



ELECTROLUX PROFESSIONAL 0C7622

4046995 CONTACT AUXILIARY BENEDIKT/JAGER HN10
10A - 1 NO contact
screw connection



ELECTROLUX PROFESSIONAL 0C4704 ELECTROLUX PROFESSIONAL 046995



ELECTROLUX PROFESSIONAL



Suitable for:

3454001 CONTACTOR BENEDIKT/JAGER K3-10ND01
 10A 400V 4Kw - coil 230V 50/60Hz
 3 normally open contacts
 1 normally closed auxiliary contact



Suitable for:

4046995 CONTACT AUXILIARY BENEDIKT/JAGER HN10
 10A - 1 NO contact
 screw connection



ELECTROLUX PROFESSIONAL 0E3757 ELECTROLUX PROFESSIONAL 0L0285 ELECTROLUX PROFESSIONAL 047048 ELECTROLUX PROFESSIONAL 0C4704 ELECTROLUX PROFESSIONAL 046995
 ELECTROLUX PROFESSIONAL 048825 ELECTROLUX PROFESSIONAL 072319

3454068 CONTACTOR BENEDIKT/JAGER K3-10ND10
 10A 400V 4Kw - coil 230V 50/60Hz
 3 normally open contacts
 1 normally open auxiliary contact



4046995 CONTACT AUXILIARY BENEDIKT/JAGER HN10
 10A - 1 NO contact
 screw connection



ELECTROLUX PROFESSIONAL 082986 ELECTROLUX PROFESSIONAL 088477 ELECTROLUX PROFESSIONAL 0C4704 ELECTROLUX PROFESSIONAL 046995

3446510 CONTACTOR BENEDIKT/JAGER K3-14ND10
 14A 400V 5.5Kw - coil 24V 50/60Hz
 3 normally open contacts
 1 normally open auxiliary contact



4046995 CONTACT AUXILIARY BENEDIKT/JAGER HN10
 10A - 1 NO contact
 screw connection



ELECTROLUX PROFESSIONAL 0E0020 ELECTROLUX PROFESSIONAL 0E1291 ELECTROLUX PROFESSIONAL 0K3968 ELECTROLUX PROFESSIONAL 0C4704 ELECTROLUX PROFESSIONAL 046995
 ELECTROLUX PROFESSIONAL 0L0360 ELECTROLUX PROFESSIONAL 046994

3454053 CONTACTOR BENEDIKT/JAGER K3-18ND10
 18A 400V 7.5Kw - coil 220/240V 50/60Hz
 3 normally open contacts
 1 normally open auxiliary contact



4046995 CONTACT AUXILIARY BENEDIKT/JAGER HN10
 10A - 1 NO contact
 screw connection



ELECTROLUX PROFESSIONAL 003598 ELECTROLUX PROFESSIONAL 006879 ELECTROLUX PROFESSIONAL 0C4704 ELECTROLUX PROFESSIONAL 046995



Suitable for:

3446561 CONTACTOR LOVATO BF0910A
 coil 9A 230V 50/60Hz 4.2Kw
 3 normally open contacts
 1 normally open auxiliary contact



ELECTROLUX PROFESSIONAL 003027 ELECTROLUX PROFESSIONAL 004206

Suitable for:

3446552 CONTACTOR LOVATO BG0610A
 coil 6A 230V 50/60Hz 2.2Kw
 3 normally open contacts
 1 normally open auxiliary contact



ELECTROLUX PROFESSIONAL 086215

3446557 CONTACTOR LOVATO BG0901A
 coil 9A 230V 50/60Hz 4Kw
 3 normally open contacts
 1 normally closed auxiliary contact



ELECTROLUX PROFESSIONAL 086169

3446556 CONTACTOR LOVATO BG0910A
 coil 9A 230V 50/60Hz 4Kw
 3 normally open contacts
 1 normally open auxiliary contact



ELECTROLUX PROFESSIONAL 048519 ELECTROLUX PROFESSIONAL 054544 ELECTROLUX PROFESSIONAL 075796

5009239 CONTACTOR SCHNEIDER LC1K0910P7
 9A 4Kw coil 220V 50/60Hz
 3 normally open contacts
 1 normally open auxiliary contact



ELECTROLUX PROFESSIONAL 0KQ438

3351098 THERMAL RELAY ABB TA25DU
 2.2÷3.1A
 1 normally open contact
 1 normally closed contact



ELECTROLUX PROFESSIONAL 0D1626

Controllers and changeover switches

3322194 CONTROLLER D94 3 CAMS
 240 seconds cycle
 rinse 18 seconds
 220/240V 50/60Hz
 D-shaped pin ø 6x4.6 mm
 for rinse

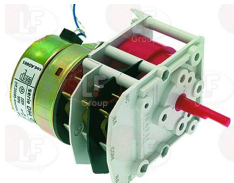

ELECTROLUX PROFESSIONAL 0R0015

3322069 CONTROLLER D94 4 CAMS
 180 seconds cycle
 220/240V 50/60Hz
 D-shaped pin ø 6x4.6 mm



ELECTROLUX PROFESSIONAL 047497 ELECTROLUX PROFESSIONAL 048881



ELECTROLUX PROFESSIONAL



Suitable for:

3322609 CONTROLLER PWE5 3 CAMS
150 seconds cycle
230V 50/60Hz
without pin
former model 600/636/5200



ELECTROLUX PROFESSIONAL 069419 ELECTROLUX PROFESSIONAL 069669 ELECTROLUX PROFESSIONAL 069926 ELECTROLUX PROFESSIONAL 048303

Suitable for:

3322171 CONTROLLER P255 5 CAMS
1st cycle 180 seconds
2nd cycle 6 seconds
230V 50/60Hz



3322173 CONTROLLER P255 5 CAMS
1st cycle 120 seconds
2nd cycle 6 seconds
230V 50/60Hz



ELECTROLUX PROFESSIONAL 048647

3322174 CONTROLLER P255 6 CAMS
1st cycle 120 seconds
2nd cycle 6 seconds
230V 50/60Hz

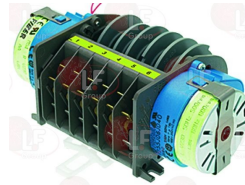

ELECTROLUX PROFESSIONAL 048264 ELECTROLUX PROFESSIONAL 048591

3322238 CONTROLLER P255 7 CAMS
1st cycle 6 seconds
2nd cycle 360 seconds
230V 50/60Hz
2 motors

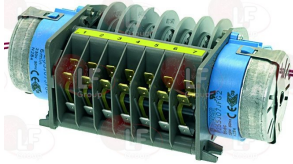

ELECTROLUX PROFESSIONAL 049054

3322353 CONTROLLER P255 7 CAMS
1st cycle 6 seconds
2nd cycle 360 seconds
230V 50/60Hz



ELECTROLUX PROFESSIONAL 049256

3322034 CONTROLLER 9444 3 CAMS
120 seconds cycle
rinse 14 seconds
220/240V 50/60Hz
clockwise rotation
D-shaped pin \varnothing 6x4.6 mm

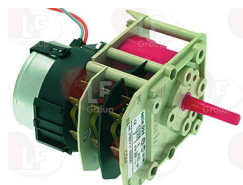

ELECTROLUX PROFESSIONAL 070310

3322605 CONTROLLER 9449 1 CAM
40 seconds cycle
220/240V 50/60Hz
without pin



ELECTROLUX PROFESSIONAL 069420

Curtains

3443332 CENTRAL CURTAIN 530x305 mm
for versions before 1986



ELECTROLUX PROFESSIONAL 046883

3324030 CURTAIN PIN \varnothing 6x545 mm



ELECTROLUX PROFESSIONAL 0E5487

3443331 CURTAIN 545x445 mm



ELECTROLUX PROFESSIONAL 0E5029 ELECTROLUX PROFESSIONAL 0E5277

3443059 CURTAIN 550x355 mm



ELECTROLUX PROFESSIONAL 0E5038

3443021 CURTAIN 550x460 mm



ELECTROLUX PROFESSIONAL 0E2728

3443027 CURTAIN 550x300 mm



ELECTROLUX PROFESSIONAL 0E2729

40E5826 ROD CURTAIN \varnothing 6x580 mm



ELECTROLUX PROFESSIONAL 0E5826

3456025 CURTAIN 580x480 mm

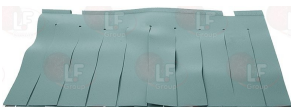

ELECTROLUX PROFESSIONAL 0E6006

40E5826 ROD CURTAIN \varnothing 6x580 mm



ELECTROLUX PROFESSIONAL 0E5826

3443300 LATERAL CURTAIN 575x420 mm



ELECTROLUX PROFESSIONAL 046882

3443301 CENTRAL CURTAIN 640x430 mm



ELECTROLUX PROFESSIONAL 048042



Suitable for:

Suitable for:

Detergents

3092269 DETERGENT "SATINOX" SPRAY 400 ml
 shining and cleaning for stainless steel,
 brass, copper and silver
 not suitable for food without rinsing
 please see the attached documentation for use



ELECTROLUX PROFESSIONAL 0S0314 ELECTROLUX PROFESSIONAL 0S0995

40S0659 DETERGENT LIQUID TRUMP 5 L
 for dishwashers
 please see the attached documentation for use



ELECTROLUX PROFESSIONAL 0S0659

40S1196 SCALE REMOVER EXTRA LIMEAWAJ 5 L
 for machine/hand washing of dishes
 please see the attached documentation for use



ELECTROLUX PROFESSIONAL 0S0840 ELECTROLUX PROFESSIONAL 0S1196

Door catches

3398001 DOOR CATCH

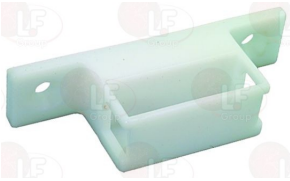

ELECTROLUX PROFESSIONAL 0A6111 ELECTROLUX PROFESSIONAL 047491

3398002 SPRING FOR DOOR CATCH



ELECTROLUX PROFESSIONAL 047492

3398072 DOOR CATCH



ELECTROLUX PROFESSIONAL 0E5157

3398601 DOOR CATCH

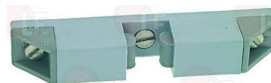

ELECTROLUX PROFESSIONAL 069435

3398017 DOOR CATCH 70 mm



ELECTROLUX PROFESSIONAL 049271

3398015 STEEL STRIKE 35x12 mm



ELECTROLUX PROFESSIONAL 049536

Door gaskets for dishwashers

3786550 "U" SHAPED GASKET 700 mm
profile dimensions 10x5 mm
for mod. LS6-7-61-62-63-64

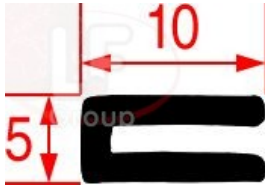

ELECTROLUX PROFESSIONAL 0E5559 ELECTROLUX PROFESSIONAL 047513

3186470 ADHESIVE SPONGE GASKET 4750 mm
profile dimensions 10x2 mm

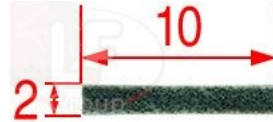

ELECTROLUX PROFESSIONAL 046583

3186108 DOOR GASKET 435 mm
profile 30x4 mm



ELECTROLUX PROFESSIONAL 049017

40L0021 DOOR GASKET 590 mm
profile 24x6mm



ELECTROLUX PROFESSIONAL 0L0021

3186300 DOOR GASKET 600 mm
black color

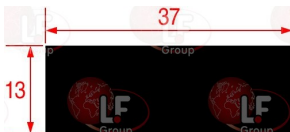

ELECTROLUX PROFESSIONAL 046394

4049016 GASKET 1000 mm
profile dimensions 9x4 mm



ELECTROLUX PROFESSIONAL 049016

3186301 GASKET 310x565x310 mm
grey colour

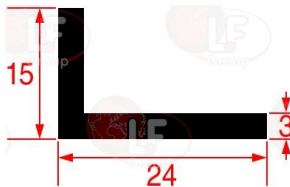

ELECTROLUX PROFESSIONAL 0L2561 ELECTROLUX PROFESSIONAL 048306 ELECTROLUX PROFESSIONAL 049248
ELECTROLUX PROFESSIONAL 049892

Door labyrinths

3222002 PLASTIC FRAME FOR DOOR



ELECTROLUX PROFESSIONAL 047483

3186302 LEFT-HAND GASKET 310x260 mm



ELECTROLUX PROFESSIONAL 047454



Suitable for:

Suitable for:

3186303 RIGHT-HAND GASKET 310x260 mm



ELECTROLUX PROFESSIONAL 047455

3222001 RETAINING GASKET F/PLASTIC FRAME 69x69mm



ELECTROLUX PROFESSIONAL 045836

Drain assembly

3316143 DRAIN ASSEMBLY \varnothing 1"1/2



ELECTROLUX PROFESSIONAL 075624

3448108 GASKET DRAIN ASSY



ELECTROLUX PROFESSIONAL 066088

3448107 RING FOR DRAIN ASSEMBLY



ELECTROLUX PROFESSIONAL 066079

3316017 WASTE FUNNEL
upper external \varnothing 282 mm
upper internal \varnothing 195 mm
lower external \varnothing 230 mm
lower internal \varnothing 180 mm
height 93 mm



ELECTROLUX PROFESSIONAL 069318

Drain hoses

3450130 DRAIN PIPE \varnothing 23x2000 mm
 elbow sleeve internal \varnothing 28 mm
 straight sleeve internal \varnothing 18 mm
 overflow pipe 680 mm internal \varnothing 6 mm



ELECTROLUX PROFESSIONAL 048845

3450119 DRAIN PIPE \varnothing 24x2000 mm
 elbow sleeve internal \varnothing 22 mm
 straight sleeve internal \varnothing 18 mm



ELECTROLUX PROFESSIONAL 047558

3450131 DRAIN PIPE \varnothing 27x2000 mm
 elbow sleeve internal \varnothing 28 mm
 straight sleeve internal \varnothing 20 mm
 overflow pipe 800 mm internal \varnothing 8 mm



ELECTROLUX PROFESSIONAL 049878

4049831 DRAIN PIPE \varnothing 27x2100 mm
 elbow sleeve internal \varnothing 29 mm
 straight sleeve internal \varnothing 21 mm
 overflow pipe 600 mm internal \varnothing 8 mm



ELECTROLUX PROFESSIONAL 049831

3450034 DRAIN PIPE \varnothing 40x1100 mm
 sleeves internal \varnothing 35 and 40 mm
 max temperature 90°C



ELECTROLUX PROFESSIONAL 0S0149 ELECTROLUX PROFESSIONAL 047465

3450022 DRAIN PIPE \varnothing 47x1000 mm
 muff internal \varnothing 58 mm
 temperature max 90°C

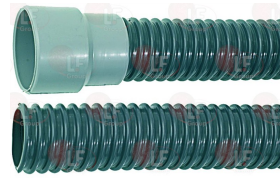

ELECTROLUX PROFESSIONAL 0S0148 ELECTROLUX PROFESSIONAL 047894

Drain plugs

3448316 OVERFLOW PIPE \varnothing 24x160 mm



ELECTROLUX PROFESSIONAL 049195

1186356 O-RING 03075 EPDM



ELECTROLUX PROFESSIONAL 049036

3448158 OVERFLOW PIPE \varnothing 24x187 mm
 made of plastic



ELECTROLUX PROFESSIONAL 049194

1186356 O-RING 03075 EPDM



ELECTROLUX PROFESSIONAL 049036



ELECTROLUX PROFESSIONAL



Suitable for:

3160602 OVERFLOW PIPE \varnothing 25x215 mm - GREY



ELECTROLUX PROFESSIONAL 069526

Suitable for:

1186327 O-RING 03081 EPDM



ELECTROLUX PROFESSIONAL 069527

3448193 OVERFLOW PIPE \varnothing 25x90 mm



ELECTROLUX PROFESSIONAL 070313

**3448103 OVERFLOW PIPE \varnothing 26x277 mm
in plastic**



ELECTROLUX PROFESSIONAL 048842

1186833 O-RING 03100 EPDM



ELECTROLUX PROFESSIONAL 046799 ELECTROLUX PROFESSIONAL 086280

**3448102 OVERFLOW PIPE \varnothing 26x280 mm
in plastic**



ELECTROLUX PROFESSIONAL 048323

1186833 O-RING 03100 EPDM



ELECTROLUX PROFESSIONAL 046799 ELECTROLUX PROFESSIONAL 086280

**3448100 OVERFLOW PIPE \varnothing 30x210 mm
in plastic**



ELECTROLUX PROFESSIONAL 047460

1186833 O-RING 03100 EPDM



ELECTROLUX PROFESSIONAL 046799 ELECTROLUX PROFESSIONAL 086280

**3448105 OVERFLOW PIPE \varnothing 40x270 mm
in chrome plated brass**



ELECTROLUX PROFESSIONAL 047116

3448106 DRAIN ASSEMBLY



ELECTROLUX PROFESSIONAL 046875



ELECTROLUX PROFESSIONAL



Suitable for:

3448108 GASKET DRAIN ASSY



ELECTROLUX PROFESSIONAL 066088

Suitable for:

3448107 RING FOR DRAIN ASSEMBLY



ELECTROLUX PROFESSIONAL 066079

**3448109 OVERFLOW PIPE \varnothing 40x400 mm
in plastic**



ELECTROLUX PROFESSIONAL 048250

**3448258 OVERFLOW PIPE \varnothing 40x418 mm
made of plastic**



ELECTROLUX PROFESSIONAL 049140

3448232 OVERFLOW PIPE \varnothing 40x435 mm



ELECTROLUX PROFESSIONAL 049675

3448257 OVERFLOW PIPE \varnothing 40x80 mm



ELECTROLUX PROFESSIONAL 0E5149

3316120 COMPLETE DRAIN ASSEMBLY 1"1/2



ELECTROLUX PROFESSIONAL 0E0141 ELECTROLUX PROFESSIONAL 0E9141 ELECTROLUX PROFESSIONAL 0L1863

3186247 O-RING 03112 EPDM



ELECTROLUX PROFESSIONAL 0E5062 ELECTROLUX PROFESSIONAL 0K7516

3186339 O-RING 06175 EPDM



ELECTROLUX PROFESSIONAL 0E0010

Drain pumps

**3122262 DRAIN ELECTRO-PUMP 30W 230V 50Hz
inlet external \varnothing 30 mm - outlet external \varnothing 35 mm**



ELECTROLUX PROFESSIONAL 0L0692 ELECTROLUX PROFESSIONAL 048844

**3122260 DRAIN ELECTRO-PUMP 90W 240V 50Hz
inlet external \varnothing 25 mm - outlet external \varnothing 23 mm**



ELECTROLUX PROFESSIONAL 046647 ELECTROLUX PROFESSIONAL 047562



Suitable for:

Suitable for:

Electronic controllers

3394354 ELECTRONIC THERMOMETER LAE LTS12PTI-2
 complete with 2-wire probe length 3000 mm
 multiprobe: PT100(-100+600°C) - PTC(-50+150°C)
 power supply 24 Vac 3W
 mounting hole distance 70x28 mm

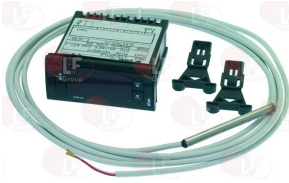

ELECTROLUX PROFESSIONAL 0E5030 ELECTROLUX PROFESSIONAL 049943

3394355 ELECTRONIC THERMOMETER LAE LTS12PTI-2
 complete with 2-wire probe length 5000 mm
 multiprobe: PT100(-100+600°C) - PTC(-50+150°C)
 power supply 24 Vac 3W
 mounting hole distance 70x28 mm



ELECTROLUX PROFESSIONAL 049944

Electronic printed-circuit boards

3390014 CIRCUIT BOARD 260x130 mm

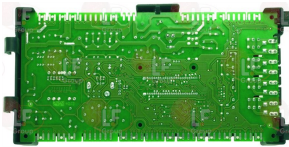

ELECTROLUX PROFESSIONAL 0L0045 ELECTROLUX PROFESSIONAL 0L0261 ELECTROLUX PROFESSIONAL 0L0541
ELECTROLUX PROFESSIONAL 0L0705 ELECTROLUX PROFESSIONAL 0L1412 ELECTROLUX PROFESSIONAL 0L1811
ELECTROLUX PROFESSIONAL 0L2583 ELECTROLUX PROFESSIONAL 049910

3390376 ELECTRONIC CIRCUIT BOARD

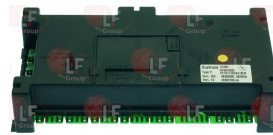

ELECTROLUX PROFESSIONAL 0L0046 ELECTROLUX PROFESSIONAL 0L0547 ELECTROLUX PROFESSIONAL 0L0706
ELECTROLUX PROFESSIONAL 0L1236 ELECTROLUX PROFESSIONAL 0L1410 ELECTROLUX PROFESSIONAL 0L1810
ELECTROLUX PROFESSIONAL 0L2582

1186422 O-RING 0108 EPDM



ELECTROLUX PROFESSIONAL 0L0555 ELECTROLUX PROFESSIONAL 0L2341 ELECTROLUX PROFESSIONAL 0Q0002
ELECTROLUX PROFESSIONAL 058904

1186803 O-RING 02037 EPDM



ELECTROLUX PROFESSIONAL 046376

40L0280 STUFFING GLAND M16



ELECTROLUX PROFESSIONAL 0L0280

3397004 TEMPERATURE PROBE ø 10 mm -10+100°C



ELECTROLUX PROFESSIONAL 049643 ELECTROLUX PROFESSIONAL 049666

3390374 USER INTERFACE CARD



ELECTROLUX PROFESSIONAL 0L0726 ELECTROLUX PROFESSIONAL 0L1241 ELECTROLUX PROFESSIONAL 0L1565
ELECTROLUX PROFESSIONAL 0L1567 ELECTROLUX PROFESSIONAL 0L1626

3390375 USER INTERFACE CARD



ELECTROLUX PROFESSIONAL 0L0548 ELECTROLUX PROFESSIONAL 0L0708 ELECTROLUX PROFESSIONAL 0L0709
ELECTROLUX PROFESSIONAL 0L1237 ELECTROLUX PROFESSIONAL 0L1240 ELECTROLUX PROFESSIONAL 0L1627
ELECTROLUX PROFESSIONAL 0L1973 ELECTROLUX PROFESSIONAL 0L2482 ELECTROLUX PROFESSIONAL 049623
ELECTROLUX PROFESSIONAL 049754 ELECTROLUX PROFESSIONAL 049998



Suitable for:

3390019 ELECTRONIC CIRCUIT BOARD 185x90 mm

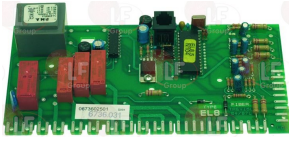

ELECTROLUX PROFESSIONAL 049412

Suitable for:

3390209 USER INTERFACE CARD
sizes 340x44 mm



ELECTROLUX PROFESSIONAL 0L0279 ELECTROLUX PROFESSIONAL 0L0538 ELECTROLUX PROFESSIONAL 0L0707
ELECTROLUX PROFESSIONAL 0L1242 ELECTROLUX PROFESSIONAL 0L1579 ELECTROLUX PROFESSIONAL 049897

3390373 USER INTERFACE CARD
dimensions 195x80 mm

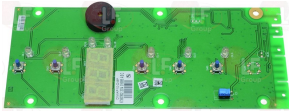

ELECTROLUX PROFESSIONAL 0L0061 ELECTROLUX PROFESSIONAL 0L0550 ELECTROLUX PROFESSIONAL 0L0710
ELECTROLUX PROFESSIONAL 0L1235

Faucets and mixers

3359474 HORIZONTAL TAP
spout \varnothing 18x300 mm
flow rate 25L/min by 4 bar
connection \varnothing 1/2" M



ELECTROLUX PROFESSIONAL 0C3108

3359195 MAXI SINGLE-LEVER MIXER
mounting hole \varnothing 50 mm
flowrate 80L/min



ELECTROLUX PROFESSIONAL 0S0130 ELECTROLUX PROFESSIONAL 008000

3359356 SINGLE-HOLE LEVER MIXER
with extractable shower
mounting hole \varnothing 52 mm
hoses \varnothing 12 mm
hose length 1475 mm



ELECTROLUX PROFESSIONAL KL1S.2.930.80.81

3359163 SINK HOLE TAP STYL-K3
spout \varnothing 20x300h150 mm
mixer connection 3/4" h 50 mm
power source nickel plate copper \varnothing 1/2"



ELECTROLUX PROFESSIONAL 0S0862



ELECTROLUX PROFESSIONAL



Suitable for:

3759244 SINK HOLE TAP STYL-K3e
spout \varnothing 20x350h150 mm
mixer connection 3/4" h 50 mm
power source nickel plate copper \varnothing 1/2"



ELECTROLUX PROFESSIONAL LF-211 1309

Suitable for:

3359186 TWO-HOLE STRAIGHT COUNTER STYL-K3
valves \varnothing 3/4"
spout \varnothing 20 x 250 h 120 mm
distance between holes 155 mm
connections \varnothing 3/4" h 50 mm



ELECTROLUX PROFESSIONAL 033125 ELECTROLUX PROFESSIONAL 069964

3359165 WALL MOUNTED HORIZONTAL TAP
spout: \varnothing 20 x 300 mm
connection \varnothing 1/2"M



ELECTROLUX PROFESSIONAL 0S0103

Feet

3313058 ADJUSTABLE S/STEEL FOOT \varnothing 2" x h 140 mm
with set screw
adjustable height 155÷240 mm



ELECTROLUX PROFESSIONAL 0C0204

3313003 STAINLESS STEEL FOOT \varnothing 2" x h 125 mm
with rectangular flange 100x90 mm



ELECTROLUX PROFESSIONAL 057536

3313001 STAINLESS STEEL FOOT \varnothing 2" HEIGHT 125 mm



ELECTROLUX PROFESSIONAL 053792

Filters

3160604 EXTERNAL FILTER \varnothing 135x90 mm - GREY



ELECTROLUX PROFESSIONAL 069528

3160395 FILTER BASKET



ELECTROLUX PROFESSIONAL 048252



ELECTROLUX PROFESSIONAL



Suitable for:

Suitable for:

3160215 FITTING INLET \varnothing 1"1/4

3160605 INTERNAL FILTER \varnothing 136x75 mm - GREY

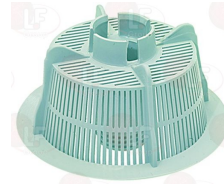

ELECTROLUX PROFESSIONAL 070328

ELECTROLUX PROFESSIONAL 069529

3160518 PUMP FILTER



ELECTROLUX PROFESSIONAL 049810

3160187 PUMP FILTER \varnothing 124 mm

3160189 DRAIN MANIFOLD



ELECTROLUX PROFESSIONAL 0L2757 ELECTROLUX PROFESSIONAL 049032

ELECTROLUX PROFESSIONAL 049035

3186466 GASKET O-RING 04475 EPDM

3160188 RING NUT FOR FILTER



ELECTROLUX PROFESSIONAL 049033

ELECTROLUX PROFESSIONAL 049034

3160331 STAINLESS STEEL FILTER \varnothing 102 mm

3160400 TANK BOTTOM FILTER



ELECTROLUX PROFESSIONAL 0E5186

ELECTROLUX PROFESSIONAL 048251 ELECTROLUX PROFESSIONAL 049846

3160190 WASH TANK FILTER \varnothing 495x485 mm

3160112 WASH TANK FILTER 460x460 mm



ELECTROLUX PROFESSIONAL 048331 ELECTROLUX PROFESSIONAL 048332 ELECTROLUX PROFESSIONAL 048584 ELECTROLUX PROFESSIONAL 046158 ELECTROLUX PROFESSIONAL 047544
ELECTROLUX PROFESSIONAL 049537



Suitable for:

3160002 WATER FILTER



ELECTROLUX PROFESSIONAL 045476 ELECTROLUX PROFESSIONAL 068713

Suitable for:

3160462 WATER FILTER ø 1/2"FF



ELECTROLUX PROFESSIONAL 054450 ELECTROLUX PROFESSIONAL 067392

3160007 WATER FILTER ø 3/4"FF



ELECTROLUX PROFESSIONAL 0C4113 ELECTROLUX PROFESSIONAL 0KL216 ELECTROLUX PROFESSIONAL 0W2538 ELECTROLUX PROFESSIONAL 048324
ELECTROLUX PROFESSIONAL 068121

3160111 WATER FILTER ø 89 mm



3160109 WATER INLET FILTER
fittings ø 3/4"MF



ELECTROLUX PROFESSIONAL 048746

Fittings

1349104 FITTING ø 1/2"M-1/2"M

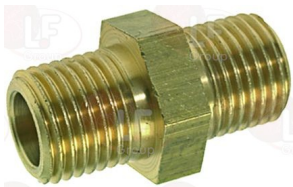

ELECTROLUX PROFESSIONAL 0K9022

1349115 FITTING ø 1/2"M-3/4"M



ELECTROLUX PROFESSIONAL 0E5431

3349590 FITTING WITH RING NUT



ELECTROLUX PROFESSIONAL 049652

40E3080 HOSE-END FITTING T-SHAPED BRASS
thread 1/8"F - hose-end fitting ø 14 mm



ELECTROLUX PROFESSIONAL 0E3080

3349346 NICHEL-PL.HOSE-END FITTING ø 1/4"M ø 12



ELECTROLUX PROFESSIONAL 0C1626

3349319 NICHEL-PLATED FITTING ø 1/4"M-1/4"M



ELECTROLUX PROFESSIONAL 006350



Suitable for:

Suitable for:

3090616 T-FITTING FOR BOILER



ELECTROLUX PROFESSIONAL 069459

Fuses

3049003 DELAY FUSE \varnothing 5x20 mm - 10 PCS 250V 100mA



ELECTROLUX PROFESSIONAL 086338

3049012 DELAY FUSE \varnothing 5x20 mm - 10 PCS 250V 800mA



ELECTROLUX PROFESSIONAL 0C2301

3049068 QUICK ACTING FUSE \varnothing 10x38 mm - 10 PCS 500V 1A



ELECTROLUX PROFESSIONAL 048995 ELECTROLUX PROFESSIONAL 048995_10PZ

3049038 QUICK ACTING FUSE \varnothing 5x20 mm - 10 PCS 250V 160mA



ELECTROLUX PROFESSIONAL 002820

3049040 QUICK ACTING FUSE \varnothing 5x20 mm - 10 PCS 250V 250mA



ELECTROLUX PROFESSIONAL 002920

3049041 QUICK ACTING FUSE \varnothing 5x20 mm - 10 PCS 250V 315mA



ELECTROLUX PROFESSIONAL 0W3499 ELECTROLUX PROFESSIONAL 005032 ELECTROLUX PROFESSIONAL 400503

3049042 QUICK ACTING FUSE \varnothing 5x20 mm - 10 PCS 250V 400mA



ELECTROLUX PROFESSIONAL 002750

3049044 QUICK ACTING FUSE \varnothing 5x20 mm - 10 PCS 250V 630mA



ELECTROLUX PROFESSIONAL 0W5452 ELECTROLUX PROFESSIONAL 058871



Suitable for:

3049046 QUICK ACTING FUSE \varnothing 5x20 mm - 10 PCS
250V 1A



ELECTROLUX PROFESSIONAL 0W5451

Suitable for:

3049049 QUICK ACTING FUSE \varnothing 5x20 mm - 10 PCS
250V 2A



ELECTROLUX PROFESSIONAL 0A8438

3049052 QUICK ACTING FUSE \varnothing 5x20 mm - 10 PCS
250V 4A



ELECTROLUX PROFESSIONAL 057783

Gaskets and seals

40K7354 GASKET BOILER
 \varnothing external 141 mm - \varnothing internal 108 mm

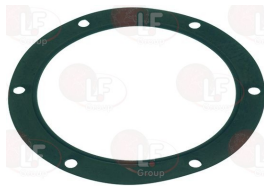

ELECTROLUX PROFESSIONAL 0K7354

3186578 GASKET FLAT EPDM \varnothing 14x12x2 mm



ELECTROLUX PROFESSIONAL 046584

3315009 GASKET FLAT EPDM \varnothing 25x13x3 mm



ELECTROLUX PROFESSIONAL 061488

3786480 GASKET FOR BOTTOM MANIFOLD



ELECTROLUX PROFESSIONAL 047928

40E0112 GASKET FOR DRAIN ELBOW \varnothing 104 mm
distance between holes 65 mm



ELECTROLUX PROFESSIONAL 0E0112

Gearmotors

3340102 GEARMOTOR DP71 4-6 0.27/0.16Kw
380/420V 50/60Hz



ELECTROLUX PROFESSIONAL 0E5352

Glues

3180021 THERMAL MASTIC PM8 228 g
thermally conductive paste
operating temperature -45°+105°C



ELECTROLUX PROFESSIONAL 049196

Guides

3189015 ADHESIVE SPONGE GASKET 25x4 mm
sold per meter



ELECTROLUX PROFESSIONAL 0K9154

40L0084 SIDEWAYS COVER 650x30x32 mm



ELECTROLUX PROFESSIONAL 0L0084

40L0099 SLIDE FOR COVER 49x18x6.5 mm



ELECTROLUX PROFESSIONAL 0L0099

Handles

3242060 COMPLETE DOOR HANDLE



ELECTROLUX PROFESSIONAL 046355

3242061 HANDLE CAP



ELECTROLUX PROFESSIONAL 081727



Suitable for:

Suitable for:

3242024 DOOR HANDLE 550x75 mm



ELECTROLUX PROFESSIONAL 048811

3242062 HANDLE GRAY 170 mm
distance between holes 130 mm



ELECTROLUX PROFESSIONAL 047481

3242197 HANDLE SIDE PANEL



ELECTROLUX PROFESSIONAL 047479

3242023 HANDLE ROLLER ø 65 mm

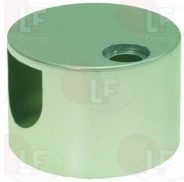

ELECTROLUX PROFESSIONAL 048348

3243918 ROLLER PIN ø 6x77 mm



ELECTROLUX PROFESSIONAL 048349

Heating elements

6467002 COVER FOR HEATING ELEMENT BOILER
ø 68 mm - height 40 mm



ELECTROLUX PROFESSIONAL 069551

3355478 HEATING ELEMENT BOILER 4500W 220/380V
immersed depth 370 mm
flange external ø 63 mm
with bulbholder sheathing ø 7 mm
complete with gasket OR ø 58 mm (3186013)



4065560 COVER FOR HEATING ELEMENT
ø 55 mm - height 60 mm
distance between fastening holes 60 mm



ELECTROLUX PROFESSIONAL 002524 ELECTROLUX PROFESSIONAL 026453 ELECTROLUX PROFESSIONAL 049307 ELECTROLUX PROFESSIONAL 065560
ELECTROLUX PROFESSIONAL 057698



ELECTROLUX PROFESSIONAL



Suitable for:

Suitable for:

3186013 O-RING GASKET 06187 EPDM ø 58 mm



ELECTROLUX PROFESSIONAL 0L2765 ELECTROLUX PROFESSIONAL 046213 ELECTROLUX PROFESSIONAL 067620
ELECTROLUX PROFESSIONAL 069456

7102660 HEATING ELEMENT CHROME-PLATED 4500W 230V
immersion depth 335 mm
flange ø external 72 mm



40L2725 HEATING ELEMENT CHROME-PLATED 6000W 230V
immersion depth 335 mm
flange ø external 72 mm



ELECTROLUX PROFESSIONAL 0L2107 ELECTROLUX PROFESSIONAL 0L2651 ELECTROLUX PROFESSIONAL 049899 ELECTROLUX PROFESSIONAL 0L2108 ELECTROLUX PROFESSIONAL 0L2725 ELECTROLUX PROFESSIONAL 049898

3755057 HEATING ELEMENT FOR BOILER 10000W 230V
immersed length 460 mm
flange ø external 72 mm - with probe receptacle
complete with gasket OR ø 67 mm (3186014)



3455427 HEATING ELEMENT FOR BOILER 12000W 230V
immersed length 460 mm
flange external ø72 mm - with probe receptacle
complete with gasket OR ø 67 mm (3186014)
latches included



ELECTROLUX PROFESSIONAL 0E5066 ELECTROLUX PROFESSIONAL 0L1836

ELECTROLUX PROFESSIONAL 0E5116 ELECTROLUX PROFESSIONAL 0L1837

3455428 HEATING ELEMENT FOR BOILER 12000W 230V
immersed length 440 mm
flange ø external 72 mm
complete with gasket OR ø 67 mm (3186014)



3755054 HEATING ELEMENT FOR BOILER 2000W 230V
immersed length 325 mm - width 65 mm
flange 80x27 mm



ELECTROLUX PROFESSIONAL 0E5162 ELECTROLUX PROFESSIONAL 0L1861

ELECTROLUX PROFESSIONAL 049613 ELECTROLUX PROFESSIONAL 049755

3355601 HEATING ELEMENT FOR BOILER 2400W 220V
immersed length 200 mm
external ø flange 63 mm - with probe receptacle
complete with O-Ring gasket ø 58 mm (3186013)



3186013 O-RING GASKET 06187 EPDM ø 58 mm



ELECTROLUX PROFESSIONAL 069455 ELECTROLUX PROFESSIONAL 069672

ELECTROLUX PROFESSIONAL 0L2765 ELECTROLUX PROFESSIONAL 046213 ELECTROLUX PROFESSIONAL 067620
ELECTROLUX PROFESSIONAL 069456



ELECTROLUX PROFESSIONAL



Suitable for:

3355377 HEATING ELEMENT FOR BOILER 2400W 230V
immersed depth 260 mm
oval flange 96x58 mm - dist. between fast. holes 7
complete with gasket \varnothing 52 mm (3186191)



ELECTROLUX PROFESSIONAL 070307

Suitable for:

3186191 GASKET FLAT VITON \varnothing 52x41x6 mm
for HEATING ELEMENT



ELECTROLUX PROFESSIONAL 060009 ELECTROLUX PROFESSIONAL 070308

3355314 HEATING ELEMENT FOR BOILER 2800W 230V
immersed length 385 mm
flange \varnothing external 63 mm
complete with gasket OR \varnothing 58 mm (3186013)



ELECTROLUX PROFESSIONAL 049980

4065560 COVER FOR HEATING ELEMENT
 \varnothing 55 mm - height 60 mm
distance between fastening holes 60 mm



ELECTROLUX PROFESSIONAL 065560

3755055 HEATING ELEMENT FOR BOILER 2800W 230V
immersed length 320 mm
flange \varnothing external 63 mm
complete with gasket OR \varnothing 58 mm (3186013)



ELECTROLUX PROFESSIONAL 049371

40C5347 HEATING ELEMENT FOR BOILER 3000W 220V
immersed length 255 mm
flange \varnothing external 63 mm
complete with gasket OR \varnothing 58 mm (3186013)



ELECTROLUX PROFESSIONAL 0C5347 ELECTROLUX PROFESSIONAL 047505

3355295 HEATING ELEMENT FOR BOILER 3000W 230/400
immersed length 170 mm
flange \varnothing external 63 mm
complete with gasket OR \varnothing 58 mm (3186013)



ELECTROLUX PROFESSIONAL 0L1634 ELECTROLUX PROFESSIONAL 048489 ELECTROLUX PROFESSIONAL 048927

3186013 O-RING GASKET 06187 EPDM \varnothing 58 mm



ELECTROLUX PROFESSIONAL 0L2765 ELECTROLUX PROFESSIONAL 046213 ELECTROLUX PROFESSIONAL 067620
ELECTROLUX PROFESSIONAL 069456

3755052 HEATING ELEMENT FOR BOILER 3000W 230V
immersed length 310 mm - width 65 mm
flange 80x27 mm



ELECTROLUX PROFESSIONAL 049614 ELECTROLUX PROFESSIONAL 049756

3755053 HEATING ELEMENT FOR BOILER 3500W 230V
immersed length 310 mm - width 65 mm
flange 80x27 mm



ELECTROLUX PROFESSIONAL 049615 ELECTROLUX PROFESSIONAL 049757

Suitable for:

Suitable for:

3455335 HEATING ELEMENT FOR BOILER 4000W 230V
 immersed length 465 mm
 flange \varnothing external 63 mm
 with probe receptacle
 complete with gasket OR \varnothing 58 mm (3186013)



ELECTROLUX PROFESSIONAL 0E5115 ELECTROLUX PROFESSIONAL 0K8250 ELECTROLUX PROFESSIONAL 0L1833

3355293 HEATING ELEMENT FOR BOILER 4500W 230/400
 immersed length 370 mm
 flange external \varnothing 63 mm
 complete with O-ring gasket \varnothing 58 mm (3186013)



ELECTROLUX PROFESSIONAL 048284

3186013 O-RING GASKET 06187 EPDM \varnothing 58 mm



ELECTROLUX PROFESSIONAL 0L2765 ELECTROLUX PROFESSIONAL 046213 ELECTROLUX PROFESSIONAL 067620
 ELECTROLUX PROFESSIONAL 069456

3755600 HEATING ELEMENT FOR BOILER 4500W 230V
 immersed length 225 mm
 flange \varnothing external 63 mm
 complete with gasket OR \varnothing 58 mm (3186013)



ELECTROLUX PROFESSIONAL 048928

4065560 COVER FOR HEATING ELEMENT
 \varnothing 55 mm - height 60 mm
 distance between fastening holes 60 mm



ELECTROLUX PROFESSIONAL 065560

3355312 HEATING ELEMENT FOR BOILER 6000W 230/380
 immersed length 455 mm
 flange \varnothing external 72 mm
 complete with gasket OR \varnothing 67 mm (3186014)



ELECTROLUX PROFESSIONAL 0E5114 ELECTROLUX PROFESSIONAL 0K8249 ELECTROLUX PROFESSIONAL 0L1834



ELECTROLUX PROFESSIONAL



Suitable for:

3355294 HEATING ELEMENT FOR BOILER 6000W 230/400
immersed length 370 mm
flange \varnothing external 63 mm
complete with gasket OR \varnothing 58 mm (3186013)



ELECTROLUX PROFESSIONAL 048221 ELECTROLUX PROFESSIONAL 048513

Suitable for:

4065560 COVER FOR HEATING ELEMENT
 \varnothing 55 mm - height 60 mm
distance between fastening holes 60 mm



ELECTROLUX PROFESSIONAL 065560

3186013 O-RING GASKET 06187 EPDM \varnothing 58 mm



ELECTROLUX PROFESSIONAL 0L2765 ELECTROLUX PROFESSIONAL 046213 ELECTROLUX PROFESSIONAL 067620
ELECTROLUX PROFESSIONAL 069456

3455426 HEATING ELEMENT FOR BOILER 8000W 230V
immersed length 465 mm
flange external \varnothing 72 mm - with probe receptable
complete with gasket OR \varnothing 67 mm (3186014)
latches included



ELECTROLUX PROFESSIONAL 0E5113 ELECTROLUX PROFESSIONAL 0L1835

3355604 HEATING ELEMENT FOR TANK 2000W 220V
immersed length 275 mm
width 120 mm - connection \varnothing 10 mm



ELECTROLUX PROFESSIONAL 069437 ELECTROLUX PROFESSIONAL 069671

3355027 HEATING ELEMENT TANK 1800W 220V
immersed length 410 mm - width 85 mm
fittings \varnothing 14 mm



ELECTROLUX PROFESSIONAL

3355030 HEATING ELEMENT TANK 2000W 220V
immersed length 370 - width 100 mm
fittings \varnothing 14 mm



ELECTROLUX PROFESSIONAL 067610

3455429 HEATING ELEMENT TANK 2000W 230V
immersed length 365 mm - width 72 mm
flange 51x28 mm



ELECTROLUX PROFESSIONAL 0L2109 ELECTROLUX PROFESSIONAL 049954

3755049 HEATING ELEMENT TANK 2000W 230V
immersed depth 240 mm
width 34 mm
fittings \varnothing 10 mm



ELECTROLUX PROFESSIONAL 0HA117

Suitable for:

Suitable for:

3355028 HEATING ELEMENT TANK 2200W 220V
 immersed length 410 mm - width 130 mm
 fittings \varnothing 14 mm



ELECTROLUX PROFESSIONAL 047484 ELECTROLUX PROFESSIONAL 047506 ELECTROLUX PROFESSIONAL 047848

3355290 HEATING ELEMENT TANK 2200W 230V
 immersed length 340 mm - width 75 mm
 flange 51x28 mm
 complete with gasket (3186190)



3186190 GASKET FOR ELEMENT 23x46 mm
 in rubber



ELECTROLUX PROFESSIONAL 0L2340 ELECTROLUX PROFESSIONAL 048228 ELECTROLUX PROFESSIONAL 048924 ELECTROLUX PROFESSIONAL 048483

3355291 HEATING ELEMENT TANK 2200W 230V
 immersed length 325 mm - width 80 mm
 fittings \varnothing 14 mm



1186223 O-RING 02056 EPDM



ELECTROLUX PROFESSIONAL 046404 ELECTROLUX PROFESSIONAL 048000 ELECTROLUX PROFESSIONAL 048086 ELECTROLUX PROFESSIONAL 046223 ELECTROLUX PROFESSIONAL 047473 ELECTROLUX PROFESSIONAL 070346

3455336 HEATING ELEMENT TANK 3x5000W 230V
 immersed length 445 mm
 flange \varnothing external 72 mm
 with O-RING \varnothing 67 (3186014)



3455425 HEATING ELEMENT TANK 7500W 230V
 immersed length 325 mm
 flange \varnothing external 72 mm - with probe receptacle
 with O-Ring \varnothing 67 (3186014)



ELECTROLUX PROFESSIONAL 0K8505

ELECTROLUX PROFESSIONAL 0H2277

3755056 HEATING ELEMENT TANK 7500W 230V
 immersed length 460 mm
 flange \varnothing external 72 mm
 complete with gasket OR \varnothing 67 mm (3186014)
 nut (3528232) and washer (3528238) on request



3355670 FLANGE FOR HEATING ELEMENT
 external \varnothing 100 mm - internal \varnothing 57 mm - 5 holes



ELECTROLUX PROFESSIONAL 0E5161 ELECTROLUX PROFESSIONAL 0L1859

ELECTROLUX PROFESSIONAL 0E5492



ELECTROLUX PROFESSIONAL



Suitable for:

3755051 HEATING ELEMENT TANK 800W 230V
immersed length 155 mm - width 34 mm
flange 51x28 mm - complete with gasket



ELECTROLUX PROFESSIONAL 049059

Suitable for:

3355348 HEATING ELEMENT 10500W 230V
immersed length 340 mm
flange \varnothing external 72 mm
complete with o-ring (3186014)



ELECTROLUX PROFESSIONAL 0L1772 ELECTROLUX PROFESSIONAL 0L2727 ELECTROLUX PROFESSIONAL 049997

3755964 HEATING ELEMENT 10500W 230V
immersed length 380 mm
flange \varnothing external 63 mm - with probe receptacle
complete with gasket OR \varnothing 58 mm (3186013)



ELECTROLUX PROFESSIONAL 0E5953 ELECTROLUX PROFESSIONAL 0L1852

3755952 HEATING ELEMENT 12000W 220V
immersed depth 460 mm
flange external \varnothing 72 mm - with bulbholder sheathin
complete with gasket OR \varnothing 67 mm (3186014)



ELECTROLUX PROFESSIONAL 0E5213 ELECTROLUX PROFESSIONAL 0K7530

3355289 HEATING ELEMENT 1375W 230V
depth 170 mm - width 370 mm
staffe fissaggio 25x15 mm



ELECTROLUX PROFESSIONAL 0E5126 ELECTROLUX PROFESSIONAL 0E5253

3186073 GASKET 14x14 mm FOR HEATING ELEMENT
hole \varnothing 8 mm



ELECTROLUX PROFESSIONAL 0K7154

3755171 HEATING ELEMENT 17000W 230V
immersed length 590 mm
flange external \varnothing 63 mm
complete with gasket OR \varnothing 57 mm (3186013)



3755572 BRACKET FOR HEATING ELEMENT
external \varnothing 90 mm - internal \varnothing 50 mm
thickness 2.5 mm



ELECTROLUX PROFESSIONAL 0C5336 ELECTROLUX PROFESSIONAL 058995 ELECTROLUX PROFESSIONAL 059003 ELECTROLUX PROFESSIONAL 003362 ELECTROLUX PROFESSIONAL 065558

3186013 O-RING GASKET 06187 EPDM \varnothing 58 mm



ELECTROLUX PROFESSIONAL 0L2765 ELECTROLUX PROFESSIONAL 046213 ELECTROLUX PROFESSIONAL 067620
ELECTROLUX PROFESSIONAL 069456

Suitable for:

3355018 HEATING ELEMENT 1800W 220V
immersed length 360 mm - width 50 mm
flange 66x30 mm



ELECTROLUX PROFESSIONAL 060715

3186007 GASKET 14x14 mm HEAT.ELEMENT PIN
hole \varnothing 8 mm



ELECTROLUX PROFESSIONAL 060717

3755273 HEATING ELEMENT 1800W 220V
immersed length 330 mm - width 90 mm
fittings \varnothing 1/4" (13 mm)



ELECTROLUX PROFESSIONAL 047507

3355024 HEATING ELEMENT 3000W 220/380V
for wash tank and boiler
immersed length 260 mm
flange external \varnothing 63 mm
complete with O-ring gasket \varnothing 58 mm (3186013)



ELECTROLUX PROFESSIONAL 066109

3355022 HEATING ELEMENT 3000W 220V
for tank and boiler
immersed length 380 mm - width 65 mm
connections \varnothing 14 mm



ELECTROLUX PROFESSIONAL 067608

Suitable for:

3186008 GASKET FLAT RUBBER \varnothing 48x42x5 mm
for HEATING ELEMENT



ELECTROLUX PROFESSIONAL 060716

3355250 SHAFT FOR HEATING ELEMENT



ELECTROLUX PROFESSIONAL 060718

40E2326 HEATING ELEMENT 2000W 220V
immersed length 350 mm
flange 60x26 mm with gasket



ELECTROLUX PROFESSIONAL 0E2326

3186013 O-RING GASKET 06187 EPDM \varnothing 58 mm



ELECTROLUX PROFESSIONAL 0L2765 ELECTROLUX PROFESSIONAL 046213 ELECTROLUX PROFESSIONAL 067620
ELECTROLUX PROFESSIONAL 069456

3355313 HEATING ELEMENT 3000W 230V
immersed length 355 mm - width 75 mm
flange 51x28 mm



ELECTROLUX PROFESSIONAL 0L1870 ELECTROLUX PROFESSIONAL 048491



Suitable for:

Suitable for:

3355033 HEATING ELEMENT 4200W 220/380V
 for tank and boiler
 immersed length 335 mm
 flange external \varnothing 63 mm - with probe receptacle
 complete with O-ring gasket \varnothing 58 mm (3186013)

3186013 O-RING GASKET 06187 EPDM \varnothing 58 mm



ELECTROLUX PROFESSIONAL 046622 ELECTROLUX PROFESSIONAL 046623

ELECTROLUX PROFESSIONAL 0L2765 ELECTROLUX PROFESSIONAL 046213 ELECTROLUX PROFESSIONAL 067620
ELECTROLUX PROFESSIONAL 069456

3355025 HEATING ELEMENT 4500W 220/380V
 for tank and boiler
 immersed length 395 mm
 flange external \varnothing 63 mm
 complete with o-ring \varnothing 58 mm (3186013)

4065560 COVER FOR HEATING ELEMENT
 \varnothing 55 mm - height 60 mm
 distance between fastening holes 60 mm



ELECTROLUX PROFESSIONAL 002523 ELECTROLUX PROFESSIONAL 065557

ELECTROLUX PROFESSIONAL 065560

3186013 O-RING GASKET 06187 EPDM \varnothing 58 mm



ELECTROLUX PROFESSIONAL 0L2765 ELECTROLUX PROFESSIONAL 046213 ELECTROLUX PROFESSIONAL 067620
ELECTROLUX PROFESSIONAL 069456

3355292 HEATING ELEMENT 4500W 220/380V
 immersed length 300 mm
 flange \varnothing external 63 mm - with probe receptacle
 complete with gasket OR \varnothing 58 mm (3186013)

3186013 O-RING GASKET 06187 EPDM \varnothing 58 mm



ELECTROLUX PROFESSIONAL 047847

ELECTROLUX PROFESSIONAL 0L2765 ELECTROLUX PROFESSIONAL 046213 ELECTROLUX PROFESSIONAL 067620
ELECTROLUX PROFESSIONAL 069456



Suitable for:

Suitable for:

3755211 HEATING ELEMENT 4500W 230V
immersed length 320 mm
flange external \varnothing 63 mm - with probe receptacle
complete with O-ring gasket \varnothing 58 mm (3186013)

3186013 O-RING GASKET 06187 EPDM \varnothing 58 mm



ELECTROLUX PROFESSIONAL 046627

ELECTROLUX PROFESSIONAL 0L2765 ELECTROLUX PROFESSIONAL 046213 ELECTROLUX PROFESSIONAL 067620
ELECTROLUX PROFESSIONAL 069456

3755951 HEATING ELEMENT 4500W 230V
immersed length 265 mm
flange \varnothing external 63 mm
with O-Ring \varnothing 58 (3186013)

4065560 COVER FOR HEATING ELEMENT
 \varnothing 55 mm - height 60 mm
distance between fastening holes 60 mm



ELECTROLUX PROFESSIONAL 0L2129 ELECTROLUX PROFESSIONAL 0L2652 ELECTROLUX PROFESSIONAL 049955 ELECTROLUX PROFESSIONAL 065560

3355026 HEATING ELEMENT 6000W 220/380V
for tank and boiler
immersed length 495 mm
flange external \varnothing 63 mm
complete with o-ring \varnothing 58 mm (3186013)

4065560 COVER FOR HEATING ELEMENT
 \varnothing 55 mm - height 60 mm
distance between fastening holes 60 mm



ELECTROLUX PROFESSIONAL 058012 ELECTROLUX PROFESSIONAL 066110 ELECTROLUX PROFESSIONAL 076035 ELECTROLUX PROFESSIONAL 065560

3186013 O-RING GASKET 06187 EPDM \varnothing 58 mm



ELECTROLUX PROFESSIONAL 0L2765 ELECTROLUX PROFESSIONAL 046213 ELECTROLUX PROFESSIONAL 067620
ELECTROLUX PROFESSIONAL 069456

3355046 HEATING ELEMENT 6000W 220/380V
immersed length 490 mm
flange \varnothing external 63 mm - with probe receptacle
complete with gasket OR \varnothing 58 mm (3186013)

3186013 O-RING GASKET 06187 EPDM \varnothing 58 mm



ELECTROLUX PROFESSIONAL 051632

ELECTROLUX PROFESSIONAL 0L2765 ELECTROLUX PROFESSIONAL 046213 ELECTROLUX PROFESSIONAL 067620
ELECTROLUX PROFESSIONAL 069456



Suitable for:

3355106 HEATING ELEMENT 6000W 230/400V
for boiler and wash tank
immersed length 350 mm
ext. \varnothing flange 72 mm - with bulb-sheathing
with O-ring gasket \varnothing 67 mm (3186014)
nut (3528232) and washer (3528238) on request



ELECTROLUX PROFESSIONAL 049898

Suitable for:

3186014 O-RING GASKET 06225 EPDM \varnothing 67 mm



ELECTROLUX PROFESSIONAL 0E5037 ELECTROLUX PROFESSIONAL 007029 ELECTROLUX PROFESSIONAL 047156
ELECTROLUX PROFESSIONAL 049909

3755963 HEATING ELEMENT 6000W 230V
immersed length 300 mm
flange \varnothing external 63 mm
complete with O-Ring \varnothing 58 (3186013)



ELECTROLUX PROFESSIONAL 0L1878 ELECTROLUX PROFESSIONAL 049116

3355307 HEATING ELEMENT 9000W 230V
immersed length 440 mm
flange \varnothing external 72 mm
complete with gasket OR \varnothing 67 mm (3186014)
nut (3528232) and washer (3528238) on request



ELECTROLUX PROFESSIONAL 0E5163 ELECTROLUX PROFESSIONAL 0L1860

3355670 FLANGE FOR HEATING ELEMENT
external \varnothing 100 mm - internal \varnothing 57 mm - 5 holes



ELECTROLUX PROFESSIONAL 0E5492

3755270 HEATING ELEMENT 9000W 230V
immersed length 345 mm
flange \varnothing external 72 mm
complete with O-ring \varnothing 67 (3186014)



ELECTROLUX PROFESSIONAL 0L1630 ELECTROLUX PROFESSIONAL 0L2653 ELECTROLUX PROFESSIONAL 049992



Suitable for:

40L1853 KIT HEATING ELEMENT 12000W 230V
 immersed length 460 mm
 flange external $\varnothing 63$ mm - with probe receptable
 complete with gasket OR $\varnothing 58$ mm (3186013)
 latches included



ELECTROLUX PROFESSIONAL 0E5956 ELECTROLUX PROFESSIONAL 0L1853

Suitable for:

3186013 O-RING GASKET 06187 EPDM $\varnothing 58$ mm



ELECTROLUX PROFESSIONAL 0L2765 ELECTROLUX PROFESSIONAL 046213 ELECTROLUX PROFESSIONAL 067620
 ELECTROLUX PROFESSIONAL 069456

40L1877 KIT HEATING ELEMENT 6000W 230V
 immersed length 490 mm
 flange external $\varnothing 63$ mm - with probe receptable
 complete with gasket OR $\varnothing 58$ mm (3186013)
 latches and contact protections included



ELECTROLUX PROFESSIONAL 0L1877 ELECTROLUX PROFESSIONAL 003410

4065560 COVER FOR HEATING ELEMENT
 $\varnothing 55$ mm - height 60 mm
 distance between fastening holes 60 mm



ELECTROLUX PROFESSIONAL 066560

3355336 SILICONE HEATING ELEMENT 1000W 240V
 length 400 mm - width 290 mm
 complete with thermostat 150°C automatic rese
 operating ambient: dry



ELECTROLUX PROFESSIONAL 032094

Hinges, catches and accessories

3053049 CLASP $\varnothing 4.5 \times 24$ mm
 stainless steel - UNI 6873 - DIN 1481 - ISO 8752



ELECTROLUX PROFESSIONAL 045446

3053325 DOOR LEVER



ELECTROLUX PROFESSIONAL 049731

3250052 DOOR SPRING $\varnothing 16 \times 186$ mm



ELECTROLUX PROFESSIONAL 049200

3250068 DOOR SPRING $\varnothing 16 \times 198$ mm



ELECTROLUX PROFESSIONAL 049086



ELECTROLUX PROFESSIONAL



Suitable for:

Suitable for:

3053324 DOOR TIE ROD \varnothing 12x605 mm



ELECTROLUX PROFESSIONAL 049730

3053210 DOOR TIE ROD 255 mm



ELECTROLUX PROFESSIONAL 049282

3398018 DOOR LOCKING PLATE 64x16 mm



ELECTROLUX PROFESSIONAL 049285

3528062 NUT FOR DOOR TIE ROD



ELECTROLUX PROFESSIONAL 049372

3053021 HINGE MADE OF STEEL LH



ELECTROLUX PROFESSIONAL 045480 ELECTROLUX PROFESSIONAL 045483

3053062 LEVER FOR HINGE LH



ELECTROLUX PROFESSIONAL 0L0718 ELECTROLUX PROFESSIONAL 048814

1348817 CIRCLIP RADIAL \varnothing 4 mm

stainless steel- outer \varnothing 9.3 mm - thickness 0.7 mm
UNI 7434 - DIN 6799



ELECTROLUX PROFESSIONAL 049284

3053209 DOOR TIE ROD RETAINER



ELECTROLUX PROFESSIONAL 049286

3053208 TIE ROD PIN



ELECTROLUX PROFESSIONAL 049283

3053063 BUSHING FOR LEVER



ELECTROLUX PROFESSIONAL 048812



ELECTROLUX PROFESSIONAL



Suitable for:

3053064 RETURN SPRING FOR DOOR

Suitable for:



ELECTROLUX PROFESSIONAL 048815

3053061 LEVER FOR RIGHTHAND DOOR HINGE

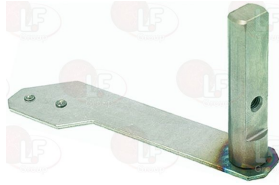

ELECTROLUX PROFESSIONAL 0L0717 ELECTROLUX PROFESSIONAL 048813

3053064 RETURN SPRING FOR DOOR



ELECTROLUX PROFESSIONAL 048815

3053079 PIN FOR HINGE SPRING \varnothing 11x280 mm



ELECTROLUX PROFESSIONAL 048581

3053130 RIGHTHAND HINGE



ELECTROLUX PROFESSIONAL 048582

3053058 RIGHTHAND/LEFTHAND DOOR HINGE



ELECTROLUX PROFESSIONAL 048161

3053063 BUSHING FOR LEVER



ELECTROLUX PROFESSIONAL 048812

3053133 LEFTHAND HINGE



ELECTROLUX PROFESSIONAL 048583



ELECTROLUX PROFESSIONAL



Suitable for:

3053078 SAFETY PIN 95 mm



ELECTROLUX PROFESSIONAL 048297

3250048 SPRING FOR HOOD LIFTING
dimensions \varnothing 39x495 mm
for LS10-WT60-LS12-HT1000-HT1200-HYDRA 1000-
HYDRA 1200-Z100-Z120



ELECTROLUX PROFESSIONAL 048258

3053052 SPRING FOR LEFTHAND DOOR HINGE



ELECTROLUX PROFESSIONAL 046268

3053240 TIE-ROD GUIDE PIN



ELECTROLUX PROFESSIONAL 049685

3053241 RIGHT DOOR LOCK



ELECTROLUX PROFESSIONAL 049693

Suitable for:

3250047 SAFETY SPRING \varnothing 9x26 mm
for LS8-LS10-HT1000-HT1200-HYDRA 1200-LS12-HT800-
HYDRA 800-HYDRA 1000



ELECTROLUX PROFESSIONAL 048298

3053053 SPRING FOR RIGHTHAND DOOR HINGE



ELECTROLUX PROFESSIONAL 046269

3053239 LEFT DOOR LOCK



ELECTROLUX PROFESSIONAL 049711

Hose reels

3359553 WASHING UNIT MINIREEL
 stainless steel case aisi 304
 with automatic retractor
 EPDM hose \varnothing 13 mm
 pull-out hose length 160 cm
 complete with shower ECO/F
 for fixing to any equipment



ELECTROLUX PROFESSIONAL 0T1747 ELECTROLUX PROFESSIONAL 006696

3359610 BLACK SHOWER CASE ECO \varnothing 1/2" M
 with coupling 3/8" M x 1/2" M



ELECTROLUX PROFESSIONAL 003175

Hose-end fittings

3315023 Y-SHAPED FITTING
 fittings outer \varnothing 14 mm



ELECTROLUX PROFESSIONAL 0L0365

3315106 3-WAY HOSE END RUBBER FITTING \varnothing 10 mm



ELECTROLUX PROFESSIONAL 047431

3315107 3-WAYS HOSE END RUBBER FITTING \varnothing 12



ELECTROLUX PROFESSIONAL 048195

Hydraulic piping

3450113 FLEXIBLE HOSE CR \varnothing 6/12 mm -5°+60°C - 5m
 pressure 20÷60 bar
 food safe



ELECTROLUX PROFESSIONAL 0L1082

3450736 PRESSURE SWITCH PIPE \varnothing 4x8.5 mm - 10 m
 made of black rubber
 external \varnothing 8.5 mm
 internal \varnothing 4 mm



ELECTROLUX PROFESSIONAL 072393



ELECTROLUX PROFESSIONAL



Suitable for:

3450336 PRESSURE SWITCH PIPE \varnothing 4x8.5 mm - 100 m

made of black rubber
external \varnothing 8.5 mm
internal \varnothing 4 mm



ELECTROLUX PROFESSIONAL 072393

Suitable for:

3450622 PRESSURE SWITCH PIPE \varnothing 5x11 mm - 5 m

temperature $-30^{\circ}+110^{\circ}\text{C}$
operating pressure 10 bar
burst pressure 40 bar
non-toxic rubber hose
external \varnothing 11 mm
internal \varnothing 5 mm
5-m bundles
for 50-m bundles see 3450652



ELECTROLUX PROFESSIONAL 048225 ELECTROLUX PROFESSIONAL 048226 ELECTROLUX PROFESSIONAL 048883

3450652 PRESSURE SWITCH PIPE \varnothing 5x11 mm - 50 m

temperature $-30^{\circ}+110^{\circ}\text{C}$
operating pressure 10 bar
burst pressure 40 bar
non-toxic rubber hose
external \varnothing 11 mm
internal \varnothing 5 mm
50-m bundles
for 5-m bundles see 3450622



3450176 PVC \varnothing 4x7 mm - 150 m



ELECTROLUX PROFESSIONAL 048225 ELECTROLUX PROFESSIONAL 048226 ELECTROLUX PROFESSIONAL 048883 ELECTROLUX PROFESSIONAL 069480

3450197 RUBBER HOSE \varnothing 11x19 mm - 45 mt

temperature $-30^{\circ}+110^{\circ}\text{C}$
operating pressure 10 bar
burst pressure 40 bar
non-toxic rubber hose
external \varnothing 19 mm
internal \varnothing 11 mm
45 m bundles
for 5-m bundles see 3450297



3450297 RUBBER HOSE \varnothing 11x19 mm - 5 m

temperature $-30^{\circ}+110^{\circ}\text{C}$
operating pressure 10 bar
burst pressure 40 bar
non-toxic rubber hose
external \varnothing 19 mm
internal \varnothing 11 mm
5-m bundles
for 50-m bundles see 3450197



ELECTROLUX PROFESSIONAL 0E5121 ELECTROLUX PROFESSIONAL 0K8670 ELECTROLUX PROFESSIONAL 048531 ELECTROLUX PROFESSIONAL 0E5121 ELECTROLUX PROFESSIONAL 0K8670 ELECTROLUX PROFESSIONAL 048531



Suitable for:

3450651 RUBBER PIPE 110°C. \varnothing 10x16 mm - 40 m
 temperature -30°+110°C
 operating pressure 10 bar
 burst pressure 40 bar
 non-toxic rubber hose
 external \varnothing 16 mm
 internal \varnothing 10 mm
 40-m rolls
 for 5-m rolls see 3450621



Suitable for:

3450621 RUBBER PIPE 110°C. \varnothing 10x16 mm - 5 m
 temperature -30°+110°C
 operating pressure 10 bar
 burst pressure 40 bar
 non-toxic rubber hose
 external \varnothing 16 mm
 internal \varnothing 10 mm
 for 40 m rolls see 3450651



ELECTROLUX PROFESSIONAL 0C3165 ELECTROLUX PROFESSIONAL 0C4158 ELECTROLUX PROFESSIONAL 002707 ELECTROLUX PROFESSIONAL 0C3165 ELECTROLUX PROFESSIONAL 0C4158 ELECTROLUX PROFESSIONAL 002707
 ELECTROLUX PROFESSIONAL 086085 ELECTROLUX PROFESSIONAL 086085

Indicator lights

3221132 GREEN INDICATOR LAMP 230V
 head \varnothing 13.5 mm - hole \varnothing 10 mm - 120°C
 universal application



ELECTROLUX PROFESSIONAL 004169 ELECTROLUX PROFESSIONAL 058544

3221164 GREEN INDICATOR LAMP 230V
 head \varnothing 7 mm - hole \varnothing 6 mm - 120°C
 dashboard mounting



ELECTROLUX PROFESSIONAL 054150+054151

3221045 LAMP CAP TAPERED CONICAL GREEN SU3
 mounting hole \varnothing 6 mm - head \varnothing 7 mm



ELECTROLUX PROFESSIONAL 054151

3221034 GREEN INDICATOR LAMP 400V
 head \varnothing 13.5 mm - hole \varnothing 10 mm - 120°C
 universal application



ELECTROLUX PROFESSIONAL 004157



ELECTROLUX PROFESSIONAL



Suitable for:

3221008 GREEN LAMP RECEPTACLE
head \varnothing 15 mm - hole \varnothing 12.5 mm
universal application



ELECTROLUX PROFESSIONAL 075096

3221097 NEUTRAL INDICATOR LAMP 220V
head \varnothing 8 mm - 120°C



ELECTROLUX PROFESSIONAL 004895 ELECTROLUX PROFESSIONAL 046241 ELECTROLUX PROFESSIONAL 048488
ELECTROLUX PROFESSIONAL 048832

Suitable for:

3221126 INDICATOR LAMP 24V
head \varnothing 8 mm



ELECTROLUX PROFESSIONAL 075110

3221098 GREEN LAMP RECEPTACLE



ELECTROLUX PROFESSIONAL 0HA054

3221378 GREEN LAMP RECEPTACLE



ELECTROLUX PROFESSIONAL 075605

3221085 INDICATOR LAMP GREEN 230V
 \varnothing head 18 mm - \varnothing hole 12 mm - 120°C



ELECTROLUX PROFESSIONAL 003531

3221094 INDICATOR LAMP ORANGE 230V
 \varnothing head 14 mm - \varnothing hole 11.5 mm - 120°C



ELECTROLUX PROFESSIONAL 0H6618

3221007 LAMP RECEPTACLE ORANGE
head \varnothing 15 mm - hole \varnothing 12 mm
universal application



ELECTROLUX PROFESSIONAL 075095

3221126 INDICATOR LAMP 24V
head \varnothing 8 mm



ELECTROLUX PROFESSIONAL 075110



Suitable for:

3221097 NEUTRAL INDICATOR LAMP 220V
head \varnothing 8 mm - 120°C

Suitable for:



ELECTROLUX PROFESSIONAL 004895 ELECTROLUX PROFESSIONAL 046241 ELECTROLUX PROFESSIONAL 048488
ELECTROLUX PROFESSIONAL 048832

3221112 ORANGE INDICATOR LAMP 220V
head \varnothing 7 mm - hole \varnothing 6 mm - 120°C
application to the board



ELECTROLUX PROFESSIONAL 053811 +053812

3221011 ORANGE INDICATOR LAMP 230V
head \varnothing 13.5 mm - hole \varnothing 10 mm - 120°C
universal application



ELECTROLUX PROFESSIONAL 0A2225

3221032 GREEN INDICATOR LAMP 230V
head \varnothing 13.5 mm - hole \varnothing 10 mm - 120°C
universal application



ELECTROLUX PROFESSIONAL 0A2224 ELECTROLUX PROFESSIONAL 058544

3221033 RED INDICATOR LAMP 230V
head \varnothing 13.5 mm - hole \varnothing 10 mm - 120°C
universal application



ELECTROLUX PROFESSIONAL 0A2408

3221095 ORANGE INDICATOR LAMP 230V
head \varnothing 13.5 mm - hole \varnothing 10 mm - 120°C
universal application



ELECTROLUX PROFESSIONAL 005215 ELECTROLUX PROFESSIONAL 058522

3221009 RED INDICATOR LAMP 220V
head 17x17 mm - \varnothing hole 13 mm - 120°C
universal application



ELECTROLUX PROFESSIONAL 057294



ELECTROLUX PROFESSIONAL



Suitable for:

3221004 RED INDICATOR LIGHT 400V
head 16x16 mm - hole \varnothing 12 mm - 120°C
universal application



ELECTROLUX PROFESSIONAL 053153

3221006 ORANGE INDICATOR LIGHT 400V
head 16x16 mm - hole \varnothing 12 mm - 120°C
universal application



ELECTROLUX PROFESSIONAL 045272 ELECTROLUX PROFESSIONAL 053149 ELECTROLUX PROFESSIONAL 053155

3221379 RED LAMP RECEPTACLE

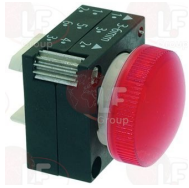

ELECTROLUX PROFESSIONAL 075604

3221358 WHITE LAMP RECEPTACLE
head \varnothing 16 mm - hole \varnothing 13 mm



ELECTROLUX PROFESSIONAL 046289

3221605 YELLOW INDICATOR LIGHT 24V
hole \varnothing 12 mm



ELECTROLUX PROFESSIONAL 0E5195

Suitable for:

3221005 GREEN INDICATOR LIGHT 400V
head 16x16 mm - hole \varnothing 12 mm - 120°C
universal application



ELECTROLUX PROFESSIONAL 026456 ELECTROLUX PROFESSIONAL 053148 ELECTROLUX PROFESSIONAL 053154

3221593 WHITE INDICATOR LIGHT 24V
hole \varnothing 12 mm



ELECTROLUX PROFESSIONAL 0E5134

3221380 WHITE LAMP RECEPTACLE



ELECTROLUX PROFESSIONAL 075603

Inlet hoses

3449034 FLEX HOSE \varnothing 3/4" Fp x CFp 1500 mm
 EPDM hose covered in stainless steel
 hose external \varnothing 17 mm - internal \varnothing 12 mm
 max temperature 90°C
 max pressure 20 bar
 WRAS approved



ELECTROLUX PROFESSIONAL 0S0151 ELECTROLUX PROFESSIONAL 069571

3449035 FLEX HOSE \varnothing 3/4" Fp x CFp 2000 mm
 EPDM hose covered in stainless steel
 hose external \varnothing 17 mm - hose internal \varnothing 12 mm
 max temperature 90°C
 max pressure 20 bar
 WRAS approved

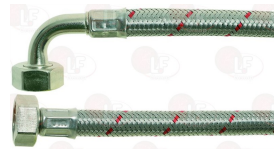

ELECTROLUX PROFESSIONAL 049540

3449001 INLET ELBOW HOSE \varnothing 3/4" FF 1500 mm
 thermoplastic hose \varnothing 10x16 mm
 nylon fittings \varnothing 3/4" with gaskets
 max temperature 90°C
 max pressure 10 bar



ELECTROLUX PROFESSIONAL 0C8316 ELECTROLUX PROFESSIONAL 0S0150 ELECTROLUX PROFESSIONAL 053789

3449007 INLET ELBOW HOSE \varnothing 3/4" FF 1500 mm
 rubber hose with textile reinforcement \varnothing 13x20 mm
 with elbow in thermoplastic material
 metal ring nuts 3/4"F
 max temperature 90°C
 max pressure 15 bar



ELECTROLUX PROFESSIONAL 0S0153 ELECTROLUX PROFESSIONAL 047605 ELECTROLUX PROFESSIONAL 066463

3449056 INLET ELBOW HOSE \varnothing 3/4" FF 2000 mm
 thermoplastic hose \varnothing 13x19 mm
 brass fittings \varnothing 3/4"F with gaskets
 max temperature 90°C
 max pressure 10 bar
 with WRAS approval



ELECTROLUX PROFESSIONAL 0L1887 ELECTROLUX PROFESSIONAL 048816

3449003 STRAIGHT ELBOW HOSE \varnothing 3/4" FF 1500 mm
 rubber hose with textile reinforcement \varnothing 13x20 mm
 with metal ring nuts 3/4"F
 max temperature 90°C
 max pressure 15 bar



ELECTROLUX PROFESSIONAL 0S0152 ELECTROLUX PROFESSIONAL 060933

Interference suppression filters

4049901 INTERFER.SUPPRE.FILTER PROCOND411141410D
 for DISHWASHER LS6EP-LS6EA-LS6SANA-LSEAH-LV6EA-
 LS6MCD-LV6EP-H3300-ET5E-ET5ED



ELECTROLUX PROFESSIONAL 049901

3160394 INTERFERENCE SUP.FILTER PROCOND411135007



ELECTROLUX PROFESSIONAL 046226



Suitable for:

Suitable for:

3160099 INTERFERENCE SUPPRES. FILTER F3CF71112
0.47µF

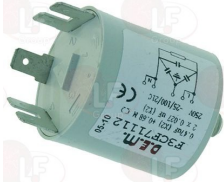

ELECTROLUX PROFESSIONAL 046217

Ironmongery (screws,nuts,washers)

3528087 COUNTERSUNK FLAT HEAD SCREWS M6x50
cross recessed - stainless steel
UNI 7688 - DIN 965 - ISO 7046



ELECTROLUX PROFESSIONAL 0D0658

3528206 CYLINDER HEAD SCREW M5x20
stainless steel - with hexagon socket
UNI 5931 - DIN 912 - ISO 4762



ELECTROLUX PROFESSIONAL 0D0502

3528207 CYLINDER HEAD SCREW M6x25
stainless steel - with hexagon socket
UNI 5931 - DIN 912 - ISO 4762



ELECTROLUX PROFESSIONAL 0D2248

5042380 HEXAGON HEAD SCREW M6x20
stainless steel- UNI 5739 - DIN 933 - ISO 4017



ELECTROLUX PROFESSIONAL 0G1698

3528106 HEXAGONAL HEAD SCREW M5x16
st./steel - UNI 5739 - DIN 933 - ISO 4017



ELECTROLUX PROFESSIONAL 0D0506

3528094 HEXAGONAL HEAD SCREW M8x12
st./steel - UNI 5739 - DIN 933 - ISO 4017



ELECTROLUX PROFESSIONAL 0KE147

3528128 LARGE PAN HEAD SCREW M6x20
stainless steel - slotted



ELECTROLUX PROFESSIONAL 0U0237

1349504 NUT ø 1/2" KEY 25x6 mm



ELECTROLUX PROFESSIONAL 003035

Suitable for:

Suitable for:

1252093 ST.STEEL SCREW FOR DOSING ADJUST. M8x70



ELECTROLUX PROFESSIONAL 0E5792

Knobs

3241204 **KNOB \varnothing 40 mm**
D shaft hole 6x4.6 mm



ELECTROLUX PROFESSIONAL 048153

3241202 **KNOB \varnothing 42 mm**
D-shaped hole 4.6x6 mm



ELECTROLUX PROFESSIONAL 047693

3241201 **SCREW NO HEAD WITH HEXAGON SOCKET M4X6**
stainless steel - cone end
UNI 5927 - DIN 914 - ISO 4027



ELECTROLUX PROFESSIONAL 046258 ELECTROLUX PROFESSIONAL 047846

3241338 **KNOB BLACK \varnothing 42 mm**
D-shaped hole 6x4.6 mm



ELECTROLUX PROFESSIONAL 0E3019

Labels for control panels

3399076 **CONTROL PANEL WT30 560 mm**



ELECTROLUX PROFESSIONAL 048905

3399077 **CONTROL PLATE LS3 IN ABS 560 mm**



ELECTROLUX PROFESSIONAL 049313



ELECTROLUX PROFESSIONAL



Suitable for:

3399020 CONTROL PLATE 308x158 mm



ELECTROLUX PROFESSIONAL 048648

Suitable for:

3186468 CONTROL PANEL GASKET



ELECTROLUX PROFESSIONAL 048274

3399005 CONTROL PLATE 435x65 mm



ELECTROLUX PROFESSIONAL 049061

3399018 CONTROL PLATE 560x75 mm



ELECTROLUX PROFESSIONAL 048827 ELECTROLUX PROFESSIONAL 049128

3399016 CONTROL PLATE 590x70 mm



ELECTROLUX PROFESSIONAL 048339

3399017 CONTROL PLATE 590x70 mm



ELECTROLUX PROFESSIONAL 047545 ELECTROLUX PROFESSIONAL 047561 ELECTROLUX PROFESSIONAL 047633

40L1999 DASHBOARD 437x70 mm



ELECTROLUX PROFESSIONAL 0L1999

Lever mixers

3259008 SINGLE LEVER MIXER
spout \varnothing 22x250 mm
flow rate 18 l/min at 3 bar
connection \varnothing 1/2" F
mounting hole 32 mm



ELECTROLUX PROFESSIONAL 037616

3359178 SINGLE-HOLE LEVER MIXER STYL
cartridge with ceramic discs V090 \varnothing 40
gray lever 220 mm
pipe \varnothing 20 x 300 mm
power \varnothing 1/2"



ELECTROLUX PROFESSIONAL 0S1244



Suitable for:

Suitable for:

3359181 TWO-HOLE SINGLE LEVER MIXER
connections \varnothing 3/4"MM
distance between holes 155 mm
spout 250 mm



ELECTROLUX PROFESSIONAL 0S1457 ELECTROLUX PROFESSIONAL 069965 ELECTROLUX PROFESSIONAL 850021

3359443 TWO-HOLE SINGLE LEVER MIXER
spout 250 mm
flow rate 22 L/min by 4 bar
distance between holes 155 mm
connections \varnothing 3/4"MM
mounting hole \varnothing 27/28 mm



ELECTROLUX PROFESSIONAL 0S0341

3359408 LEVER COMPLETE WITH CARTRIDGE BLACK
length 345 mm
connection 7x8 mm



ELECTROLUX PROFESSIONAL 0S0343

Lip seals

3786683 GASKET FOR WASH OUTLET 78x50x10 mm



ELECTROLUX PROFESSIONAL 0E6005

Magnets

7105989 MAGNET 45x19x11 mm



ELECTROLUX PROFESSIONAL 087533

Manifolds for dishwashers

40L0081 DRAIN MANIFOLD
drain pump outlet closed



ELECTROLUX PROFESSIONAL 0L0081

3061022 CAP FOR MANIFOLD



ELECTROLUX PROFESSIONAL 048231



ELECTROLUX PROFESSIONAL



Suitable for:

3061023 CAP GASKET



ELECTROLUX PROFESSIONAL 048230

3786181 O-RING 0150 EPDM



ELECTROLUX PROFESSIONAL 048229

3743370 HOSE OUTLET



ELECTROLUX PROFESSIONAL 010556 ELECTROLUX PROFESSIONAL 0L0556 ELECTROLUX PROFESSIONAL 049595 ELECTROLUX PROFESSIONAL 049593

3450161 RING NUT FOR WASH OUTLET PIPE



ELECTROLUX PROFESSIONAL 0L0557 ELECTROLUX PROFESSIONAL 049596

3061019 KIT DRAIN MANIFOLD



ELECTROLUX PROFESSIONAL 0L1638 ELECTROLUX PROFESSIONAL 047456 ELECTROLUX PROFESSIONAL 047457

3061012 KIT FOR FILTERHOLDER MANIFOLD COMPLETE



ELECTROLUX PROFESSIONAL 0L1629 ELECTROLUX PROFESSIONAL 048325

Suitable for:

3449454 HOSE CLAMP 32-50
for pipes \varnothing 32÷50 mm
made of stainless steel AISI 304
height 9 mm and screw E7
suitable for food industry



ELECTROLUX PROFESSIONAL 0KB302 ELECTROLUX PROFESSIONAL 046878

3786685 O-RING 06287 EPDM



3061014 CAP FOR MANIFOLD



ELECTROLUX PROFESSIONAL 046596



ELECTROLUX PROFESSIONAL



Suitable for:

3061015 CAP GASKET



ELECTROLUX PROFESSIONAL 046595

4049894 GASKET O-RING M 1100-40 EPDM
for DISHWASHER LS6EP-LS6EA-LV6EP



ELECTROLUX PROFESSIONAL 049894

3449454 HOSE CLAMP 32-50
for pipes \varnothing 32÷50 mm
made of stainless steel AISI 304
height 9 mm and screw E7
suitable for food industry



ELECTROLUX PROFESSIONAL 0KB302 ELECTROLUX PROFESSIONAL 046878

3061021 MANIFOLD FILTERHOLDER
drain pump outlet closed
hose-end fitting \varnothing external 11.5 mm - \varnothing int. 5,5 mm



ELECTROLUX PROFESSIONAL 048430 ELECTROLUX PROFESSIONAL 049600

3061023 CAP GASKET



ELECTROLUX PROFESSIONAL 048230

Suitable for:

3786686 GASKET FLAT EPDM \varnothing 58x50x1.5 mm



ELECTROLUX PROFESSIONAL 049828

3061016 GASKET O-RING 04437 EPDM



ELECTROLUX PROFESSIONAL 048327

3061017 UPPER RING NUT FOR MANIFOLD

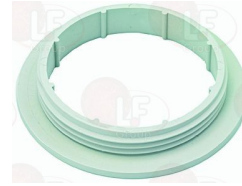

ELECTROLUX PROFESSIONAL 048326

3061022 CAP FOR MANIFOLD



ELECTROLUX PROFESSIONAL 048231

3450031 DRAIN PIPE \varnothing 38x1500 mm
muffs internal \varnothing 31 and 40 mm
max temperature 90°C

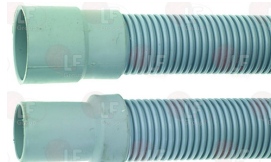

ELECTROLUX PROFESSIONAL 048818 ELECTROLUX PROFESSIONAL 049856



ELECTROLUX PROFESSIONAL



Suitable for:

3450032 DRAIN PIPE \varnothing 38x2000 m m
muffs internal \varnothing 31 and 40 mm
max temperature 90°C

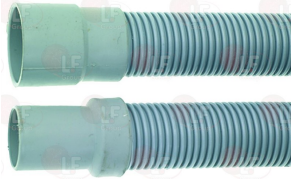

ELECTROLUX PROFESSIONAL 049748

3786181 O-RING 0150 EPDM



ELECTROLUX PROFESSIONAL 048229

3061026 MANIFOLD OUTLET



ELECTROLUX PROFESSIONAL 046594

3061008 CAP GASKET



ELECTROLUX PROFESSIONAL 046593

3061007 O-RING 04362 EPDM



ELECTROLUX PROFESSIONAL 045462

Suitable for:

3449454 HOSE CLAMP 32-50
for pipes \varnothing 32÷50 mm
made of stainless steel AISI 304
height 9 mm and screw E7
suitable for food industry



ELECTROLUX PROFESSIONAL 0KB302 ELECTROLUX PROFESSIONAL 046878

3061014 CAP FOR MANIFOLD



ELECTROLUX PROFESSIONAL 046596

3061015 CAP GASKET



ELECTROLUX PROFESSIONAL 046595



Suitable for:

3450041 NOZZLE SUPPORT CONNECTING PIPE
length 650 mm



ELECTROLUX PROFESSIONAL 0L0095

Suitable for:

3450040 PUMP OUTLET HOSE
plastic pipe with rubber muffs
internal \varnothing 45 mm
connecting pump and wash jet connection



ELECTROLUX PROFESSIONAL 046372

3450047 PUMP OUTLET HOSE
plastic pipe with rubber muffs
internal \varnothing 60 mm
connecting pump and wash jets



ELECTROLUX PROFESSIONAL 046542

3743369 WASH ARM



ELECTROLUX PROFESSIONAL 049087 ELECTROLUX PROFESSIONAL 049946

3743849 WASH COLUMN

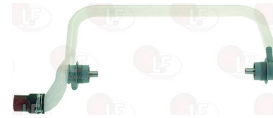

ELECTROLUX PROFESSIONAL 049945

3450100 WASH OUTLET TUBE
overall height 700 mm



ELECTROLUX PROFESSIONAL 0L0125 ELECTROLUX PROFESSIONAL 049291

3061013 WASH PUMP FILTER MANIFOLD



ELECTROLUX PROFESSIONAL 047554

3449454 HOSE CLAMP 32-50
for pipes \varnothing 32÷50 mm
made of stainless steel AISI 304
height 9 mm and screw E7
suitable for food industry



ELECTROLUX PROFESSIONAL 0KB302 ELECTROLUX PROFESSIONAL 046878



Suitable for:

3061011 O-RING SEAL 04375 EPDM

Suitable for:



ELECTROLUX PROFESSIONAL 047458

Measuring tools

3394952 DIGITAL THERMOMETER -50+150°C/-58+300°F

watertight and shockproof
battery powered and auto power off
measurement unit selectable in degrees °C/°F
resolution 0.1°C - accuracy $\pm 1^\circ\text{C}/\pm 2^\circ\text{F}$
memory button - ON/OFF button
complete with case



ELECTROLUX PROFESSIONAL 0S2040

Microswitches

40E5835 ACTOVATOR FOR MICROSWITCH
for DISHWASHER RT10-RT180-Z18-WT90



ELECTROLUX PROFESSIONAL 0E5835

3240605 DOOR MICROSWITCH M1AX20 10A 250V



ELECTROLUX PROFESSIONAL 002785 ELECTROLUX PROFESSIONAL 046063

3240465 LEVEL MICROSENSOR FOR BOILER
contact NA



ELECTROLUX PROFESSIONAL 049309 ELECTROLUX PROFESSIONAL 049478

3240167 LEVER FOR MICROSWITCH

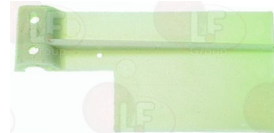

ELECTROLUX PROFESSIONAL 046279

3240471 MAGNET FOR MICROSWITCH 23x16x18 mm



ELECTROLUX PROFESSIONAL 0E0102 ELECTROLUX PROFESSIONAL 088361

3240467 MAGNETIC MICROSWITCH
for rinsing area
1400 mm cable
bulb $\varnothing 9 \times 30$ mm
contacts normally closed



ELECTROLUX PROFESSIONAL 0E0006 ELECTROLUX PROFESSIONAL 0E2321 ELECTROLUX PROFESSIONAL 049970



Suitable for:

3240463 **MAGNETIC MICROSWITCH** ø 6x30 m m
0.01A 250V - contact NO
with cable length 290 mm



ELECTROLUX PROFESSIONAL 048831

Suitable for:

3240464 **MICROSWITCH MAGNET** ø 6x29 m m



ELECTROLUX PROFESSIONAL 048667

3240466 **MAGNETIC MICROSWITCH** ø 6x30 m m
0.5A 250V - contact NO
with cable length 460 mm



ELECTROLUX PROFESSIONAL 048268 ELECTROLUX PROFESSIONAL 048486

3240137 **MAGNET PROTECTION**



ELECTROLUX PROFESSIONAL 049535

3240462 **MAGNETIC MICROSWITCH E5111B**
0.01A 250V - contact NO - head 32x13x8 mm
with cable length 290 mm

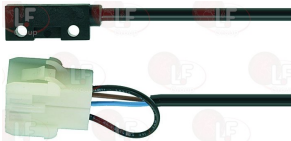

ELECTROLUX PROFESSIONAL 049226

3240468 **MAGNETIC MICROSWITCH E590-1U**
230V 3A 60W
1600 mm cable



ELECTROLUX PROFESSIONAL 0E0003 ELECTROLUX PROFESSIONAL 0E5185 ELECTROLUX PROFESSIONAL 0K7171
ELECTROLUX PROFESSIONAL 049966

3240098 **MAGNETIC MICROSWITCH 36x26 mm**
cable length 2500 mm



ELECTROLUX PROFESSIONAL 0E5854 ELECTROLUX PROFESSIONAL 049969

3240461 **MICRO SWITCH MAGNETIC**
bulb ø 6x30 mm - cable 350 mm



ELECTROLUX PROFESSIONAL 048893

3240927 **MICRO SWITCH XGG2 88 S21 16A 250V**
lever with roller ø 4.8 mm
length 25.9 mm - 6.6 mm width



ELECTROLUX PROFESSIONAL

3240155 **MICROSWITCH FR530-A**
1NO-1NC 3A 400V

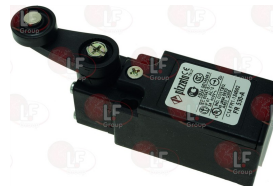

ELECTROLUX PROFESSIONAL 046884



ELECTROLUX PROFESSIONAL



Suitable for:

3240469 MICROSWITCH MAGNETIC E710-1B
50VA 250V - NO contact - head 50x19 mm



ELECTROLUX PROFESSIONAL 049621

Suitable for:

3240148 MICROSWITCH MAGNET 63x19x11 mm



ELECTROLUX PROFESSIONAL 049627

3240601 MICROSWITCH N16 250V
contact capacity 16A 250V

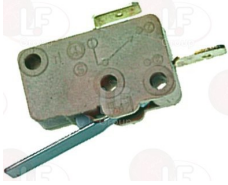

ELECTROLUX PROFESSIONAL

3240144 MICROSWITCH S16 16A 250V



ELECTROLUX PROFESSIONAL 0W2466

3240406 MICROSWITCH 10(4)A 250V



ELECTROLUX PROFESSIONAL 0H6597

3240410 MICROSWITCH 16(4)A 250V



ELECTROLUX PROFESSIONAL

3240123 MICROSWITCH 16A 250V



ELECTROLUX PROFESSIONAL 0K1505

3240332 MICROSWITCH 16A 250V



ELECTROLUX PROFESSIONAL 0D6615 ELECTROLUX PROFESSIONAL 0KQ309

3240820 MICROSWITCH 16A 250V



ELECTROLUX PROFESSIONAL 0E0209 ELECTROLUX PROFESSIONAL 0KB678 ELECTROLUX PROFESSIONAL 004904
ELECTROLUX PROFESSIONAL 046286 ELECTROLUX PROFESSIONAL 047485 ELECTROLUX PROFESSIONAL 053671

3240152 BUSHING FOR MICROSWITCH



ELECTROLUX PROFESSIONAL 047487

3240473 GASKET FOR BUSHING



ELECTROLUX PROFESSIONAL 047490

3240166 MOUNTING PLATE FOR MICROSWITCH
external dimensions 46x26 mm

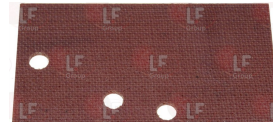

ELECTROLUX PROFESSIONAL 045404 ELECTROLUX PROFESSIONAL 45404



ELECTROLUX PROFESSIONAL



Suitable for:

3240153 ROD FOR MICROSWITCH



ELECTROLUX PROFESSIONAL 047488

3240156 MICROSWITCH 5A 250V



ELECTROLUX PROFESSIONAL 046322

3240178 SPRING FOR LEVER



ELECTROLUX PROFESSIONAL 075633

3240884 RECTANGULAR MAGNET 63x19x7 mm



ELECTROLUX PROFESSIONAL 0L2534

Suitable for:

3240154 SPRING FOR MICROSWITCH ROD



ELECTROLUX PROFESSIONAL 047489

3240177 LEVER FOR MICROSWITCH



ELECTROLUX PROFESSIONAL 075626

40L1871 SENSOR KIT REED E710-1V

0,04A 250V contact NO - size 50x19x14 mm
for Dishwasher (ELECTROLUX PROFESSIONAL)
Series EHT - HT900 - Series KHT - LS14
Series NHT - WT37 - WT38 - Series WT44 - WT55P
WT65 - Series WT66



ELECTROLUX PROFESSIONAL 0L1871

Motors

3340103 MOTOR AM90L BAG 1.7HP 230/400V
shaft \varnothing 24x50 mm - feather 8x40 mm

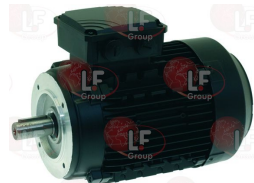

ELECTROLUX PROFESSIONAL 0E5616 ELECTROLUX PROFESSIONAL 0E5798

3240014 MOTOR F.604130 130W

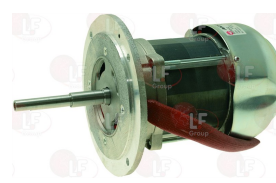

ELECTROLUX PROFESSIONAL 057437



ELECTROLUX PROFESSIONAL



Suitable for:

3340109 MOTOR K21R 71K4 0.4HP 230/400V
shaft \varnothing 14x30 mm - feather 5x15 mm

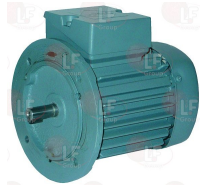

ELECTROLUX PROFESSIONAL 0K8531

Suitable for:

3340108 MOTOR LAFERT AM717 AA4 0.25/0.29Kw
220-240V/380-415V 50/60Hz
shaft \varnothing 14x30 mm - feather 5x20 mm



ELECTROLUX PROFESSIONAL 0E5800

Non-return and expansion valves

3526500 NON-RETURN VALVE



ELECTROLUX PROFESSIONAL 0L3240 ELECTROLUX PROFESSIONAL 048191

1526503 NON-RETURN VALVE \varnothing 40 mm
ballcock - outlets \varnothing 12 mm
stainless steel cap



ELECTROLUX PROFESSIONAL 0L1892 ELECTROLUX PROFESSIONAL 005762 ELECTROLUX PROFESSIONAL 049332 ELECTROLUX PROFESSIONAL 067292

1186805 O-RING 0115 EPDM



Outlet siphons

3395026 PIPE SIPHON \varnothing 1"1/2
fitting for 1 assembly \varnothing 1"1/2
made of thermoplastic material



ELECTROLUX PROFESSIONAL 069404

OR and ORM gaskets

1186625 GASKET OR 03281 EPDM
for BOILER FAMILY



ELECTROLUX PROFESSIONAL 0KM818

3786047 GASKET ORM 0290-30 EPDM



ELECTROLUX PROFESSIONAL 0E0142



Suitable for:

1186506 O-RING 04125 EPDM



ELECTROLUX PROFESSIONAL 002874

Suitable for:

1186231 O-RING GASKET 04106 EPDM



ELECTROLUX PROFESSIONAL 027300

3786202 O-RING OR 03850 EPDM



ELECTROLUX PROFESSIONAL 0KV753

1186014 O-RING 02015 EPDM



ELECTROLUX PROFESSIONAL 059293

6456074 O-RING 02325 EPDM
for pump housing

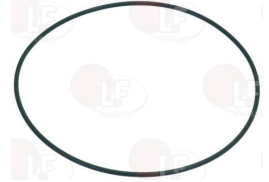

ELECTROLUX PROFESSIONAL 0KM820

5018795 O-RING 06150 VITON



ELECTROLUX PROFESSIONAL 055323

3186314 O-RING 06225 SILICONE \varnothing 67 mm



ELECTROLUX PROFESSIONAL 0L2304

1786210 OR GASKET 04131 RED SILICONE



ELECTROLUX PROFESSIONAL 0C6800

1186990 OR-GASKET 04137 RED SILICONE



ELECTROLUX PROFESSIONAL

1786087 O-RING 02037 RED SILICONE



ELECTROLUX PROFESSIONAL 0L2303

1186693 O-RING 04325 EPDM



ELECTROLUX PROFESSIONAL 0KM726



Suitable for:

Suitable for:

Pegs

3389005 CONVEYOR FINGER



ELECTROLUX PROFESSIONAL 0K8238

3389011 CONVEYOR FINGER

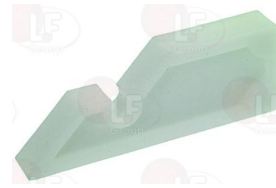

ELECTROLUX PROFESSIONAL 0E5007 ELECTROLUX PROFESSIONAL 0K8166

40K7068 CONVEYOR FINGER FOR DISHES

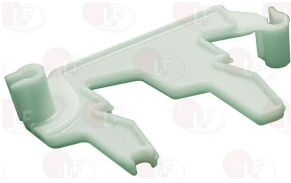

ELECTROLUX PROFESSIONAL 0K7068

**3389010 CONVEYOR FINGER 71 mm
for corner conveyor**

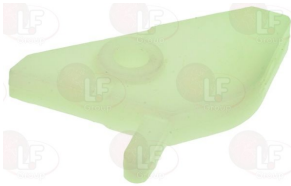

ELECTROLUX PROFESSIONAL 0E2896 ELECTROLUX PROFESSIONAL 0K8637 ELECTROLUX PROFESSIONAL 04682 ELECTROLUX PROFESSIONAL 0K8636 ELECTROLUX PROFESSIONAL 046843

**3389012 CONVEYOR FINGER FASTENING SCREW
ø 6 mm**



40K6667 FITTING SUPPORT INTERMEDIARY



ELECTROLUX PROFESSIONAL 0K6667

40K8142 PEG FOR INSULATED TRAYS



ELECTROLUX PROFESSIONAL 0E1607 ELECTROLUX PROFESSIONAL 0K8142

3389016 PIN GUIDE

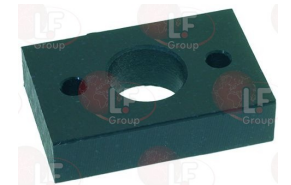

ELECTROLUX PROFESSIONAL 0E5006

Pins

3243131 SPINDLE FOR WASH ARM ASSEMBLY



ELECTROLUX PROFESSIONAL 046363

Pre-rinse units

3359028 BLUE SPRAY HEAD NEW TYPE \varnothing 1/2" M



ELECTROLUX PROFESSIONAL 069973

3359148 SINGLE-HOLE LEVER SHOWER STYL
 cartridge with ceramic discs \varnothing 70 mm
 gray clinical lever 220 mm
 spout \varnothing 25 x 275 mm
 nichel plated copper fittings \varnothing 1/2"
 basin connection \varnothing 3/4"
 with non-return valves



ELECTROLUX PROFESSIONAL 0S0874

3359209 SINGLE-HOLE PREWASH SET STYL

with pre-wash set
 mixer with basin connections
 with retention valves
 connection \varnothing 3/4" M



ELECTROLUX PROFESSIONAL 0S1036

3359456 SINGLE-HOLE SHOWER MIXER SKY

with pre-washing set
 connection \varnothing 1/2
 flow rate 17 l/min at 4 bar
 mounting hole 34 mm



ELECTROLUX PROFESSIONAL 069968

3359237 SHOWER SPRING



ELECTROLUX PROFESSIONAL 0S0349 ELECTROLUX PROFESSIONAL 0S1086 ELECTROLUX PROFESSIONAL 069975

3359426 STAINLESS STEEL HOSE \varnothing 1/2" FF 110 cm

for showers STAR
 stainless steel 18/10 double braid
 coated with transparent PVC
 nickel-plated brass coupling \varnothing 1/2" F



ELECTROLUX PROFESSIONAL 0D2999

3359198 STEEL HOSE \varnothing 1/2" FF 106 cm
 for shower units with hose spout



ELECTROLUX PROFESSIONAL 0KC217 ELECTROLUX PROFESSIONAL 0L0641



Suitable for:

3359455 TWO-HOLE SINGLE LEVER MIXER
 with pre-wash unit
 with upstanding single lever mixer
 connections \varnothing 3/4"MM
 spout 250 mm
 flow rate 22L/min by 4 bar
 distance between holes 155 mm
 mounting hole \varnothing 27/28 mm



ELECTROLUX PROFESSIONAL 0S0342

Suitable for:

3359605 WHITE SHOWER HEAD NEW \varnothing 1/2" F



ELECTROLUX PROFESSIONAL 003167

Pressure switches

3320003 "Y" CONNECTOR
 for fitting with two pressure switches



ELECTROLUX PROFESSIONAL 069195

3320016 PRESSURE SWITCH 1 LEVEL
 calibration 240/130 mm
 250V 16A
 max operating temperature 85°C
 complete with fixing bracket



ELECTROLUX PROFESSIONAL 048267

3320019 PRESSURE SWITCH 1 LEVEL
 calibration 55/35 mm
 250V 16A
 max operating temperature 85°C

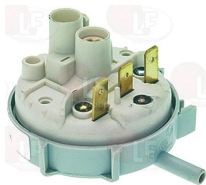

ELECTROLUX PROFESSIONAL 069434

3320022 PRESSURE SWITCH 1 LEVEL
 calibration 50/10 mm
 250V 16A
 max operating temperature 85°C



ELECTROLUX PROFESSIONAL 046444

3320023 PRESSURE SWITCH 1 LEVEL
 calibration 60/20 mm
 250V 16A
 max operating temperature 85°C



ELECTROLUX PROFESSIONAL 046352 ELECTROLUX PROFESSIONAL 048723 ELECTROLUX PROFESSIONAL 049305 ELECTROLUX PROFESSIONAL 046601

ELECTROLUX PROFESSIONAL 049485 ELECTROLUX PROFESSIONAL 065545

3320025 PRESSURE SWITCH 1 LEVEL
 calibration 105/60 mm
 250V 16A
 max operating temperature 85°C





Suitable for:

3320026 PRESSURE SWITCH 1 LEVEL
 calibration 160/80 mm
 250V 16A
 max operating temperature 85°C

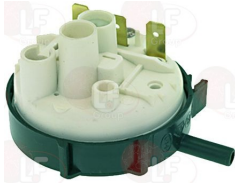

ELECTROLUX PROFESSIONAL 046653

Suitable for:

3320029 PRESSURE SWITCH 1 LEVEL
 calibration 40/20 mm
 250V 16A
 max operating temperature 85°C



ELECTROLUX PROFESSIONAL 070324

3320043 PRESSURE SWITCH 1 LEVEL
 calibration 310/180 mm
 16(4)A 250V



ELECTROLUX PROFESSIONAL 075660

3320091 PRESSURE SWITCH 1 LEVEL
 calibration 46/26 mm
 250V 16(4)A



ELECTROLUX PROFESSIONAL 046503

3320092 PRESSURE SWITCH 1 LEVEL
 calibration 250/130 mm
 250V 16(4)A
 for new versions

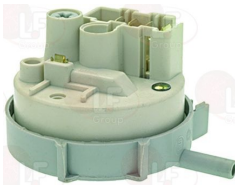

ELECTROLUX PROFESSIONAL 049620

3320093 PRESSURE SWITCH 1 LEVEL
 calibration 110/55 mm
 250V 16(4)A

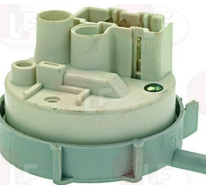

ELECTROLUX PROFESSIONAL 049058

3320240 PRESSURE SWITCH 1 LEVEL
 calibration 60/35 mm



ELECTROLUX PROFESSIONAL 0KZ786

3320242 PRESSURE SWITCH 1 LEVEL
 calibration 60/20-110 mm
 250V 15A

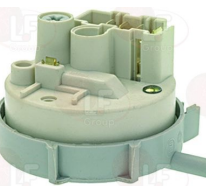

ELECTROLUX PROFESSIONAL 049881

3320060 PRESSURE SWITCH 2 LEVELS
 1st level calibration 110/80 mm
 2nd level calibration 60/20 mm
 250V 16A
 max operating temperature 85°C
 for DISHWASHER

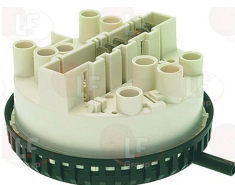

ELECTROLUX PROFESSIONAL 048826

3320094 PRESSURE SWITCH 2 LEVELS
 1st level calibration 165/135 mm
 2nd level calibration 110/55 mm
 250V 16(4)A



ELECTROLUX PROFESSIONAL 049081



Suitable for:

3320095 PRESSURE SWITCH 2 LEVELS
1st level calibration 40/15 mm
2nd level calibration 55/35 mm
250V 16(4)A



ELECTROLUX PROFESSIONAL 0E0014 ELECTROLUX PROFESSIONAL 0E2501 ELECTROLUX PROFESSIONAL 0E3731 ELECTROLUX PROFESSIONAL 0L0508 ELECTROLUX PROFESSIONAL 049361
ELECTROLUX PROFESSIONAL 0K8562

Suitable for:

3320150 PRESSURE SWITCH 2 LEVELS
1st level calibration 110/80 mm
2nd level calibration 60/20 mm



3320241 PRESSURE SWITCH 2 LEVELS
1st level calibration 365/310 mm
2nd level calibration 245/135 mm
250V 16(4)A



ELECTROLUX PROFESSIONAL 049142

Probes

3397110 BOILER TEMPERATURE PROBE
bulb \varnothing 6x50 mm

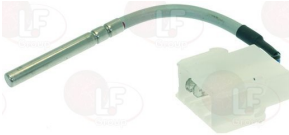

ELECTROLUX PROFESSIONAL 049884 ELECTROLUX PROFESSIONAL 149884

3243139 O-RING 02025 EPDM



ELECTROLUX PROFESSIONAL 067898 ELECTROLUX PROFESSIONAL 086109

3444215 STUFFING GLAND FOR THERMOSTAT M12x1
hole \varnothing 6.3 mm



ELECTROLUX PROFESSIONAL 067899

40L2874 PROBE TEMPERATURE NTC -10/+100°C
bulb \varnothing 10x30 mm

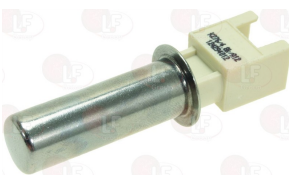

ELECTROLUX PROFESSIONAL 0L2874

40K7575 THERMISTOR PT1000 8000 mm



ELECTROLUX PROFESSIONAL 0K7575

Pump motors

3122679 ELECTRIC PUMP AP C58711SX 1.50HP
 inlet external \varnothing 70 mm - outlet external \varnothing 62 mm
 1.50HP 220/400V 50Hz



ELECTROLUX PROFESSIONAL

3122024 SEAL MECHANICAL FOR SHAFT \varnothing 12 mm
 metal seal \varnothing internal 11 mm - \varnothing external 24 mm
 height 15.5 mm
 back. element \varnothing internal 14 mm - \varnothing external 24 mm
 height 8 mm



ELECTROLUX PROFESSIONAL 048983 ELECTROLUX PROFESSIONAL 049171

3122015 ELECTRIC PUMP AP 05803SX 0.75HP
 inlet external \varnothing 45 mm - outlet external \varnothing 40 mm
 0.75HP 230V 4A - motor revolutions 2850
 capacitor 12.5 μ f - flow rate 270 l/min.
 for old model SOLE



ELECTROLUX PROFESSIONAL 046370

3122532 ELECTRIC PUMP AP 1021SX 0.75HP
 inlet external \varnothing 45 mm - outlet external \varnothing 40 mm
 0.75HP 230V 50Hz 4A - motor revolutions 2850
 capacitor 16 μ f - flow rate 320 l/min.



ELECTROLUX PROFESSIONAL

3122524 GASKET FOR PUMP HOUSING



ELECTROLUX PROFESSIONAL 048630 ELECTROLUX PROFESSIONAL 048984

3122538 HOUSING FOR PUMP
 inlet external \varnothing 45 mm
 outlet external \varnothing 40 mm



ELECTROLUX PROFESSIONAL 049526

3122024 SEAL MECHANICAL FOR SHAFT \varnothing 12 mm
 metal seal \varnothing internal 11 mm - \varnothing external 24 mm
 height 15.5 mm
 back. element \varnothing internal 14 mm - \varnothing external 24 mm
 height 8 mm



ELECTROLUX PROFESSIONAL 048983 ELECTROLUX PROFESSIONAL 049171



ELECTROLUX PROFESSIONAL



Suitable for:

3122537 ELECTRIC PUMP AP 1022SX 1.20HP
inlet external \varnothing 45 mm - outlet external \varnothing 40 mm
1.20HP 230V 50Hz 6A - motor revolutions 2850
capacitor 16 μ f - flow rate 400 L/min.



ELECTROLUX PROFESSIONAL

3122538 HOUSING FOR PUMP
inlet external \varnothing 45 mm
outlet external \varnothing 40 mm



ELECTROLUX PROFESSIONAL 049526

3122558 ELECTRIC PUMP AP 2701SX 2HP
inlet external \varnothing 72 mm - outlet external \varnothing 61 mm
2HP 220/400V 50Hz 5.8/3.4A - motor revolut. 2800
flow rate 500 l/min.



ELECTROLUX PROFESSIONAL

3122311 ELECTRIC PUMP AP 3100SX 1HP
inlet external \varnothing 45 mm - outlet external \varnothing 40 mm
1HP 220/400V 50Hz 2.8/1.6A - motor revolut. 2830



ELECTROLUX PROFESSIONAL 048304

Suitable for:

3122524 GASKET FOR PUMP HOUSING



ELECTROLUX PROFESSIONAL 048630 ELECTROLUX PROFESSIONAL 048984

3122024 SEAL MECHANICAL FOR SHAFT \varnothing 12 mm
metal seal \varnothing internal 11 mm - \varnothing external 24 mm
height 15.5 mm
back. element \varnothing internal 14 mm - \varnothing external 24 mm
height 8 mm



ELECTROLUX PROFESSIONAL 048983 ELECTROLUX PROFESSIONAL 049171

3122024 SEAL MECHANICAL FOR SHAFT \varnothing 12 mm
metal seal \varnothing internal 11 mm - \varnothing external 24 mm
height 15.5 mm
back. element \varnothing internal 14 mm - \varnothing external 24 mm
height 8 mm



ELECTROLUX PROFESSIONAL 048983 ELECTROLUX PROFESSIONAL 049171

3122524 GASKET FOR PUMP HOUSING



ELECTROLUX PROFESSIONAL 048630 ELECTROLUX PROFESSIONAL 048984



ELECTROLUX PROFESSIONAL



Suitable for:

3122538 HOUSING FOR PUMP
inlet external \varnothing 45 mm
outlet external \varnothing 40 mm



ELECTROLUX PROFESSIONAL 049526

Suitable for:

3122024 SEAL MECHANICAL FOR SHAFT \varnothing 12 mm
metal seal \varnothing internal 11 mm - \varnothing external 24 mm
height 15.5 mm
back. element \varnothing internal 14 mm - \varnothing external 24 mm
height 8 mm



ELECTROLUX PROFESSIONAL 048983 ELECTROLUX PROFESSIONAL 049171

3122695 ELECTRIC PUMP AP 42133DX 0.15HP
inlet external \varnothing 28 mm - outlet external \varnothing 28 mm
0.15HP 230V 50Hz - capacitor 6.3 μ f



ELECTROLUX PROFESSIONAL

3122310 ELECTRIC PUMP AP 5800SX 1HP
inlet external \varnothing 45 mm - outlet external \varnothing 40 mm
1HP 230V 50Hz 4.5A - motor revolutions 2850
capacitor 16 μ f - flow rate 340 l/min.



ELECTROLUX PROFESSIONAL 048885

3122524 GASKET FOR PUMP HOUSING



ELECTROLUX PROFESSIONAL 048630 ELECTROLUX PROFESSIONAL 048984

3122538 HOUSING FOR PUMP
inlet external \varnothing 45 mm
outlet external \varnothing 40 mm



ELECTROLUX PROFESSIONAL 049526

3122024 SEAL MECHANICAL FOR SHAFT \varnothing 12 mm
metal seal \varnothing internal 11 mm - \varnothing external 24 mm
height 15.5 mm
back. element \varnothing internal 14 mm - \varnothing external 24 mm
height 8 mm



ELECTROLUX PROFESSIONAL 048983 ELECTROLUX PROFESSIONAL 049171



ELECTROLUX PROFESSIONAL



Suitable for:

3122678 ELECTRIC PUMP AP 59632SX 0.75HP
inlet external \varnothing 63 mm - outlet external \varnothing 48 mm
0.75HP 220/400V 50Hz 2.5/1.45A - motor revol. 2800



ELECTROLUX PROFESSIONAL

Suitable for:

3122024 SEAL MECHANICAL FOR SHAFT \varnothing 12 mm
metal seal \varnothing internal 11 mm - \varnothing external 24 mm
height 15.5 mm
back. element \varnothing internal 14 mm - \varnothing external 24 mm
height 8 mm



ELECTROLUX PROFESSIONAL 048983 ELECTROLUX PROFESSIONAL 049171

3122391 ELECTRIC PUMP AP 6300DX 0.37HP
inlet external \varnothing 32 mm - outlet external \varnothing 32 mm
0.37HP 230V 50Hz - motor revolutions 2850
capacitor 6.3 μ f



ELECTROLUX PROFESSIONAL 0L0406 ELECTROLUX PROFESSIONAL 049057

3122362 ELECTRIC PUMP FIR B257SX 1HP
inlet external \varnothing 45 mm - outlet external \varnothing 42 mm
1HP 230V 3.5A - motor revolutions 2800
capacitor 16 μ F



ELECTROLUX PROFESSIONAL 049876

3122185 ELECTRIC PUMP FIR 1204DX 2HP
inlet external \varnothing 63 mm - outlet external \varnothing 54 mm
2HP 220/400V 50Hz 5.9/3.4A - motor revol. 2800
flow rate 500 l/min.

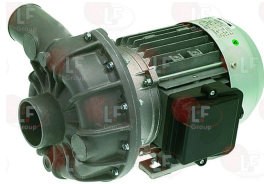

ELECTROLUX PROFESSIONAL 0K7245

3122026 GASKET FOR PUMP HOUSING



ELECTROLUX PROFESSIONAL 033694 ELECTROLUX PROFESSIONAL 048626

3122024 SEAL MECHANICAL FOR SHAFT \varnothing 12 mm
metal seal \varnothing internal 11 mm - \varnothing external 24 mm
height 15.5 mm
back. element \varnothing internal 14 mm - \varnothing external 24 mm
height 8 mm



ELECTROLUX PROFESSIONAL 048983 ELECTROLUX PROFESSIONAL 049171

3046028 VIBRATION BUFFER \varnothing 25x20 M6



ELECTROLUX PROFESSIONAL 0K1589



Suitable for:

Suitable for:

3122028 ELECTRIC PUMP FIR 1211SX 0.75HP
 inlet external \varnothing 63 mm - outlet external \varnothing 48 mm
 0.75HP 220/400V 50Hz 2.1/1.2A - motor revol. 2800
 flow rate 360 l/min.



ELECTROLUX PROFESSIONAL 046346 ELECTROLUX PROFESSIONAL 047195 ELECTROLUX PROFESSIONAL 068710 ELECTROLUX PROFESSIONAL 033694 ELECTROLUX PROFESSIONAL 048626

3122026 GASKET FOR PUMP HOUSING



3122027 HOUSING FOR PUMP
 inlet external \varnothing 63 mm
 outlet external \varnothing 48 mm



ELECTROLUX PROFESSIONAL 0L0305

3122025 IMPELLER \varnothing 103 mm



ELECTROLUX PROFESSIONAL 048464 ELECTROLUX PROFESSIONAL 049174 ELECTROLUX PROFESSIONAL 069170

3122024 SEAL MECHANICAL FOR SHAFT \varnothing 12 mm
 metal seal \varnothing internal 11 mm - \varnothing external 24 mm
 height 15.5 mm
 back. element \varnothing internal 14 mm - \varnothing external 24 mm
 height 8 mm



ELECTROLUX PROFESSIONAL 048983 ELECTROLUX PROFESSIONAL 049171

3122023 ELECTRIC PUMP FIR 1214SX 0.75HP
 inlet external \varnothing 63 mm - outlet external \varnothing 48 mm
 0.75HP 220/400V 50Hz 2.1/1.2A - motor revol. 2800
 flow rate 360 l/min.

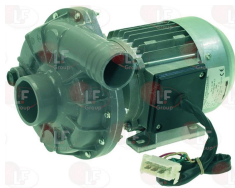

ELECTROLUX PROFESSIONAL 046574

3122026 GASKET FOR PUMP HOUSING



ELECTROLUX PROFESSIONAL 033694 ELECTROLUX PROFESSIONAL 048626

3122027 HOUSING FOR PUMP
 inlet external \varnothing 63 mm
 outlet external \varnothing 48 mm



ELECTROLUX PROFESSIONAL 0L0305

3122025 IMPELLER \varnothing 103 mm



ELECTROLUX PROFESSIONAL 048464 ELECTROLUX PROFESSIONAL 049174 ELECTROLUX PROFESSIONAL 069170



Suitable for:

3122024 SEAL MECHANICAL FOR SHAFT \varnothing 12 mm
 metal seal \varnothing internal 11 mm - \varnothing external 24 mm
 height 15.5 mm
 back. element \varnothing internal 14 mm - \varnothing external 24 mm
 height 8 mm

Suitable for:



ELECTROLUX PROFESSIONAL 048983 ELECTROLUX PROFESSIONAL 049171

3122765 ELECTRIC PUMP FIR 1293SX 0.75HP
 inlet external \varnothing 63 mm outlet external \varnothing 48 mm
 0.75HP 220/400V 50Hz
 complete w/ bracket, 2 hoses and 4 shock absorbers



ELECTROLUX PROFESSIONAL 0L0581

3122312 ELECTRIC PUMP FIR 2254/SSX 2HP
 inlet external \varnothing 70 mm - outlet external \varnothing 61 mm
 2HP 220/400V 50Hz 5.9/3.4A - motor revolut. 2800
 flow rate 500 L/min.



ELECTROLUX PROFESSIONAL 048216

3122024 SEAL MECHANICAL FOR SHAFT \varnothing 12 mm
 metal seal \varnothing internal 11 mm - \varnothing external 24 mm
 height 15.5 mm
 back. element \varnothing internal 14 mm - \varnothing external 24 mm
 height 8 mm



ELECTROLUX PROFESSIONAL 048983 ELECTROLUX PROFESSIONAL 049171

3122026 GASKET FOR PUMP HOUSING



ELECTROLUX PROFESSIONAL 033694 ELECTROLUX PROFESSIONAL 048626



Suitable for:

Suitable for:

3122022 ELECTRIC PUMP FIR 2254SX 1.50HP
 inlet external \varnothing 70 mm - outlet external \varnothing 61 mm
 1.50HP 220/400V 50Hz 4.8/2.8A - motor revol. 2800
 flow rate 550 l/min.

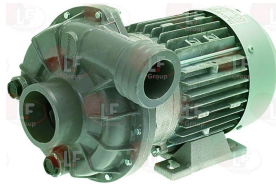

ELECTROLUX PROFESSIONAL 047708

3122026 GASKET FOR PUMP HOUSING



ELECTROLUX PROFESSIONAL 033694 ELECTROLUX PROFESSIONAL 048626

3122314 HOUSING FOR PUMP
 inlet external \varnothing 70 mm
 outlet external \varnothing 61 mm



ELECTROLUX PROFESSIONAL 0L0496

3122313 IMPELLER \varnothing 100 mm



ELECTROLUX PROFESSIONAL 048624

3122024 SEAL MECHANICAL FOR SHAFT \varnothing 12 mm
 metal seal \varnothing internal 11 mm - \varnothing external 24 mm
 height 15.5 mm
 back. element \varnothing internal 14 mm - \varnothing external 24 mm
 height 8 mm



ELECTROLUX PROFESSIONAL 048983 ELECTROLUX PROFESSIONAL 049171

3122719 ELECTRIC PUMP FIR 2275SX 3.60HP
 inlet external \varnothing 63 mm - outlet external \varnothing 63 mm
 3.60HP 220/400V 50Hz 10/5.8A - motor revolut. 2800



ELECTROLUX PROFESSIONAL 049669

3122174 IMPELLER FOR PUMP FIR 2275 3.7HP \varnothing 135 mm



ELECTROLUX PROFESSIONAL 0E1305

3122316 ELECTRIC PUMP FIR 4213DX 0.37HP
 inlet external \varnothing 28 mm - outlet external \varnothing 28 mm
 0.37HP 230V 50Hz 1.5A - motor revolutions 2800
 capacitor 6.3 μ F



ELECTROLUX PROFESSIONAL 049310

3122762 ELECTRIC PUMP FIR 4290SX 2HP
 inlet external \varnothing 63 mm - outlet external \varnothing 63 mm
 2HP 220/400V 50Hz - motor revolutions 2800



ELECTROLUX PROFESSIONAL 0L0039



ELECTROLUX PROFESSIONAL



Suitable for:

3122763 ELECTRIC PUMP FIR 5213DX 0.30HP
inlet external \varnothing 30 mm - outlet external \varnothing 28 mm
0.30HP 230V 50Hz - motor revolutions 2800
complete w/ bracket, hoses, fittings, small parts



ELECTROLUX PROFESSIONAL 0E2746 ELECTROLUX PROFESSIONAL 0L0149

Suitable for:

3122007 ELECTRIC PUMP GRE 604215X
with PTFE rotating mechanical seal with basis
of aliminium
100W 230V 50Hz
connections \varnothing 24 mm
for old models

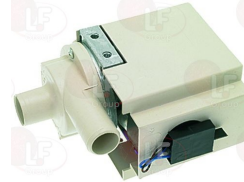

ELECTROLUX PROFESSIONAL 0KM595 ELECTROLUX PROFESSIONAL 0U1035

3122805 ELECTRIC PUMP LGB PS45DX 0.40HP
inlet \varnothing 3/8"F - outlet \varnothing 3/8"F
0.40HP 230V 50Hz 2.2A - motor revolutions 2800
capacitor 8 μ f
for pressure increase



ELECTROLUX PROFESSIONAL 049229

3122854 ELECTRIC PUMP LGB ZFC1121DX 0.47HP
inlet external \varnothing 28 mm - outlet external \varnothing 26 mm
0.47HP 230V 50Hz - capacitor 6.3 μ f



ELECTROLUX PROFESSIONAL 0L0571

3122632 SEAL ROTARY \varnothing 13 BACK FACE 5.5 mm



ELECTROLUX PROFESSIONAL 0K8387 ELECTROLUX PROFESSIONAL 0L1367 ELECTROLUX PROFESSIONAL 0L1367
ELECTROLUX PROFESSIONAL 0L1936

3122856 ELECTRIC PUMP LGB ZF340SX 0.94HP
inlet external \varnothing 45 mm - outlet external \varnothing 38 mm
0.94HP 230V 50Hz - capacitor 12.5 μ f
complete with fastening bracket



ELECTROLUX PROFESSIONAL 0L0126



Suitable for:

3122841 ELECTRIC PUMP LGB ZF522VSX 0.94HP
 inlet external \varnothing 62 mm - outlet external \varnothing 50 mm
 0.94HP 230V 50Hz - motor revolutions 2800
 capacitor 16 μ f

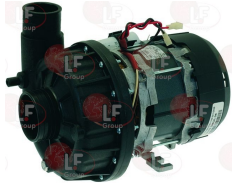

ELECTROLUX PROFESSIONAL 0L0092

Suitable for:

3122024 SEAL MECHANICAL FOR SHAFT \varnothing 12 mm
 metal seal \varnothing internal 11 mm - \varnothing external 24 mm
 height 15.5 mm
 back. element \varnothing internal 14 mm - \varnothing external 24 mm
 height 8 mm



ELECTROLUX PROFESSIONAL 048983 ELECTROLUX PROFESSIONAL 049171

3122853 ELECTRIC PUMP LGB ZF523VSX 1.34HP
 inlet external \varnothing 63 mm - outlet external \varnothing 48 mm
 1.34HP 220/400V 50Hz



ELECTROLUX PROFESSIONAL 0L0060 ELECTROLUX PROFESSIONAL 0L0564

3122855 IMPELLER \varnothing 110 mm



ELECTROLUX PROFESSIONAL 0L0819 ELECTROLUX PROFESSIONAL 0L1978 ELECTROLUX PROFESSIONAL 0L1987

3122153 ELECTRIC PUMP TM61E 0.45HP
 inlet \varnothing 1" F - outlet \varnothing 1" F
 0.45HP 230V 50Hz 2.3A - motor revolutions 2900
 capacitor 10 μ f - flow rate 38 l/min.
 max pressure 6 ATM max temperature 90°C
 for pressure increase

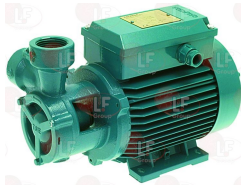

ELECTROLUX PROFESSIONAL 048437 ELECTROLUX PROFESSIONAL 048668

3122761 ELECTROPUMP FIR 1246RH 0.10HP
 inlet external \varnothing 28 mm - outlet external \varnothing 28 mm
 0.1HP 230V 50Hz - capacitor 5 μ f

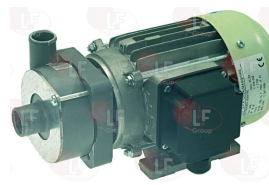

ELECTROLUX PROFESSIONAL 0K7482

3122764 ELECTROPUMP FIR 4290LH 2HP
 inlet external \varnothing 63 mm - outlet external \varnothing 63 mm
 2HP 220/400V 50Hz



ELECTROLUX PROFESSIONAL 0E5355 ELECTROLUX PROFESSIONAL 0L0437

40L1640 ELECTROPUMP FIR 5213RH 0.30HP
 inlet external \varnothing 30 mm - outlet external \varnothing 27 mm
 0.3HP 230V 50Hz - Rpm 2800
 capacitor 5 μ f

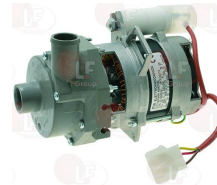

ELECTROLUX PROFESSIONAL 0L1079 ELECTROLUX PROFESSIONAL 0L1640



ELECTROLUX PROFESSIONAL



Suitable for:

40L1914 ELECTROPUMP LGB ZF522V5X 1HP
inlet \varnothing external 62 mm - outlet \varnothing external 50 mm
0.76kW 230V 50Hz - capacitor 16 μ f



ELECTROLUX PROFESSIONAL 0L1914

Suitable for:

3122024 SEAL MECHANICAL FOR SHAFT \varnothing 12 mm
metal seal \varnothing internal 11 mm - \varnothing external 24 mm
height 15.5 mm
back. element \varnothing internal 14 mm - \varnothing external 24 mm
height 8 mm



ELECTROLUX PROFESSIONAL 048983 ELECTROLUX PROFESSIONAL 049171

Relays

3351158 BASE UNDECAL ES11 10A 400V
11 poles

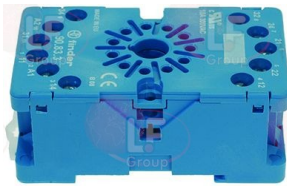

ELECTROLUX PROFESSIONAL 049236

3351037 POWER RELAY FINDER 40.52.8.230.0000
230V 50/60Hz - 2 exchange contacts 8A

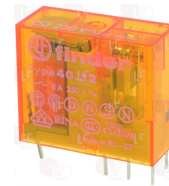

ELECTROLUX PROFESSIONAL 0E5849

3351004 POWER RELAY FINDER 56.32.8.230.0040
230V 50/60Hz
2 changeover contacts 12A

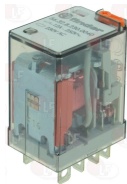

ELECTROLUX PROFESSIONAL 048438

3351005 POWER RELAY FINDER 56.34.8.230.0040
230V 50/60Hz
4 changeover contacts 12A

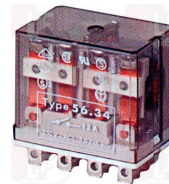

ELECTROLUX PROFESSIONAL 048611

3351901 POWER RELAY FINDER 60.62.8.230.0000
230V 50/60Hz
2 exchange contacts 10A



ELECTROLUX PROFESSIONAL 0D0013 ELECTROLUX PROFESSIONAL 058857 ELECTROLUX PROFESSIONAL 069882 ELECTROLUX PROFESSIONAL 0E5170
ELECTROLUX PROFESSIONAL 083215

3351010 POWER RELAY FINDER 62.33.8.024.0000
24Vac 50/60Hz
3 changeover contacts 16A
for coupling on socket (faston 4.8 mm)

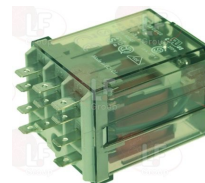

3351021 POWER RELAY FINDER 62.82.8.230.0000
230V 50/60Hz
2 exchange contacts 16A



ELECTROLUX PROFESSIONAL 0PE302

3351008 POWER RELAY FINDER 62.83.8.230.0000
230V 50/60Hz
3 exchange contacts 16A



ELECTROLUX PROFESSIONAL 0A9596 ELECTROLUX PROFESSIONAL 005033 ELECTROLUX PROFESSIONAL 005034
ELECTROLUX PROFESSIONAL 088197



Suitable for:

3351602 POWER RELAY FINDER 65.31.8.230.0300
230V 50/60Hz
1 contact NO 30A



ELECTROLUX PROFESSIONAL 085647

Suitable for:

3351900 POWER RELAY ITALIAN B2-3
230V 50/60Hz
3 exchange contacts 16A-250V



ELECTROLUX PROFESSIONAL 046001 ELECTROLUX PROFESSIONAL 054543 ELECTROLUX PROFESSIONAL 085092

3351003 RELAY A9230AA 230V 16A
contacts 16A
coil 250V



ELECTROLUX PROFESSIONAL 048888

3351601 RELAY B1-3 16A 230V 50/60Hz
3 NO contacts



ELECTROLUX PROFESSIONAL 046380

3351001 RELAY B1/2 250V 16A
bipolar switch
contacts 16A
coil 250V



ELECTROLUX PROFESSIONAL LF-335 1020

5025249 RELAY POWER FINDER 40.61.8.024.0000
24Vac - 50/60Hz - 1 changeover contact 16A



ELECTROLUX PROFESSIONAL 0E5172

3351605 RELAY POWER FINDER 60.63.8.230.0000
230V 50/60Hz
3 exchange contacts 10A



ELECTROLUX PROFESSIONAL 056446 ELECTROLUX PROFESSIONAL 056466 ELECTROLUX PROFESSIONAL 056510

ELECTROLUX PROFESSIONAL 085296 ELECTROLUX PROFESSIONAL 086214

Rinse aid containers and accessories

3066001 RINSE AID CONTAINER



ELECTROLUX PROFESSIONAL 047549

3066003 CONTAINER FRONT COVER

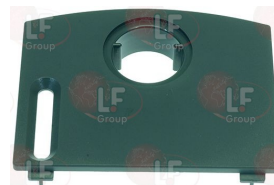

ELECTROLUX PROFESSIONAL 047547



ELECTROLUX PROFESSIONAL



Suitable for:

3066002 CONTAINER LID



ELECTROLUX PROFESSIONAL 047551

3528040 NUT FOR TRAY



ELECTROLUX PROFESSIONAL 047551

3066004 RINSE AID PIPE



ELECTROLUX PROFESSIONAL 047548

3066049 RINSE AID CONTAINER



ELECTROLUX PROFESSIONAL 049024

3066050 HOSE END FOR CONTAINER \varnothing 3/8"



ELECTROLUX PROFESSIONAL 049026

3066051 RINSE AID CONTAINER



ELECTROLUX PROFESSIONAL 049975

Suitable for:

3066006 GASKET FOR TRAY



ELECTROLUX PROFESSIONAL 030186

3066005 RINSE AID INLET TUBE



ELECTROLUX PROFESSIONAL 047552

3786684 GASKET FLAT EPDM \varnothing 26x16x3 mm



ELECTROLUX PROFESSIONAL 049201

Rinse aid pumps and accessories

3090203 GREY HOSE 2660 mm
external \varnothing 6 mm - internal \varnothing 4 mm



ELECTROLUX PROFESSIONAL 0L1163 ELECTROLUX PROFESSIONAL 049360

3090022 HYDRAULIC RINSE AID INJECTOR MODEL 1000
for rinse aid
delivery connector for boiler, olive connection,
pipe \varnothing 4x6 mm
stainless steel ball
stainless steel spring for diaphragm, wire \varnothing 1 mm
silicon valve
silicon diaphragm
pump connection fitting, olive connection,
pipe \varnothing 6x8 mm
inlet fitting with connection
for flexible pipe \varnothing 4x6 mm



ELECTROLUX PROFESSIONAL

3090055 DIAPHRAGM MOD. DA 1011



ELECTROLUX PROFESSIONAL

3090025 HYDRAULIC RINSE AID INJECTOR MODEL 1000
for rinse aid
delivery connector for boiler, olive connection,
pipe \varnothing 4x6 mm
PTFE ball
stainless steel spring for diaphragm, wire \varnothing 1 mm
silicon valve
silicon diaphragm
pump connection fitting, olive connection,
pipe \varnothing 6x8 mm
inlet fitting with connection
for flexible pipe \varnothing 4x6 mm



ELECTROLUX PROFESSIONAL 0HA055

3090055 DIAPHRAGM MOD. DA 1011



ELECTROLUX PROFESSIONAL



ELECTROLUX PROFESSIONAL



Suitable for:

3090016 HYDRAULIC RINSE AID INJECTOR MODEL 3000

for rinse aid
with inspectionable filter



ELECTROLUX PROFESSIONAL 0HA056

Suitable for:

3090356 NON-RETURN VALVE AISI 316 STAINL.STEEL

stainless steel aisi 316
for rinse aid injection 1/8" G.M.
(FPM valve)



ELECTROLUX PROFESSIONAL 049358

3090029 PERISTALTIC DETERGENT PUMP G200 230V50Hz

detergent flow rate 0.777 gr per second
max flow rate 2 l/hour (equivalent to 2000 cm3)
for DISHWASHER (500 DISHES PER HOUR)



ELECTROLUX PROFESSIONAL 0U1032

3090190 PERISTALTIC PUMP FOR DETERGENT

mod. RPS20RMIP - Ext.size. 160 x 80 x 85 mm
220/240 V - 50 Hz
flow rate 0.28 L/h - 2.80 L/h



ELECTROLUX PROFESSIONAL

3090154 FOOT FILTER WITH 4 m PVC PIPE



ELECTROLUX PROFESSIONAL 049359

3090300 PERISTALTIC PUMP FOR DETERGENT PG-3

fixed flow rate: 3 L/h
santoprene tube
3W 230V 50Hz
complete with assembly kit



3090351 SANTOPRENE DIAPHRAGM-TUBE

with connections



ELECTROLUX PROFESSIONAL 0S0705 ELECTROLUX PROFESSIONAL 049312 ELECTROLUX PROFESSIONAL 049624 ELECTROLUX PROFESSIONAL 049419



Suitable for:

Suitable for:

3090303 PERISTALTIC PUMP FOR DETERGENT PR-4

adjustable flow rate: 0.6÷4 L/h
pressure: 0.1 bar
santoprene hose
230V 50Hz
complete with mounting kit



ELECTROLUX PROFESSIONAL 0S0669

3090351 SANTOPRENE DIAPHRAGM-TUBE

with connections



ELECTROLUX PROFESSIONAL 049419

3090301 PERISTALTIC RINSE AID PUMP PG

fixed flow rate: 0.4 L/h
pressure: 3 bar
sekobrill hose
230V 50Hz
complete with mounting kit



ELECTROLUX PROFESSIONAL 0L0697 ELECTROLUX PROFESSIONAL 0S0704 ELECTROLUX PROFESSIONAL 049311 ELECTROLUX PROFESSIONAL 049418
ELECTROLUX PROFESSIONAL 049625

3090350 HOSE MADE OF SEKOBRILL



3090019 RINSE AID DISPENSER N6 E 05 G4G4

with EPDM diaphragm
minimum pressure 0.5 bar
inlet side 4 mm hose fitting
outlet side 4 mm hose fitting



ELECTROLUX PROFESSIONAL 048496

3090084 RINSE AID DOSING PUMP N6 W4W4

with EPDM diaphragm
minimum pressure 0,5 bar
inlet side hose fitting 4 mm
pressure side hose fitting 4 mm

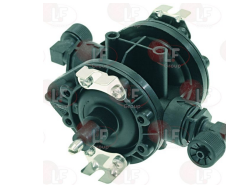

ELECTROLUX PROFESSIONAL

3090130 RINSE AID HYDRAULIC DISPENSER

setting from 0 to 3 cm³/cycle



ELECTROLUX PROFESSIONAL 0L0094 ELECTROLUX PROFESSIONAL 048715 ELECTROLUX PROFESSIONAL 049484 ELECTROLUX PROFESSIONAL 069921

3090038 RINSE AID INJECTOR DB2

power supply 220/240V 50Hz
screw for flow rate regulation





Suitable for:

Suitable for:

Rotary switches

3057050 CONNECTING BRACKET 28x21x16 mm
distance between hooking brackets 27 mm
f/connection between selector switch and thermost.



ELECTROLUX PROFESSIONAL 0A2205 ELECTROLUX PROFESSIONAL 0KT779 ELECTROLUX PROFESSIONAL 006712
ELECTROLUX PROFESSIONAL 054376

3059055 CYCLE SELECTOR SWITCH
D spindle \varnothing 6x4.6 mm



ELECTROLUX PROFESSIONAL 048829

3241205 KNOB \varnothing 44 mm
D shaft hole 6x4.6 mm



ELECTROLUX PROFESSIONAL 048830

3059058 CYCLE SELECTOR SWITCH 16A 250V
D spindle \varnothing 6x4.6 mm

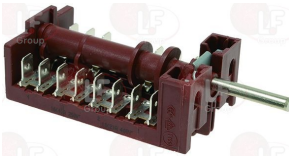

ELECTROLUX PROFESSIONAL 0L3145 ELECTROLUX PROFESSIONAL 048524

4046360 GASKET FOR SELECTOR SWITCH 47x18 mm



ELECTROLUX PROFESSIONAL 046360

3241207 KNOB \varnothing 44 mm
D shaft hole 6x4.6 mm

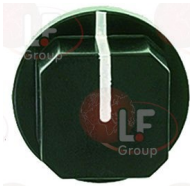

ELECTROLUX PROFESSIONAL 048402

3059054 ON/OFF SELECTOR SWITCH
contact capacity 16A 250V
D spindle \varnothing 6x4.6 mm

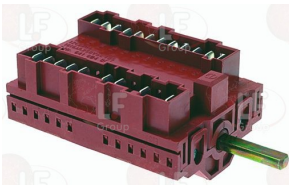

ELECTROLUX PROFESSIONAL 048828

3241205 KNOB \varnothing 44 mm
D shaft hole 6x4.6 mm



ELECTROLUX PROFESSIONAL 048830



Suitable for:

Suitable for:

3057332 PROGRAMME SELECTOR SWITCH



ELECTROLUX PROFESSIONAL 005079 ELECTROLUX PROFESSIONAL 059051

3057331 PROGRAMME SELECTOR SWITCH 4-CAM

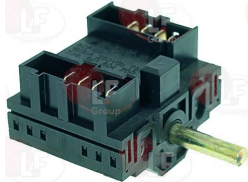

ELECTROLUX PROFESSIONAL 049145

4046360 GASKET FOR SELECTOR SWITCH 47x18 mm



ELECTROLUX PROFESSIONAL 046360

3059057 SELECTOR SWITCH 0-1 POSITIONS

ON-OFF-START
16A 250V - max 150°C
D-shaped pin \varnothing 6x4.6 mm

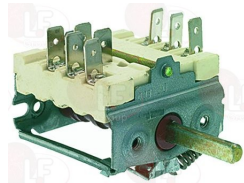

ELECTROLUX PROFESSIONAL 048271

4046360 GASKET FOR SELECTOR SWITCH 47x18 mm



ELECTROLUX PROFESSIONAL 046360

3059059 SELECTOR SWITCH 0-3 POSITIONS

contact capacity 16A 250V - max 150°C
D-shaped pin \varnothing 6x4.6 mm



ELECTROLUX PROFESSIONAL 046350

4046360 GASKET FOR SELECTOR SWITCH 47x18 mm



ELECTROLUX PROFESSIONAL 046360

3241208 KNOB \varnothing 40 mm

D shaft hole 6x4.6 mm



ELECTROLUX PROFESSIONAL 046356 ELECTROLUX PROFESSIONAL 048340 ELECTROLUX PROFESSIONAL 048527



Suitable for:

Suitable for:

3057291 SELECTOR SWITCH 0-5 POSITIONS
 contact capacity 16A 250V - max 150°C
 D-shaped pin \varnothing 6x4.6 mm

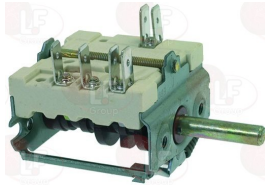

ELECTROLUX PROFESSIONAL 048286

3059056 SELECTOR SWITCH 0-5 POSITIONS
 contact capacity 16A 250V - max 150°C
 D-shaped pin \varnothing 6x4.6 mm

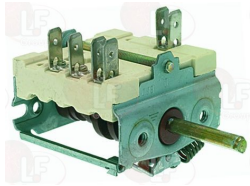

ELECTROLUX PROFESSIONAL 048270

3241206 KNOB \varnothing 40 mm
 D shaft hole 6x4.6 mm



ELECTROLUX PROFESSIONAL 047849 ELECTROLUX PROFESSIONAL 048340 +047846

3057048 SELECTOR SWITCH 3-POLE AND BUTTON
 16A 250V



ELECTROLUX PROFESSIONAL 0E5132

3057046 SELECTOR SWITCH 6-POLE

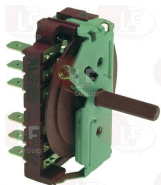

ELECTROLUX PROFESSIONAL 0E5222 ELECTROLUX PROFESSIONAL 0K8266

4046360 GASKET FOR SELECTOR SWITCH 47x18 mm



ELECTROLUX PROFESSIONAL 046360

3241207 KNOB \varnothing 44 mm
 D shaft hole 6x4.6 mm

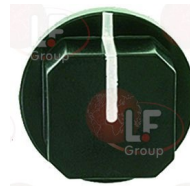

ELECTROLUX PROFESSIONAL 048402

3057049 SELECTOR SWITCH 4-POLE 16A 250V

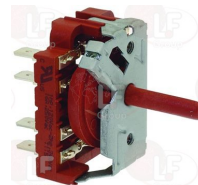

ELECTROLUX PROFESSIONAL 0E5131

Salt containers and accessories

3067603 CAP FOR SALT CONTAINER



ELECTROLUX PROFESSIONAL 069472

3067604 RETAINING NUT FOR CAP



ELECTROLUX PROFESSIONAL 069552

3067002 GASKET FOR CONTAINER

external \varnothing 82 mm
internal \varnothing 64 mm
thickness 3 mm



ELECTROLUX PROFESSIONAL 069470

3067001 SALT CONTAINER



ELECTROLUX PROFESSIONAL 010370

3067002 GASKET FOR CONTAINER

external \varnothing 82 mm
internal \varnothing 64 mm
thickness 3 mm



ELECTROLUX PROFESSIONAL 069470

3067602 SALT CONTAINER ASSEMBLY 85x100 mm
new model
for E35/40/41/42/45/46/50/51/55-MISTRAL40/51
NIAGARA35/40/45/51-RIVER48/50/61



ELECTROLUX PROFESSIONAL 069680

3067300 SALT CONTAINER GROUP ASSY
total height 125 mm - external \varnothing 122 mm
for MACH DISHWASHER MB520K-MB530K-930K
for COMENDA DISHWASHER BC-BHC
for JEMI DISHWASHER GS2-GS3-GS4/2-GS4/2AF-GS6
GS6AF-GS7-GS8/2-GS9-GS18-GS19-GS20

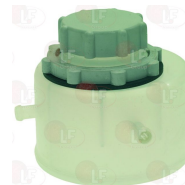

ELECTROLUX PROFESSIONAL 049075

Scale removers for dishwashers

3094005 4 COLUMN SCALE REMOVER
width 165 mm - length 390 mm

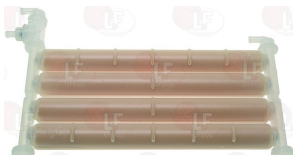

ELECTROLUX PROFESSIONAL 069476



Suitable for:

ELECTROLUX PROFESSIONAL



Suitable for:

Solenoid valves

3120004 SOLEN. VALVE ELBI TYPE 319 1 WAY 90°
220/240V 50/60Hz - max. temperature 90°C
inlet 3/4" - outlet ø 10.5 mm



ELECTROLUX PROFESSIONAL 0A2064 ELECTROLUX PROFESSIONAL 0KM766 ELECTROLUX PROFESSIONAL 002613 ELECTROLUX PROFESSIONAL 048817 ELECTROLUX PROFESSIONAL 049626 ELECTROLUX PROFESSIONAL 088194
ELECTROLUX PROFESSIONAL 047531 ELECTROLUX PROFESSIONAL 055350

3120104 SOLEN. VALVE ELBI TYPE 319 1 WAY 90°
220/240V 50/60Hz - max. temperature 90°C
inlet 3/4" - outlet ø 13.5 mm



3120564 SOLEN. VALVE ELBI TYPE 319 1 WAY 90°
220/240V 50/60Hz - max. temperature 90°C
inlet 3/4" - outlet ø 13.5 mm
flow rate 5.5 L/min



ELECTROLUX PROFESSIONAL 049452

3120005 SOLEN. VALVE ELBI TYPE 329 1 WAY 180°
220/240V 50/60Hz - max. temperature 90°C
inlet 3/4" - outlet ø 10.5 mm



ELECTROLUX PROFESSIONAL 002753 ELECTROLUX PROFESSIONAL 047756 ELECTROLUX PROFESSIONAL 048894
ELECTROLUX PROFESSIONAL 055132 ELECTROLUX PROFESSIONAL 086014

3120505 SOLEN. VALVE ELBI TYPE 329 1 WAY 180°
24V 50/60Hz - max. temperature 90°C
inlet 3/4" - outlet ø 10.5 mm



ELECTROLUX PROFESSIONAL 058996

3120562 SOLEN. VALVE ELBI TYPE 329 1 WAY 180°
220/240V 50/60Hz - max. temperature 90°C
inlet 3/4" - outlet ø 13.5 mm



ELECTROLUX PROFESSIONAL 0E1575

3120006 SOLEN. VALVE ELBI TYPE 339 2 WAY 90°
220/240V 50/60Hz - max. temperature 90°C
inlet 3/4" - two outlets ø 10.5 mm



ELECTROLUX PROFESSIONAL 055444 ELECTROLUX PROFESSIONAL 056872

3120007 SOLEN. VALVE ELBI TYPE 349 2 WAY 180°
220/240V 50/60Hz - max. temperature 90°C
inlet 3/4" - two outlets ø 10.5 mm

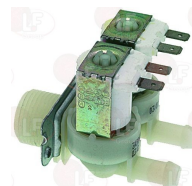

ELECTROLUX PROFESSIONAL 0K5389 ELECTROLUX PROFESSIONAL 045631 ELECTROLUX PROFESSIONAL 046427
ELECTROLUX PROFESSIONAL 047536 ELECTROLUX PROFESSIONAL 069463



Suitable for:

Suitable for:

3120507 SOLEN. VALVE ELBI TYPE 349 2 WAY 180°
24V 50/60Hz - max. temperature 90°C
inlet 3/4" - two outlets ø 10.5 mm



ELECTROLUX PROFESSIONAL 046796 ELECTROLUX PROFESSIONAL 048180

3120008 SOLEN. VALVE ELBI TYPE 350 1 WAY 90°
220/240V 50/60Hz - max. temperature 90°C
inlet 3/4" - outlet ø 13.5 mm



ELECTROLUX PROFESSIONAL 047529 ELECTROLUX PROFESSIONAL 047532 ELECTROLUX PROFESSIONAL 048178
ELECTROLUX PROFESSIONAL 048898 ELECTROLUX PROFESSIONAL 069179

3120511 SOLEN. VALVE ELBI TYPE 350 1 WAY 90°
24V 50/60Hz - max. temperature 90°C
inlet 3/4" - outlet ø 13.5 mm



ELECTROLUX PROFESSIONAL 0H2513 ELECTROLUX PROFESSIONAL 0L0175

3120009 SOLEN. VALVE ELBI TYPE 351 1 WAY 180°
220/240V 50/60Hz - max. temperature 90°C
inlet 3/4" - outlet ø 13.5 mm



ELECTROLUX PROFESSIONAL 072282

3120512 SOLEN. VALVE ELBI TYPE 351 1 WAY 180°
24V 50/60Hz - max. temperature 90°C
inlet 3/4" - outlet ø 13.5 mm



ELECTROLUX PROFESSIONAL 0E5070

3120010 SOLEN. VALVE ELBI TYPE 352 2 WAY 90°
220/240V 50/60Hz - max. temperature 90°C
inlet 3/4" - two outlets ø 13.5 mm



ELECTROLUX PROFESSIONAL 049056

3120011 SOLEN. VALVE ELBI TYPE 353 2 WAY 180°
220/240V 50/60Hz - max. temperature 90°C
inlet 3/4" - two outlets ø 13.5 mm



ELECTROLUX PROFESSIONAL 069262 ELECTROLUX PROFESSIONAL 072364

3120514 SOLEN. VALVE ELBI TYPE 353 2 WAY 180°
24V 50/60Hz - max. temperature 90°C
inlet 3/4" - two outlets ø 13.5 mm



ELECTROLUX PROFESSIONAL 0KZ810

3120404 SOLEN. VALVE T&P 1 WAY 90°
230V 50/60Hz - max. temperature 90°C
inlet 3/4" - outlet ø 10.5 mm



ELECTROLUX PROFESSIONAL 0C0688 ELECTROLUX PROFESSIONAL 0C4984 ELECTROLUX PROFESSIONAL 056350 ELECTROLUX PROFESSIONAL 047579

3120255 SOLEN. VALVE T&P 2 WAY 180°
220/240V 50/60Hz - max. temperature 90°C
inlet 3/4" - two outlets ø 10.5 mm
1 outlet with red adjuster 0.5 L/min





ELECTROLUX PROFESSIONAL



Suitable for:

3120407 SOLEN. VALVE T&P 2 WAY 180°
230V 50/60Hz - max. temperature 90°C
inlet 3/4" - two outlets ø 10.5 mm



ELECTROLUX PROFESSIONAL 0M2265

Suitable for:

3120406 SOLEN. VALVE T&P 2 WAY 90°
230V 50/60Hz - max. temperature 90°C
inlet 3/4" - two outlets ø 10.5 mm



ELECTROLUX PROFESSIONAL 069295

3120563 SOLENOID VALVE ELBI TYPE 329 1 WAY 180°
220/240V 50/60Hz - max temperature 90°C
inlet 3/4" - outlet ø 13.5 mm

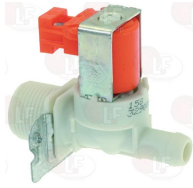

3120288 SOLENOID VALVE ELBI TYPE 349 2-WAY 180°
220/240V 50/60Hz - max temperature 90°
inlet 3/4" - two outlets ø 13.5 mm



ELECTROLUX PROFESSIONAL 0L0566 ELECTROLUX PROFESSIONAL 0L0568 ELECTROLUX PROFESSIONAL 0L3446 ELECTROLUX PROFESSIONAL 0E1373

3120013 SOLENOID VALVE ELBI TYPE 359 3-WAY 90°
220/240V 50/60Hz - max. temperature 90°C
inlet 3/4" - three outlets ø 10.5 mm



3120014 SOLENOID VALVE ELBI TYPE 369 3-WAY 180°
220/240V 50/60Hz - max temperature 90°C
inlet 3/4" - three outlets ø 10.5 mm



ELECTROLUX PROFESSIONAL 047539 ELECTROLUX PROFESSIONAL 047540 ELECTROLUX PROFESSIONAL 049077 ELECTROLUX PROFESSIONAL 0E0330 ELECTROLUX PROFESSIONAL 047538 ELECTROLUX PROFESSIONAL 069464 ELECTROLUX PROFESSIONAL 069296

3120289 SOLENOID VALVE ELBI TYPE 369 3-WAY 180°
220/240V 50/60Hz - max. temperature 90°C
inlet 3/4" - three outlets ø 13.5 mm
1 outlet with dark brown adjuster 5.5 L/min



ELECTROLUX PROFESSIONAL 0E1372

3120399 SOLENOID VALVE INVENSYS 1 WAY 180°
12V 50/60Hz - max temperature 90°C
inlet 3/4" - outlet ø 13.5 mm
operating pressure from 0.2 to 10 bar

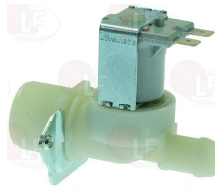

ELECTROLUX PROFESSIONAL

3120400 SOLENOID VALVE INVENSYS 1-WAY 90°
12Vac/dc 50/60Hz - max. temperature 90°C
inlet 3/4" - outlet ø 13.5 mm
operating pressure from 0.2 to 10 bar
flow rate 1.2 m³/h



ELECTROLUX PROFESSIONAL

3120111 SOLENOID VALVE L145R4 ø 3/4" FF 230V
for steam
NC (ex L142 M2)
max. temperature 175°C
max. pressure differential 12 bar
coil 220V 50Hz



ELECTROLUX PROFESSIONAL 065297



Suitable for:

3120210 SOLENOID VALVE L153D07 \varnothing 3/4" FF 230V
 for steam
 NC
 coil 220V 50Hz
 max. temperature 175°C
 max. pressure differential 12 bar



ELECTROLUX PROFESSIONAL 0E5974

Suitable for:

3120510 SOLENOID VALVE L153D07 3/4" FF 24V
 for steam
 NC
 max. temperature 175°C
 max. pressure differential 12 bar
 coil 24V 50Hz



ELECTROLUX PROFESSIONAL 0E2200

3120057 SOLENOID VALVE L182B31 \varnothing 1/2" FF 230V
 EX L180
 for water
 NC
 max. temperature 100°C
 max. pressure differential 16 bar
 coil 230V 50/60Hz



ELECTROLUX PROFESSIONAL 0H2412 ELECTROLUX PROFESSIONAL 067356

3120042 COIL SIRAI Z610A 230V 50/60Hz 6W
 width 25 mm - height 33 mm
 depth 33 mm



ELECTROLUX PROFESSIONAL 0KG317 ELECTROLUX PROFESSIONAL 067609

3120557 SOLENOID VALVE L182B31 1/2" FF 24V
 EX L180
 for water
 NC
 max temperature 100°C
 max differential pressure 16 bar
 coil 24V 50/60Hz



ELECTROLUX PROFESSIONAL 068464

3120261 SOLENOID VALVE MULLER 1-WAY 180°
 220/240V 50/60Hz - max. temperature 90°C
 inlet 3/4" - outlet \varnothing 10.5 mm



ELECTROLUX PROFESSIONAL 0G2196

3120231 SOLENOID VALVE 7321BAN00 1/2" FF
 for water - NC
 coil 220/240V 50/60Hz 9W
 NBR seal - orifice \varnothing 13 mm



ELECTROLUX PROFESSIONAL 047137

3120732 SOLENOID VALVE 7321BCN00 3/4" FF
 for water - NC
 coil 24V ac 50/60Hz 9W
 NBR seal - orifice \varnothing 20 mm



ELECTROLUX PROFESSIONAL 046900 ELECTROLUX PROFESSIONAL 075736



Suitable for:

Suitable for:

Spare parts for pumps

3122396 IMPELLER FOR PUMP \varnothing 91 mm



ELECTROLUX PROFESSIONAL 049525

Splash guards

3315050 SPLASH GUARD 595 Mm



ELECTROLUX PROFESSIONAL 047453 ELECTROLUX PROFESSIONAL 047855

3315051 GASKET ADHESIVE FOR SPLASH GUARD
for LS510-LS520-LS521-LS4-LS5DS
CRYSTAL50-CRYSTAL51-CRYSTAL52



ELECTROLUX PROFESSIONAL 046256

Springs

3250100 LIFTING SPRING
overall length 360 mm
body \varnothing 51 mm
for DISHWASHER 750/1080 WITH HOOD

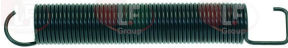

ELECTROLUX PROFESSIONAL 066398

3250050 SPRING FOR DOOR LIFTING
external \varnothing 45x26 mm
for CONVEYOR DISHWASHER series RT



ELECTROLUX PROFESSIONAL 0E5158 ELECTROLUX PROFESSIONAL 0K8168

3250030 SPRING PULLEY
external \varnothing 30 mm
internal \varnothing 11 mm
for models RT



ELECTROLUX PROFESSIONAL 0E5001 ELECTROLUX PROFESSIONAL 0K8167



Suitable for:

3250051 SPRING FOR DOOR LIFTING
external \varnothing 45x39 mm
for CONVEYOR DISHWASHER series RT



ELECTROLUX PROFESSIONAL 0E5167

3250094 SPRING LOCK



ELECTROLUX PROFESSIONAL 0E2898

3250046 SPRING FOR HOOD LIFTING
dimensions \varnothing 38.5x380 mm



ELECTROLUX PROFESSIONAL 048655

40L0057 SPRING FOR HOOD LIFTING 770 mm



ELECTROLUX PROFESSIONAL 0L0057

Suitable for:

3250093 SPACER FOR SPRING



ELECTROLUX PROFESSIONAL 0E5454 ELECTROLUX PROFESSIONAL 0K7600

3250030 SPRING PULLEY
external \varnothing 30 mm
internal \varnothing 11 mm
for models RT



ELECTROLUX PROFESSIONAL 0E5001 ELECTROLUX PROFESSIONAL 0K8167

3250049 SPRING FOR HOOD LIFTING
dimensions \varnothing 39x755 mm
for LS10-LS12-WT60 (versions from 1999 on)



ELECTROLUX PROFESSIONAL 049582

Supports

3391015 LONG ROLLER SUPPORT



ELECTROLUX PROFESSIONAL 0E3530

4049594 SPRING SUPPORT



ELECTROLUX PROFESSIONAL 049594



Suitable for:

Suitable for:

Supports for wash and rinse arms

3743368 ARM COUPLING SLEEVE



ELECTROLUX PROFESSIONAL 0E5507 ELECTROLUX PROFESSIONAL 0KL044

3743847 BOTTOM JET SUPPORT



ELECTROLUX PROFESSIONAL 049290

3243165 LOWER WASH ARM ASSEMBLY SUPPORT



ELECTROLUX PROFESSIONAL 048145

3243166 EPDM O-RING GASKET 03237



ELECTROLUX PROFESSIONAL 047462

3243069 O-RING 02068 EPDM



ELECTROLUX PROFESSIONAL 047987

1186803 O-RING 02037 EPDM



ELECTROLUX PROFESSIONAL 046376

1186352 O-RING 02050 EPDM



ELECTROLUX PROFESSIONAL 047986

3061007 O-RING 04362 EPDM



ELECTROLUX PROFESSIONAL 045462

3243162 SPINDLE FOR ARM



ELECTROLUX PROFESSIONAL 047464

3243136 WASHER

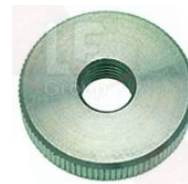

ELECTROLUX PROFESSIONAL 047282

3243192 LOWER WASH ARM ASSEMBLY SUPPORT



ELECTROLUX PROFESSIONAL 0L1628 ELECTROLUX PROFESSIONAL 048329 ELECTROLUX PROFESSIONAL 048819 ELECTROLUX PROFESSIONAL 048236

3243195 GASKET \varnothing 100x16x3 mm for jet support





ELECTROLUX PROFESSIONAL



Suitable for:

3243194 LOCKING NUT

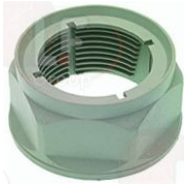

ELECTROLUX PROFESSIONAL 048330

Suitable for:

3243193 SHUTTER FOR ARM



ELECTROLUX PROFESSIONAL 048820

3243199 LOWER WASH ARM ASSEMBLY SUPPORT



ELECTROLUX PROFESSIONAL 048235

3243193 SHUTTER FOR ARM



ELECTROLUX PROFESSIONAL 048820

3243145 SUPPORT FOR ARM



ELECTROLUX PROFESSIONAL 046547

3743673 TOP WASH ARM ASSEMBLY SUPPORT



ELECTROLUX PROFESSIONAL 0L0051

3243169 WASH MANIFOLD



ELECTROLUX PROFESSIONAL 047461

3243195 GASKET \varnothing 100x16x3 mm for jet support



ELECTROLUX PROFESSIONAL 048236

3243202 SUPPORT LOCKING NUT



ELECTROLUX PROFESSIONAL 048237

3243159 HOSE-END ELBOW M1/4" hose-end fittings \varnothing 12 mm



ELECTROLUX PROFESSIONAL 046375

3743205 UPPER JETS SUPPORT



ELECTROLUX PROFESSIONAL 0L0901

3243171 DELIVERY TUBE



ELECTROLUX PROFESSIONAL 047467



ELECTROLUX PROFESSIONAL



Suitable for:

3243166 EPDM O-RING GASKET 03237



ELECTROLUX PROFESSIONAL 047462

3243069 O-RING OR 02068 EPDM



ELECTROLUX PROFESSIONAL 047987

3020082 OLIVE FOR 12 mm ø PIPE



ELECTROLUX PROFESSIONAL 027478 ELECTROLUX PROFESSIONAL 050682 ELECTROLUX PROFESSIONAL 054979

Suitable for:

3243170 NUT FOR JET SPREADING

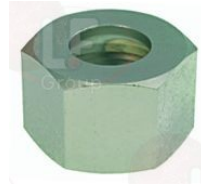

ELECTROLUX PROFESSIONAL 046634

3061007 O-RING 04362 EPDM



ELECTROLUX PROFESSIONAL 045462

Switches

3319920 BLACK TWO-POLE SWITCH 16A 250V



ELECTROLUX PROFESSIONAL 0A8754

3319175 CHANGEOVER SWITCH 2 POLE GREEN 16A 24V
16(4)A 24V - max. temperature 120°C
with indicator lamp - mounting hole 22x30 mm



ELECTROLUX PROFESSIONAL 004158

3319627 DOUBLE CHANGE OVER SWITCH 16A 250V

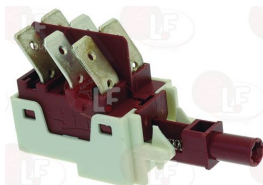

ELECTROLUX PROFESSIONAL 003766

3319749 EMERGENCY BUTTON



ELECTROLUX PROFESSIONAL 0E5305 ELECTROLUX PROFESSIONAL 0K8450

3319415 KEY SUPPORTING BODY
for all models



ELECTROLUX PROFESSIONAL 083050

Suitable for:

3319145 ORANGE PUSH-BUTTON

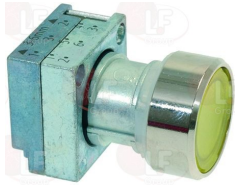

ELECTROLUX PROFESSIONAL 0L1243 ELECTROLUX PROFESSIONAL 075600 ELECTROLUX PROFESSIONAL 075656 ELECTROLUX PROFESSIONAL 075026

Suitable for:

3221057 INDICATOR LAMP 2W 30V
dimensions \varnothing 10x28 mm



3221089 LAMP RECEPTACLE SIEMENS 3SB3400-1A



ELECTROLUX PROFESSIONAL 0L1244 ELECTROLUX PROFESSIONAL 075602

3319011 PUSH-BUTTON 2-POLE RED 16A 250V
16(4)A 250V - max. temperature 120°C
NC
with indicator lamp and push-button cap
mounting hole 22x30 mm



ELECTROLUX PROFESSIONAL 054547 ELECTROLUX PROFESSIONAL 055014

3319015 PUSH-BUTTON 2-POLE RED 16A 250V
16(4)A 250V - max. temperature 120°C
with indicator lamp - silk screen printing 0 - I
mounting hole 22x30 mm

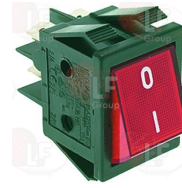

ELECTROLUX PROFESSIONAL 005899

3319922 SINGLE POLE CHANGEOVER SWITCH
lead connector 6.35x0.8 mm



ELECTROLUX PROFESSIONAL 0A8273

3319923 BLACK/RED CAM



ELECTROLUX PROFESSIONAL 0A8272

3319024 START PUSH-BUTTON PANEL
bipolar switch NO



ELECTROLUX PROFESSIONAL 046340 ELECTROLUX PROFESSIONAL 048445 +048575



ELECTROLUX PROFESSIONAL



Suitable for:

3319211 SWITCH 16(4)A 250V



ELECTROLUX PROFESSIONAL 049063

Suitable for:

3319212 PUSH-BUTTON ROUND GRAY ø 23 mm



ELECTROLUX PROFESSIONAL 049062

3319213 SWITCH 16(4)A 250V



ELECTROLUX PROFESSIONAL 049068

3319215 PUSH-BUTTON ROUND GREEN ø 23 mm



ELECTROLUX PROFESSIONAL 049091

3319214 PUSH-BUTTON ROUND YELLOW ø 23 mm



ELECTROLUX PROFESSIONAL 049065

3319951 SWITCH 2 POLE GREEN 16A 250V
16(4)A 250V - max. temperature 125°C
with indicator lamp - mounting hole 25x27 mm
lead connector 6.35x0.8 mm



ELECTROLUX PROFESSIONAL 085987 ELECTROLUX PROFESSIONAL 099274

3319012 SWITCH 2-POLE GREEN 16A 250V
16(4)A 250V - max. temperature 120°C
with indicator lamp and push-button cap
mounting hole 22x30 mm - silk screen print 0 - I

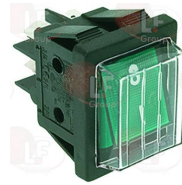

ELECTROLUX PROFESSIONAL 053810

3319928 SWITCH 2-POLE GREEN 16A 250V
16(4)A 250V - max. temperature 120°C
with indicator light - mounting hole ø 25 mm



ELECTROLUX PROFESSIONAL 054518

3319151 SWITCH PROTECTION CAP
ø external 34 mm
for push-buttons with mounting hole ø 25 mm



ELECTROLUX PROFESSIONAL 053979



Suitable for:

3319944 SWITCH 2-POLE GREEN 16A 250V
 16(4)A 250V - max. temperature 120°C
 with indicator lamp - silk screen printing 0 - I
 mounting hole 22x30 mm



ELECTROLUX PROFESSIONAL 056703

Suitable for:

3319256 SWITCH 2-POLE WHITE 16A 250V
 16(4)A 250V - max. temperature 120°C
 with indicator lamp - silk screen printing 0 - I
 mounting hole 22x30 mm



ELECTROLUX PROFESSIONAL

3319013 SWTCH 2-POLE GREEN 16A 250V
 16(4)A 250V - max. temperature 120°C
 with indicator lamp and push-button cap
 mounting hole 22x30 mm - silk screen print I - II



ELECTROLUX PROFESSIONAL 053837

3319088 SWTCH 2-POLE ORANGE 16A 250V
 16(4)A 250V - max. temperature 120°C
 with indicator lamp and push-button cap
 mounting hole 22x30 mm

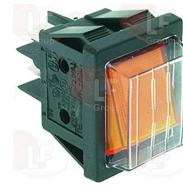

ELECTROLUX PROFESSIONAL 056878 ELECTROLUX PROFESSIONAL 056879 ELECTROLUX PROFESSIONAL 056880

3319127 THREE-POLE SWITCH

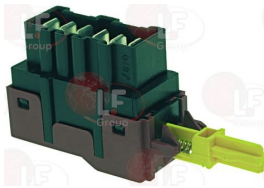

ELECTROLUX PROFESSIONAL 049316

3319129 PUSH-BUTTON

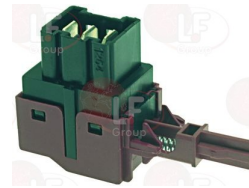

ELECTROLUX PROFESSIONAL 049315

3319143 PUSH-BUTTON ROUND GRAY ø 23 mm



ELECTROLUX PROFESSIONAL 049317

3319570 PUSH-BUTTON ROUND GRAY ø 23 mm "DRAIN"



ELECTROLUX PROFESSIONAL 049325

3319138 PUSH-BUTTON ROUND YELLOW ø 23 mm
 silk screen printed



ELECTROLUX PROFESSIONAL 049318

3319142 PUSH-BUTTON ROUND YELLOW ø 23 mm
 silk screen printed



ELECTROLUX PROFESSIONAL 049383



Suitable for:

3319128 THREE-POLE SWITCH

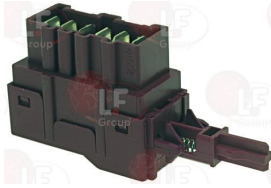

ELECTROLUX PROFESSIONAL 049326

Suitable for:

Telethermometers

3441033 TELETHERMOMETER 56x25 mm 0-120°C
plastic body
white dial
PVC covered capillary length 3000 mm
bulb with spring \varnothing 6x20 mm



ELECTROLUX PROFESSIONAL 048544

3441043 THERMOMETER 0-120°C 48x48 mm
covered capillary 2900 mm
bulb \varnothing 6x36 mm



ELECTROLUX PROFESSIONAL 0E5545 ELECTROLUX PROFESSIONAL 048525

3441006 WHITE TELETHERMOMETER \varnothing 52 mm 0-120°C
metal case
PVC covered capillary 1500 mm
spring bulb \varnothing 8x32 mm
bulb fitting M10x1



ELECTROLUX PROFESSIONAL 032085 ELECTROLUX PROFESSIONAL 034075

3441013 WHITE TELETHERMOMETER 56x25 mm 0-110°C
plastic case
PVC covered capillary 2000 mm
bulb with seal \varnothing 8.4 mm
with swivel fitting \varnothing 14x1 mm



3186135 THERMOMETER GASKET 60x30 mm



ELECTROLUX PROFESSIONAL 046553 ELECTROLUX PROFESSIONAL 048084 ELECTROLUX PROFESSIONAL 048272 ELECTROLUX PROFESSIONAL 048070

ELECTROLUX PROFESSIONAL 066350 ELECTROLUX PROFESSIONAL 067336



Suitable for:

3441015 WHITE TELETHERMOMETER 56x25 mm 0-120°C
 plastic case
 PVC covered capillary 3000 mm
 spring bulb \varnothing 8.4 mm
 fitting \varnothing M10x1 mm



Suitable for:

3441044 WHITE THERMOMETER \varnothing 52 mm 0-120°C
 plastic case
 covered capillary 2500 mm
 bulb \varnothing 6x36 mm



ELECTROLUX PROFESSIONAL 047211 ELECTROLUX PROFESSIONAL 047784 ELECTROLUX PROFESSIONAL 048065 ELECTROLUX PROFESSIONAL 048564
 ELECTROLUX PROFESSIONAL 075671 ELECTROLUX PROFESSIONAL 076048

Terminal blocks

3247039 MAIN TERMINAL BLOCK 145x145 mm

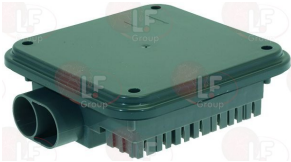

ELECTROLUX PROFESSIONAL 0L0111 ELECTROLUX PROFESSIONAL 049618

3247006 TERMINAL BLOCK 2-POLE CERAMIC
 for cable max. 10 mm²
 operating temperature 300°C
 nominal voltage 450V
 dimensions 25x22x21 mm



ELECTROLUX PROFESSIONAL 053805

3247015 12-POLE PLASTIC TERMINAL BLOCK
 for cable max 4 mm²
 operating temperature 150°C
 nominal voltage 450V



ELECTROLUX PROFESSIONAL 0W3543

3247016 3-POLE TERMINAL BLOCK FV273 40A 450V
 for cable max 6 mm²
 operating temperature 150°C
 nominal voltage 450 V



ELECTROLUX PROFESSIONAL 046357

3247005 4-POLE CERAMIC TERMINAL BLOCK
 for cable max 2.5 mm²
 operating temperature 300°C
 nominal voltage 450V
 dimensions 40x18x16 mm



ELECTROLUX PROFESSIONAL 054042

3247009 6-POLE TERMINAL BLOCK FV122/B 40A 600V
 for cable max 6 mm²
 operating temperature 150°C
 nominal voltage 450 V



ELECTROLUX PROFESSIONAL 005420 ELECTROLUX PROFESSIONAL 046347 ELECTROLUX PROFESSIONAL 058613
 ELECTROLUX PROFESSIONAL 088165



Suitable for:

ELECTROLUX PROFESSIONAL



Suitable for:

Terminals and electrical connectors

3051154 NAKED END PIPE 2.5x10 mm 100 PCS



ELECTROLUX PROFESSIONAL 0K4532

Thermostats

3444072 SAFETY THERMOSTAT 126°C
manual reset
covered capillary 1730 mm
bulb \varnothing 6x129 mm
16A 250V

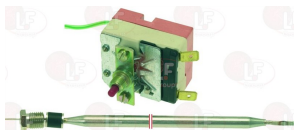

ELECTROLUX PROFESSIONAL 0E5086

3444602 SINGLE-PHASE THERMOSTAT 0-85°C
for tank
covered capillary 600 mm
button bulb \varnothing 14x31 mm
16A 250V
D shaft \varnothing 6x4.6 mm



ELECTROLUX PROFESSIONAL 069423

3444014 SINGLE-PHASE THERMOSTAT 30-90°C
capillary 1250 mm
bulb \varnothing 6x110 mm
16A 250V

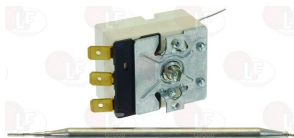

ELECTROLUX PROFESSIONAL 0L1633 ELECTROLUX PROFESSIONAL 048266 ELECTROLUX PROFESSIONAL 049243 ELECTROLUX PROFESSIONAL 067898 ELECTROLUX PROFESSIONAL 086109
ELECTROLUX PROFESSIONAL 068012 ELECTROLUX PROFESSIONAL 068582

3243139 O-RING 02025 EPDM



3444215 STUFFING GLAND FOR THERMOSTAT M12x1
hole \varnothing 6.3 mm

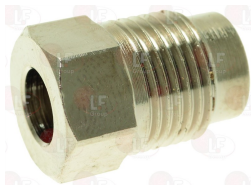

ELECTROLUX PROFESSIONAL 067899



Suitable for:

3444018 SINGLE-PHASE THERMOSTAT 30-90°C
complete with auxiliary selector switch
D-shaped pin \varnothing 6x4.6 mm
covered capillary length 1000 mm - 16A 250V
bulb \varnothing 6x175 mm

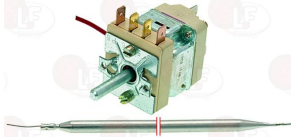

ELECTROLUX PROFESSIONAL 051142

Suitable for:

3444754 SINGLE-PHASE THERMOSTAT 50-98°C
D-shaped pin 6x4.6 mm
covered capillary length 2400 mm - 16A 230V
bulb \varnothing 3x335 mm - with stuffing gland M9x1



ELECTROLUX PROFESSIONAL 0H6440

3444395 SINGLE-PHASE THERMOSTAT 63°C
capillary 900 mm
bulb \varnothing 6x115 mm
15A 400V

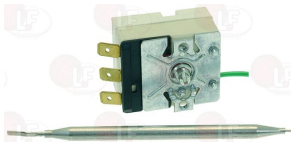

ELECTROLUX PROFESSIONAL 0L2122 ELECTROLUX PROFESSIONAL 049255

3243139 O-RING 02025 EPDM



ELECTROLUX PROFESSIONAL 067898 ELECTROLUX PROFESSIONAL 086109

3444215 STUFFING GLAND FOR THERMOSTAT M12x1
hole \varnothing 6.3 mm

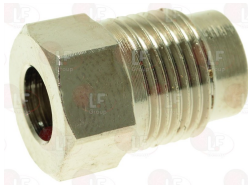

ELECTROLUX PROFESSIONAL 067899

3444121 STUFFING GLAND F/THERMOSTAT MILLED M9x1



ELECTROLUX PROFESSIONAL 027061

3444065 THERMOSTAT 30°-110°C

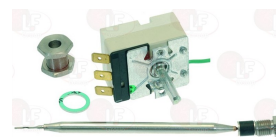

ELECTROLUX PROFESSIONAL 0E5032 ELECTROLUX PROFESSIONAL 0K7035

3444330 THREE-PHASE THERMOSTAT 0-90°C
for tank
covered capillary 1000 mm
bulb \varnothing 6x220 mm
10A 400V
with adjusting screw

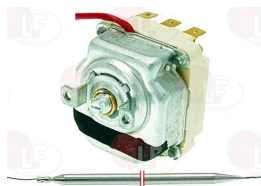

ELECTROLUX PROFESSIONAL 049191

3243139 O-RING 02025 EPDM



ELECTROLUX PROFESSIONAL 067898 ELECTROLUX PROFESSIONAL 086109



Suitable for:

Suitable for:

3444215 STUFFING GLAND FOR THERMOSTAT M12x1
hole \varnothing 6.3 mm

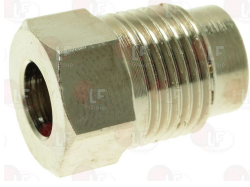

ELECTROLUX PROFESSIONAL 067899

3444331 THREE-PHASE THERMOSTAT +140°C
with manual reset
covered capillary 1000 mm
bulb \varnothing 6x90 mm
10A 400V
for boiler

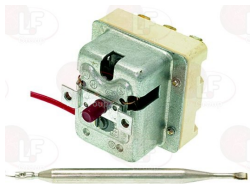

ELECTROLUX PROFESSIONAL 004862 ELECTROLUX PROFESSIONAL 059079

3444221 THREE-PHASE THERMOSTAT 140°C
with manual reset
covered capillary length 1000 mm - 10A 400V
bulb \varnothing 6x175 mm

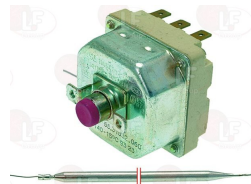

ELECTROLUX PROFESSIONAL 051644

3444016 THREE-PHASE THERMOSTAT 30-90°C
capillary 900 mm
bulb \varnothing 6x215 mm
10A 400V
with temperature adjusting screw



ELECTROLUX PROFESSIONAL 0C5345 ELECTROLUX PROFESSIONAL 045169

Timers

3446040 TIMER T23 24V 50Hz
electronic multiscale timer
programmable time scale 120h-12h-120'-12'-
120"-12"
2 changeover relays contact capacity 6(4)A 250V



ELECTROLUX PROFESSIONAL 075659

Tool holder shafts

9742006 TOOL SHAFT FEATHER
dimensions 6x6x25 mm



ELECTROLUX PROFESSIONAL 0E5048 ELECTROLUX PROFESSIONAL 0K8973

Tubing and hoses

3248606 INLET HOSE
internal \varnothing 45 mm
length 60 mm



ELECTROLUX PROFESSIONAL 069537

3450103 INLET HOSE
internal \varnothing 63 mm - length 70 mm



ELECTROLUX PROFESSIONAL 0E5023

3450104 OUTLET HOSE
internal \varnothing 53 mm



ELECTROLUX PROFESSIONAL 0E2970

3450017 OUTLET HOSE
rubber pipe with textile reinforcement
internal \varnothing 54 mm
internal \varnothing 43 mm
length 430 mm

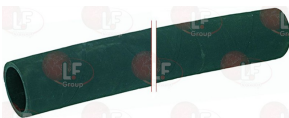

ELECTROLUX PROFESSIONAL 046257 ELECTROLUX PROFESSIONAL 065531

3450042 OUTLET HOSE
rubber pipe with textile reinforcement
internal \varnothing 45 mm
length 285 mm
for tank pump inlet hose



ELECTROLUX PROFESSIONAL 045768

3248605 PUMP OUTLET HOSE
internal \varnothing 33 mm



ELECTROLUX PROFESSIONAL 069442



Suitable for:

3450048 PUMP OUTLET PIPE



ELECTROLUX PROFESSIONAL 048241

Suitable for:

3450065 INLET HOSE
external \varnothing 78 mm
height 50 mm



ELECTROLUX PROFESSIONAL 048242

3248170 PUMP TUBING INTERNAL \varnothing 64x110 mm



ELECTROLUX PROFESSIONAL 046565

3450001 TUBING \varnothing 60x75 mm
rubber pipe with textile reinforcement
for WASHING MACHINE
for DISHWASHER LS500-LS540-LS1080-LSE720



ELECTROLUX PROFESSIONAL 0L0613 ELECTROLUX PROFESSIONAL 045456

Vibration insulators for motors

40E5344 SHOCK ABSORBER MADE OF RUBBER
thread pins \varnothing M8x20 mm - thickness rubber 20 mm



ELECTROLUX PROFESSIONAL 0E5344

Wash and rinse arms for warewashers

3243150 ARM ASSEMBLY BOSS
wash and rinse



ELECTROLUX PROFESSIONAL 047990

1186223 O-RING 02056 EPDM



ELECTROLUX PROFESSIONAL 046223 ELECTROLUX PROFESSIONAL 047473 ELECTROLUX PROFESSIONAL 070346

3243651 COMPLETE RINSE ARM



ELECTROLUX PROFESSIONAL 069577



Suitable for:

Suitable for:

3243600 COMPLETE WASH AND RINSE ARM

1186803 O-RING 02037 EPDM



ELECTROLUX PROFESSIONAL 069576

ELECTROLUX PROFESSIONAL 046376

3743127 COMPLETE WASH/RINSE ARM ASSEMBLY
length 380 mm

1186223 O-RING 02056 EPDM

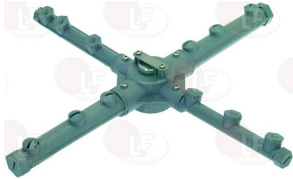

ELECTROLUX PROFESSIONAL 070349

ELECTROLUX PROFESSIONAL 046223 ELECTROLUX PROFESSIONAL 047473 ELECTROLUX PROFESSIONAL 070346

3243878 NOZZLE BOSS

1186223 O-RING 02056 EPDM



ELECTROLUX PROFESSIONAL 049293

ELECTROLUX PROFESSIONAL 046223 ELECTROLUX PROFESSIONAL 047473 ELECTROLUX PROFESSIONAL 070346

3743207 PLUG FOR WASH/RINSE ARM ASSY

3743367 RING NUT FOR WASH ARM ASSEMBLY BOSS

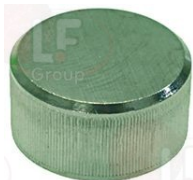

ELECTROLUX PROFESSIONAL 066396

ELECTROLUX PROFESSIONAL 075627

3743188 RINSE ARM
overall length 534 mm

3743189 RINSE NOZZLE TYPE 9504



ELECTROLUX PROFESSIONAL 0E5506

ELECTROLUX PROFESSIONAL 0E5148

3243885 RINSE ARM ASSEMBLY 400 mm

3243886 RINSE ARM ASSEMBLY CAP



ELECTROLUX PROFESSIONAL 0L2096 ELECTROLUX PROFESSIONAL 049049

ELECTROLUX PROFESSIONAL 049048



ELECTROLUX PROFESSIONAL



Suitable for:

3243887 RINSE ARM ASSEMBLY SPINDLE



ELECTROLUX PROFESSIONAL 049046

Suitable for:

3243888 WASHER FOR SPINDLE



ELECTROLUX PROFESSIONAL 049047

3243206 RINSE ARM ASSEMBLY 475 mm



ELECTROLUX PROFESSIONAL 0L2095 ELECTROLUX PROFESSIONAL 048248 ELECTROLUX PROFESSIONAL 048542 ELECTROLUX PROFESSIONAL 048714
ELECTROLUX PROFESSIONAL 048716

3243207 END CAP



3243159 HOSE-END ELBOW M1/4"
hose-end fittings \varnothing 12 mm



ELECTROLUX PROFESSIONAL 046375

3243160 O-RING 0174 EPDM



ELECTROLUX PROFESSIONAL 046366

3743846 RINSE ARM ASSEMBLY



ELECTROLUX PROFESSIONAL 049152

3243209 SPINDLE FOR ARM



ELECTROLUX PROFESSIONAL 048290

3243118 SPINDLE FOR UPPER WASH ARM ASSEMBLY



ELECTROLUX PROFESSIONAL 048333

3243158 SUPPORT FOR ARM

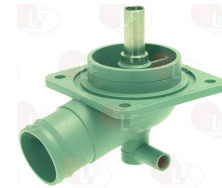

ELECTROLUX PROFESSIONAL 0L0695 ELECTROLUX PROFESSIONAL 046368

3243119 UPPER RING NUT



ELECTROLUX PROFESSIONAL 048650

3243208 WASHER FOR ARM



ELECTROLUX PROFESSIONAL 048632



ELECTROLUX PROFESSIONAL



Suitable for:

Suitable for:

3743315 RINSE ROD

3743204 THREADED PLUG FEMALE 1"



ELECTROLUX PROFESSIONAL 0HA043

ELECTROLUX PROFESSIONAL 0E5016

3315001 WASH ARM

3186184 EPDM O-RING GASKET 0147



ELECTROLUX PROFESSIONAL 065502

ELECTROLUX PROFESSIONAL 065506

3315004 WASH JET

3315005 WASH JET SPINNER



ELECTROLUX PROFESSIONAL 065507

ELECTROLUX PROFESSIONAL 066896

3743316 WASH ARM ASSEMBLY CAP

3243135 WASH ARM ASSEMBLY END CAP

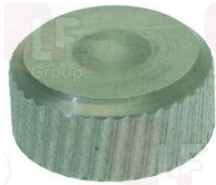

ELECTROLUX PROFESSIONAL 048289

ELECTROLUX PROFESSIONAL 046266

3243881 WASH ARM ASSEMBLY 410 mm

3243882 BUSHING FOR WASH ARM ASSEMBLY



ELECTROLUX PROFESSIONAL 049044

ELECTROLUX PROFESSIONAL 049042

3186433 GASKET FLAT \varnothing 50x38x1.85 mm

3243884 LOCKING RING NUT



ELECTROLUX PROFESSIONAL 049038

ELECTROLUX PROFESSIONAL 049039



ELECTROLUX PROFESSIONAL



Suitable for:

3243883 RING NUT FOR BUSHING



ELECTROLUX PROFESSIONAL 049043

Suitable for:

3243207 END CAP



3243117 WASH ARM ASSEMBLY 480 mm



ELECTROLUX PROFESSIONAL 0L0597 ELECTROLUX PROFESSIONAL 048247

3243195 GASKET \varnothing 100x16x3 mm for jet support



ELECTROLUX PROFESSIONAL 048714

3243197 SPACER



ELECTROLUX PROFESSIONAL 048236

3243209 SPINDLE FOR ARM



ELECTROLUX PROFESSIONAL 048238 ELECTROLUX PROFESSIONAL 048645 ELECTROLUX PROFESSIONAL 048931

3243202 SUPPORT LOCKING NUT



ELECTROLUX PROFESSIONAL 048290

3243200 WASH ARM ASSEMBLY BOSS



ELECTROLUX PROFESSIONAL 048237

3243208 WASHER FOR ARM



ELECTROLUX PROFESSIONAL 048401

3243203 WASH ARM ASSEMBLY 485 mm



ELECTROLUX PROFESSIONAL 048632

3243204 GASKET FOR WASH ARM ASSEMBLY



ELECTROLUX PROFESSIONAL 0L0598 ELECTROLUX PROFESSIONAL 048821

ELECTROLUX PROFESSIONAL 048823



ELECTROLUX PROFESSIONAL



Suitable for:

1186352 O-RING 02050 EPDM



ELECTROLUX PROFESSIONAL 047986

3243200 WASH ARM ASSEMBLY BOSS



ELECTROLUX PROFESSIONAL 048401

3243201 WASH ARM ASSEMBLY SPINDLE



ELECTROLUX PROFESSIONAL 048239

3743845 WASH ARM CAP



ELECTROLUX PROFESSIONAL 0E5997

3243188 WASH JET



ELECTROLUX PROFESSIONAL 046867

3501092 COMPLETE RINSE JET



ELECTROLUX PROFESSIONAL 0HA048 ELECTROLUX PROFESSIONAL 0HA129

Suitable for:

3743848 PIN FOR JET SUPPORT



ELECTROLUX PROFESSIONAL 049292

3243205 WASH ARM ASSEMBLY RING NUT



ELECTROLUX PROFESSIONAL 048824

1186238 O-RING 04081 EPDM



ELECTROLUX PROFESSIONAL 0A5182

3243189 O-RING 02137 EPDM



ELECTROLUX PROFESSIONAL 046868

3501091 COMPLETE WASH JET



ELECTROLUX PROFESSIONAL 0HA132

Wash jets and accessories



ELECTROLUX PROFESSIONAL



Suitable for:

3501097 COMPLETE WASH JET



ELECTROLUX PROFESSIONAL

Suitable for:

3501099 EXTERNAL RINSE JET



ELECTROLUX PROFESSIONAL 005428

3501063 GASKET FOR NOZZLE



ELECTROLUX PROFESSIONAL 046271

3243137 RINSE JET



ELECTROLUX PROFESSIONAL 046272

3243139 O-RING 02025 EPDM



ELECTROLUX PROFESSIONAL 067898 ELECTROLUX PROFESSIONAL 086109

3243138 RINSE JET COUNTER FLANGE
5CF11B-CT92-CT140-CT141-CT142-CT190-CT191



ELECTROLUX PROFESSIONAL 046273

3501060 RINSE JET \varnothing 1/8"



ELECTROLUX PROFESSIONAL 045753

3501094 WASH JET DEFLECTOR



ELECTROLUX PROFESSIONAL 0HA102

3243905 WASH NOZZLE



ELECTROLUX PROFESSIONAL 048061

3243917 FASTENING CLAMP



ELECTROLUX PROFESSIONAL 047221

3243900 WASHING NOZZLE FASTENING CLAMP

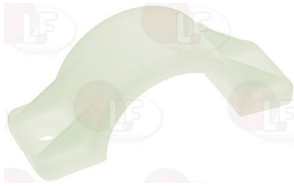

ELECTROLUX PROFESSIONAL 047220

Washing baskets and accessories

3055556 ALL PURPOSE RACK 500x500x100 mm
bottom with small holes
in plastic
useful internal height when stacked 76 mm



ELECTROLUX PROFESSIONAL 048797

3055756 BASKET BROWN NARROW MESH 500x500 mm
for CUTLERY
height 100 mm



ELECTROLUX PROFESSIONAL 0L1962 ELECTROLUX PROFESSIONAL 0S0582 ELECTROLUX PROFESSIONAL 048797

3055754 BASKET GRAY 500x500x110 mm
for 16 PLAIN PLATES



ELECTROLUX PROFESSIONAL 0S0584 ELECTROLUX PROFESSIONAL 0S0944 ELECTROLUX PROFESSIONAL 068692

3055752 BASKET GREEN 500x500x100 mm
for 12 DEEP PLATES

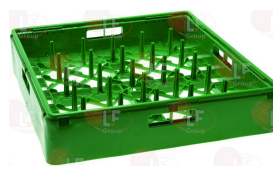

ELECTROLUX PROFESSIONAL 0L1965 ELECTROLUX PROFESSIONAL 0S0593 ELECTROLUX PROFESSIONAL 048891

3055755 BASKET LIGHT BLUE LARGE MESH 500x500 mm
for VARIOUS ITEMS
height 100 mm



ELECTROLUX PROFESSIONAL 0L1961 ELECTROLUX PROFESSIONAL 0S0583 ELECTROLUX PROFESSIONAL 048796

3055753 BASKET YELLOW 500x500x100 mm
for 18 PLAIN PLATES \varnothing 240 mm



ELECTROLUX PROFESSIONAL 0L1964 ELECTROLUX PROFESSIONAL 0S0581 ELECTROLUX PROFESSIONAL 048795

3055610 CUTLERY INSERT RACK 105x105x135 mm
of plastic



ELECTROLUX PROFESSIONAL 069561

3055004 CUTLERY INSERT RACK 110x110x124 mm
of yellow plastic



ELECTROLUX PROFESSIONAL 0L1813 (1PZ)
ELECTROLUX PROFESSIONAL 865574

ELECTROLUX PROFESSIONAL 069956



ELECTROLUX PROFESSIONAL



Suitable for:

3055053 CUTLERY INSERT RACK 113x113x130 mm
plastic



ELECTROLUX PROFESSIONAL 049070

Suitable for:

3055011 DISH RACK 500x500x100 mm
for 22 dishes
made of plastic covered wire

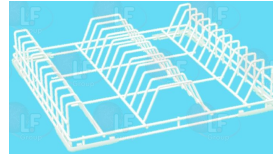

ELECTROLUX PROFESSIONAL 0S0057

3055612 GLASS INSERT RACK - 10 Pcs
made of plastic
modular plastic grid 385x385 mm



ELECTROLUX PROFESSIONAL 069572 ELECTROLUX PROFESSIONAL 960455

3055478 GLASS RACK 350x350x150mm



ELECTROLUX PROFESSIONAL 0HA029

3055238 GLASS RACK 400x400x135 mm
in plastic covered wire



ELECTROLUX PROFESSIONAL 0U1033

3055010 GLASS RACK 500x500x120 mm
in plastic covered wire

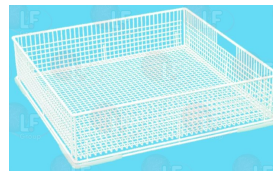

ELECTROLUX PROFESSIONAL 0S0058

3055002 PLATE RACK \varnothing 520x150 mm
in plastic covered wire
 \varnothing 520 mm
height 150 mm



ELECTROLUX PROFESSIONAL 065565 ELECTROLUX PROFESSIONAL 86565

3055636 PLATE RACK 500x500x110 mm
for 12 SOUP PLATES \varnothing 240 mm
for 18 SHALLOW PLATES \varnothing 240 mm



ELECTROLUX PROFESSIONAL 068692

3055616 RACK 382x382x200 mm
for GLASSES and DIFFERENT WARE
in plastic covered wire



ELECTROLUX PROFESSIONAL 069564

3055615 RACK 382x382x95 mm
for GLASSES and DIFFERENT WARE
in plastic covered wire



ELECTROLUX PROFESSIONAL 069563



Suitable for:

3055611 SAUCER RACK 380x80x100 mm
made of plasticized wire - for 15 saucers



ELECTROLUX PROFESSIONAL 069562

Suitable for:

3055638 TRAY RACK 500x500x110 mm
for 8 TRAYS 530x370 mm

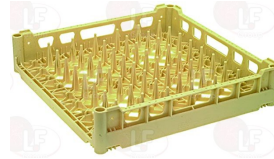

ELECTROLUX PROFESSIONAL 048890

Water purification filters

3010601 PURITY CLEAN EXTRA 1200
for water treatment for TECHNICAL purposes
water softener ideal for DISHWASHERS
specific for HOT WATER
adjustable bypass
capacity at 10°dH 5000 L
flow rate 300 L/h
max. pressure 6 bar
min. pressure 2 bar
operating temperature 4°C/60°C
loss of pressure at 0.45 bar flow rate
dimensions: height 550 mm - ø 255 mm
weight: empty 18 Kg - full 24 Kg
fittings: inlet ø 1" M - outlet ø 3/4" M
horizontal or vertical mounting



ELECTROLUX PROFESSIONAL 0S0803

3010600 PURITY CLEAN 1200
for water treatment for TECHNICAL purposes
water softener ideal for DISHWASHERS
specific for HOT WATER
capacity 10°KH 12000 L
flow rate 300 L/h
max. pressure 6 bar
min. pressure 2 bar
operating temperature 4°C/60°C
loss of pressure at 0.45 bar flow rate
dimensions: height 550 mm - ø 255 mm
weight: empty 18 Kg - full 24 Kg
fittings: inlet ø 1" M - outlet ø 3/4" M
horizontal or vertical mounting



ELECTROLUX PROFESSIONAL 0S0801

3010604 PURITY ST 1200
water softener ideal for COFFEE MACHINES-DISPENSER
OVENS - ICE MAKERS
adjustable bypass
capacity 10°KH 13187 L
flow rate 200 L/h
max. pressure 6.9 bar
min. pressure 2 bar
operating temperature 4°C/30°C
loss of pressure at 1.05 bar flow rate
dimensions: height 550 mm - ø 288 mm
weight: empty 18 Kg - full 24 Kg
fittings: inlet ø 3/8" M - outlet ø 3/8" M
horizontal or vertical mounting



ELECTROLUX PROFESSIONAL 0S0682



Water softeners and accessories

3010061 MANUAL WATER SOFTENER 12 L \varnothing 3/4"
 for water treatment for TECHNICAL purposes
 STAINLESS STEEL cylinder capacity 12 L
 connections 3/4"
 dimensions: height 500 mm - \varnothing 185 mm
 resin content 9 L
 regeneration salt(NaCl-table salt)1.5 Kg



ELECTROLUX PROFESSIONAL 0S0330

3010102 MANUAL WATER SOFTENER 12 L \varnothing 3/4"
 for water treatment for TECHNICAL purposes
 plasma welding
 STAINLESS STEEL cylinder capacity 12 L
 connection 3/4"
 dimensions: height 500 mm - \varnothing 185 mm
 resin content 9 L
 regeneration salt(NaCl-table salt)1.5 Kg
 inlet water maximum temperature 60°C



ELECTROLUX PROFESSIONAL 0S0330

3010006 MANUAL WATER SOFTENER 12 L WITH BY-PASS
 for water treatment for TECHNICAL purposes
 STAINLESS STEEL cylinder capacity 12 L
 connection 3/8"
 dimensions: height 500 mm - \varnothing 185 mm
 resin content 9 L
 regeneration salt(NaCl-table salt)1.5 Kg



ELECTROLUX PROFESSIONAL 0S0579

3010063 MANUAL WATER SOFTENER 20 L \varnothing 3/4"
 for water treatment for TECHNICAL purposes
 STAINLESS STEEL cylinder capacity 20 L
 connections 3/4"
 dimensions: height 900 mm - \varnothing 185 mm
 resin content 15 L
 regeneration salt(NaCl-table salt)3 Kg



ELECTROLUX PROFESSIONAL 0S0329

3010104 MANUAL WATER SOFTENER 20 L \varnothing 3/4"
 for water treatment for TECHNICAL purposes
 plasma welding
 STAINLESS STEEL cylinder capacity 20 L
 connection 3/4"
 dimensions: height 900 mm - \varnothing 185 mm
 resin content 15 L
 regeneration salt(NaCl-table salt)3 Kg
 inlet water maximum temperature 60°C



ELECTROLUX PROFESSIONAL 860430

3010060 MANUAL WATER SOFTENER 8 L \varnothing 3/4"
 for water treatment for TECHNICAL purposes
 STAINLESS STEEL cylinder capacity 8 L
 connections 3/4"
 dimensions: height 400 mm - \varnothing 185 mm
 resin content 5.8 L
 regeneration salt(NaCl-table salt)1 Kg



ELECTROLUX PROFESSIONAL 0C1903



Suitable for:

Suitable for:

3010101 MANUAL WATER SOFTENER 8 L \varnothing 3/4"
 for water treatment for TECHNICAL purposes
 plasma welding
 STAINLESS STEEL cylinder capacity 8 L
 connection 3/4"
 dimensions: height 400 mm - \varnothing 185 mm
 resin content 5.8 L
 regeneration salt(NaCl-table salt)1 Kg
 inlet water maximum temperature 60°C

3010005 MANUAL WATER SOFTENER 8 L WITH BY-PASS
 for water treatment for TECHNICAL purposes
 STAINLESS STEEL cylinder capacity 8 L
 connection 3/8"
 dimensions: height 400 mm - \varnothing 185 mm
 resin content 5.8 L
 regeneration salt(NaCl-table salt)1 Kg



ELECTROLUX PROFESSIONAL 0C1903

ELECTROLUX PROFESSIONAL 0S0578

3010094 WATER SOFTENER "MATIC 12" 12 L \varnothing 3/4"
 for water treatment for TECHNICAL purposes
 AUTOTROL chronometric head 255/460TC
 230V 50Hz
 time controller mod.460TC (weekly)
 operating temperature 2° ÷ 35°C
 cylinder capacity 11.8 L - resin content 8 L
 salt container 30 Kg
 regeneration salt(NaCl-table salt)1.5 Kg
 inlet/outlet connections \varnothing 3/4"F
 dimensions: width 260 mm - depth 480 mm
 height without head 435 - overall height 650 mm
 We always recommend to use a mechanical filter
 before the softener, in order to remove
 impurities from water

3010074 WATER SOFTENER "MATIC 8" 8 L \varnothing 3/4"
 for water treatment for TECHNICAL purposes
 AUTOTROL chronometric head 255/460TC
 230V 50Hz
 time controller mod.460TC (weekly)
 operating temperature 2° ÷ 35°C
 cylinder capacity 8.5 L - resin content 5.4 L
 salt container 20 Kg
 regeneration salt(NaCl-table salt)1 Kg
 inlet/outlet connections \varnothing 3/4"F
 dimensions: width 200 mm - depth 430 mm
 height without head 335 - overall height 550 mm
 We always recommend to use a mechanical filter
 before the softener, in order to remove
 impurities from water



ELECTROLUX PROFESSIONAL 0S0332

ELECTROLUX PROFESSIONAL 0S0716

Watertight seals and rings

9014136 OIL SEAL 40x25x7 mm

5017523 SEALING RING 30x42x7 mm
 double lip retainer





















ELECTROLUX PROFESSIONAL 034077

ELECTROLUX PROFESSIONAL 0KQ342

The data herewith contained may change without notice and LF SpA cannot be held responsible for possible errors stated or resulting by the use of this document. All rights reserved. No part of this publication may be reproduced without written permission by LF SpA.



Distributing Components, Spare Parts & Accessories in original quality worldwide

-
-  **LF SpA HEADQUARTERS**
via Voltri, 80 - 47522 Cesena (FC) ITALY
Tel. +39 0547 34 11 11 - Fax +39 0547 34 11 10
www.lfrcambi724.it - www.lfrcambi724.mobi
info@lfrcambi.it
Export Dept.: Tel. +39 0547 34 11 50 - Fax: +39 0547 34 11 55
www.lfspareparts724.com - www.lfspareparts724.mobi
export@lfspareparts.com
-  **LF SpA HOUSEHOLD COMPONENTS DIVISION**
Via Padriciano, 34149 Trieste - Italia - AREA Science Park
Tel. +39 0547 34 12 42 - Fax +39 0547 34 12 48
www.lfspareparts724.com - www.lfspareparts724.mobi
info@lfspareparts.com
-  **EPGC Sas FRANCE**
13, Rue des Forts - 59960 Neuville en Ferrain
Tel. +33 (0)3 20 25 06 21
Fax +33 (0)3 20 25 34 12
www.epgc.com
www.epgc724.mobi
epgc@epgc.com
-  **LF GmbH GERMANY**
Junkersstrasse, 3 - D-82178 Puchheim - München
Tel. +49 89 89 45 78 66
Fax +49 89 89 45 78 88
www.lfersatzteile724.de
www.lfersatzteile724.mobi
info@lfersatzteile.de
-  **LF China REPUBLIC OF CHINA**
Room 403, No.2, Huadu Mansion, Lane 422, Huanghua Rd.
Minhang Dist. - 201103 Shanghai
Tel. +86 (0)21 33 53 66 31
Fax +86 (0)21 33 53 66 32
www.lfspareparts724.com
www.lfspareparts724.mobi
china@lfspareparts.com
-  **OOO LF RUSSIAN FEDERATION**
Ul. Anatoliya Zhivova, 8 - office 1 - 123100 Moscow
Tel./Fax +7 495 725 26 53
www.lfspareparts724.ru
www.lfspareparts724.mobi
info@lfspareparts.ru
-  **LF Repuestos Horeca S.L.U. SPAIN**
Poligono Industrial Carpetania - C/Miguel Faraday, 8 - 28906 Getafe
Tel. +34 91 477 91 00
Fax +34 91 477 90 81
www.lfrepuestos-horeca724.es
www.lfrepuestos724.mobi
info@lfrepuestos.es
-  **LF SpA Cesena (IT) Swiss Branch Steinhausen SWITZERLAND**
Sennweidstrasse, 45 - CH-6312 Steinhausen
Tel. +41 (0)41 760 15 80-1
Fax +41 (0)41 760 15 85
www.lfersatzteile724.ch
www.lfersatzteile724.mobi
info@lfersatzteile.ch
-  **LF Spare Parts Ltd. UNITED KINGDOM**
A10a Lakeside Business Park, Broadway Lane
South Cerney, Gloucestershire GL7 5XL
Tel. +44 (0)1285 86 16 25
Fax +44 (0)1285 86 39 49
www.lfspareparts724.co.uk
www.lfspareparts724.mobi
info@lfspareparts.co.uk
-
-  **AUSTRALIA AND NEW ZEALAND**
www.lfspareparts724.com
andrea.calvio@lfspareparts.com
-  **AUSTRIA**
www.lfersatzteile724.at
info@lfersatzteile.at
-  **BALKAN COUNTRIES**
www.lfspareparts724.com
matijaramov@lfspareparts.com
-  **BALTIC COUNTRIES**
www.lfspareparts724.com
inara.silina@lfspareparts.com
-  **CENTRAL AND EASTERN EUROPE**
www.lfspareparts724.cz
jiri.kremla@lfspareparts.cz
-  **DENMARK**
www.lfspareparts724.dk
michael.leth@lfspareparts.com
-  **JAPAN**
www.lfspareparts724.jp
hiroshi.ukai@lfspareparts.jp
-  **SOUTH KOREA**
www.lfspareparts724.com
fabio.doni@lfspareparts.com
-  **TURKEY**
www.lfyedekparca724.com
basar.ergun@lfyedekparca.com
-  **USA AND CANADA**
www.lfspareparts724.us
sauro.dallaglio@lfspareparts.us
howard.truitt@lfspareparts.us